SDG&E Wholesale Distribution Access Tariff Generation Interconnection Feasibility Study Process (LGIP)

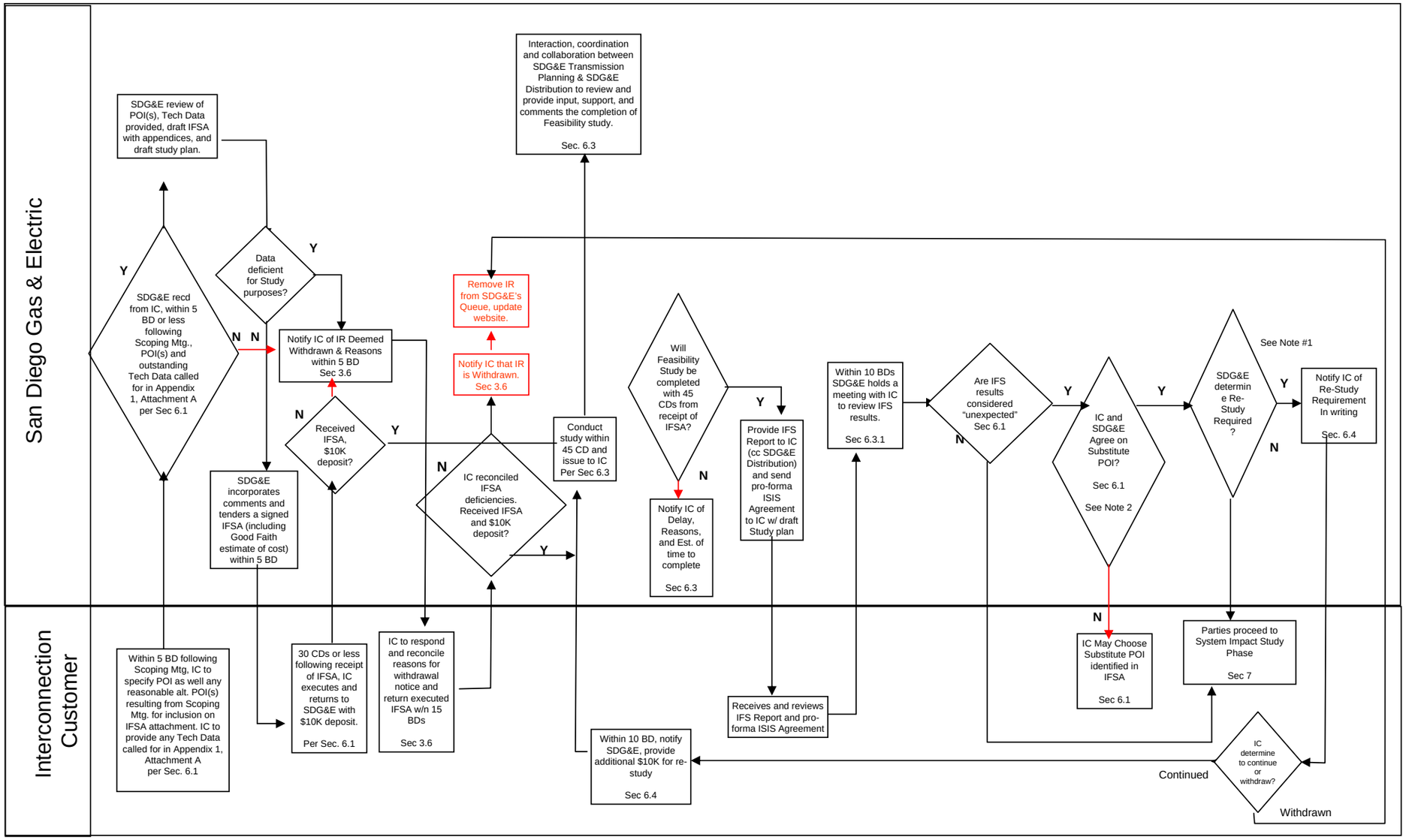

Note 2: Material Modifications to be determined independently per Section 4.4.

Note 1: Re-studies may be initiated at any point along the overall process. (ie. Higher Queued projects dropping out)