

APPENDIX 3-B

PROPOSED PROJECT DETAILED ROUTE MAP

Artesian 230kV Substation Expansion Project Detailed Route Map Appendix 3-B

- D Direct Bury Pole (New)
- C Foundation Cable Pole (New)
- P Overhead Work (Existing Structure)
- U Overhead Work; New Underground Cable
- P Pier Foundation Pole (New)
- R Remove from Service (Existing Structure)
- Guard Structure
- Overhead 69kV Power Line (Reconductor)
- Overhead 69kV Power Line to be Removed
- Overhead 230kV Transmission Line Loop-in (New)
- Underground 12kV Distribution Line (New)
- Underground 12kV Distribution Line to be Removed
- Underground 69kV Power Line (New Cable in New Trench)
- Underground 69kV Power Line (New Cable in Existing Conduit)
- Existing Access
- Foot Path (Temporary)
- Overland Travel (Temporary)
- Widen Existing Road
- Future Detention Basin Limit
- Existing Distribution Feature
- Proposed Distribution Feature
- Stringing / Pulling Site
- Temporary Work / Staging Area
- 69kV Transmission Vault
- Maintenance Pad and Road
- Staging / Storage Yard
- Other Project Area
- Artesian Expansion

SDG&E is providing this map with the understanding that the map is not survey grade. Certain technology used under license from AT&T Intellectual Property I, L.P. Copyright ©1998 – 2007 AT&T Intellectual Property 1, L.P. All Rights Reserved.



8/11/2016



A Sempra Energy utility

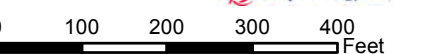

0 100 200 300 400 Feet

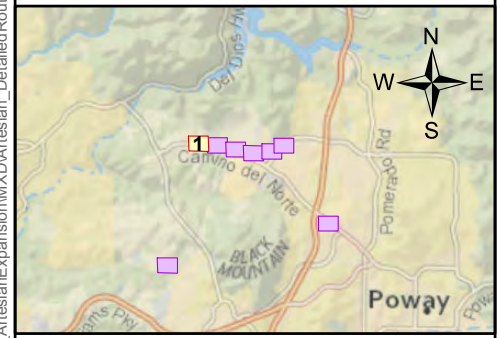
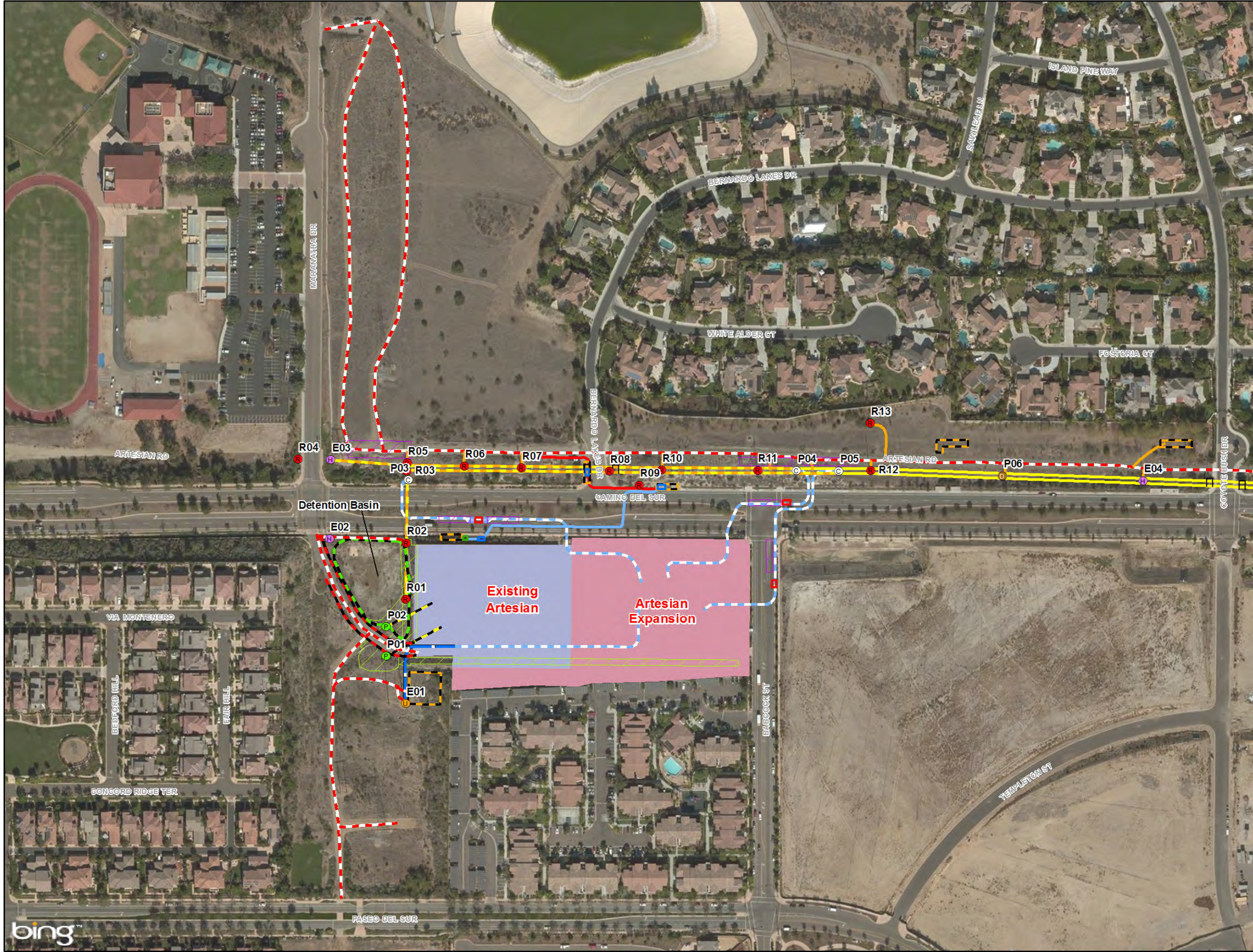
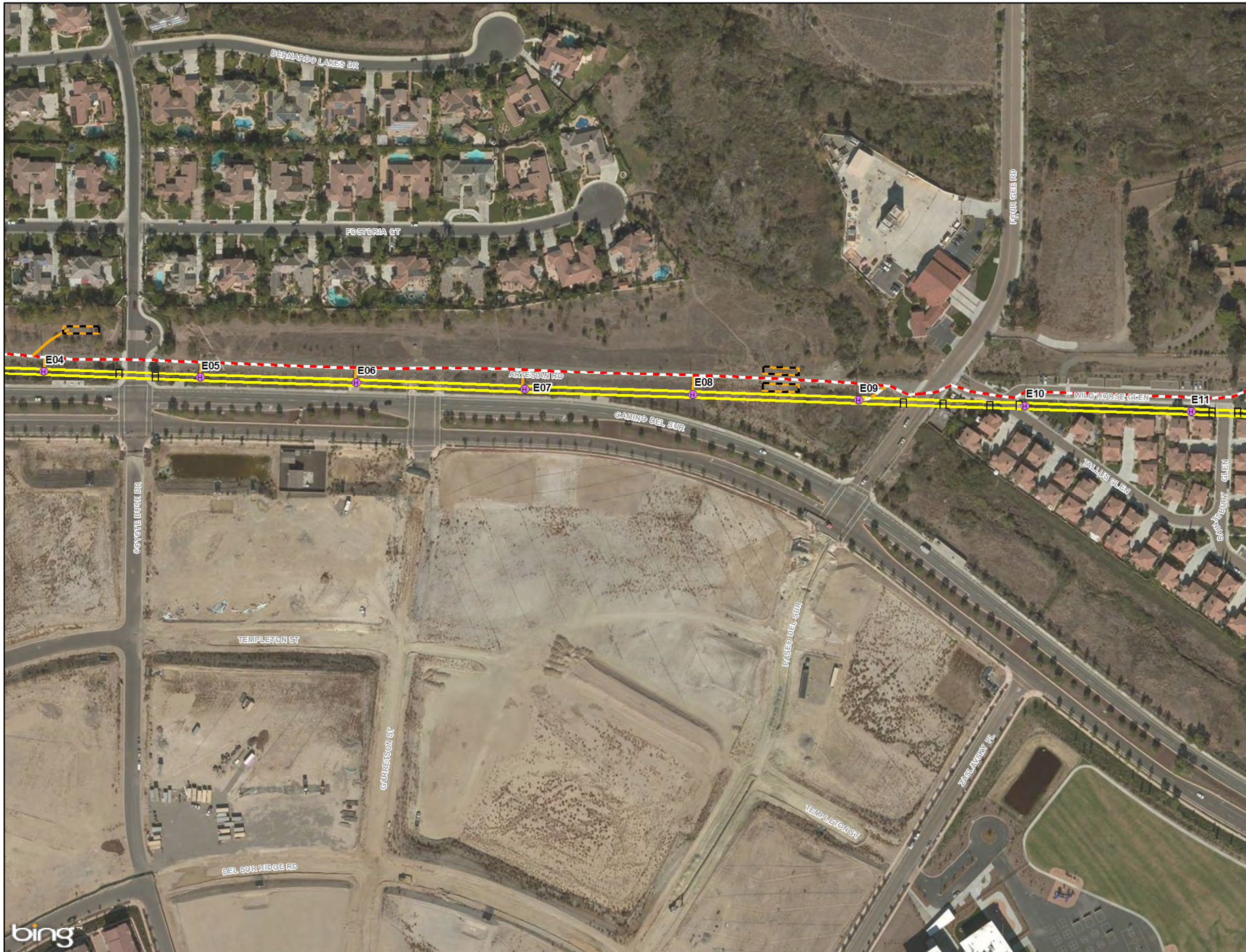

Image courtesy of USGS © 2016 Microsoft Corporation
Content may not reflect National Geographic's current map policy. Sources:
National Geographic, Esri, DeLorme, HERE, UNEP-WCMC, USGS, NASA,
ESA, METI, NRCAN, GEBCO, NOAA, increment P Corp., NAIP, 2014; TRC,
2016; SDG&E, 2016



G:\SDG&E_ArtesianExpansion\MXD\Artesian_DetailedRoute_v10p12.mxd

Artesian 230kV Substation Expansion Project Detailed Route Map Appendix 3-B



- D Direct Bury Pole (New)
- C Foundation Cable Pole (New)
- H Overhead Work (Existing Structure)
- U Overhead Work; New Underground Cable
- P Pier Foundation Pole (New)
- R Remove from Service (Existing Structure)
- Guard Structure
- Overhead 69kV Power Line (Reconductor)
- Overhead 69kV Power Line to be Removed
- Overhead 230kV Transmission Line Loop-in (New)
- Underground 12kV Distribution Line (New)
- Underground 12kV Distribution Line to be Removed
- Underground 69kV Power Line (New Cable in New Trench)
- Underground 69kV Power Line (New Cable in Existing Conduit)
- Existing Access
- Foot Path (Temporary)
- Overland Travel (Temporary)
- Widen Existing Road
- Future Detention Basin Limit
- Existing Distribution Feature
- Proposed Distribution Feature
- Stringing / Pulling Site
- Temporary Work / Staging Area
- 69kV Transmission Vault
- Maintenance Pad and Road
- Staging / Storage Yard
- Other Project Area
- Artesian Expansion

SDG&E is providing this map with the understanding that the map is not survey grade. Certain technology used under license from AT&T Intellectual Property I, L.P. Copyright ©1998 – 2007 AT&T Intellectual Property 1, L.P. All Rights Reserved.



8/11/2016



A Sempra Energy utility



0 100 200 300 400 Feet

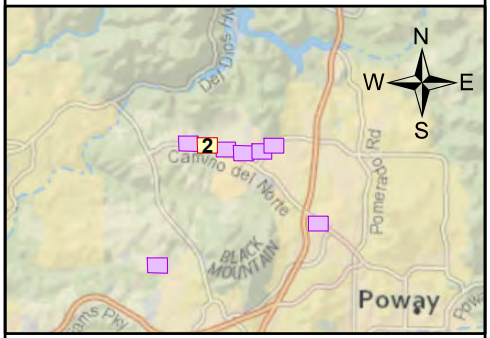
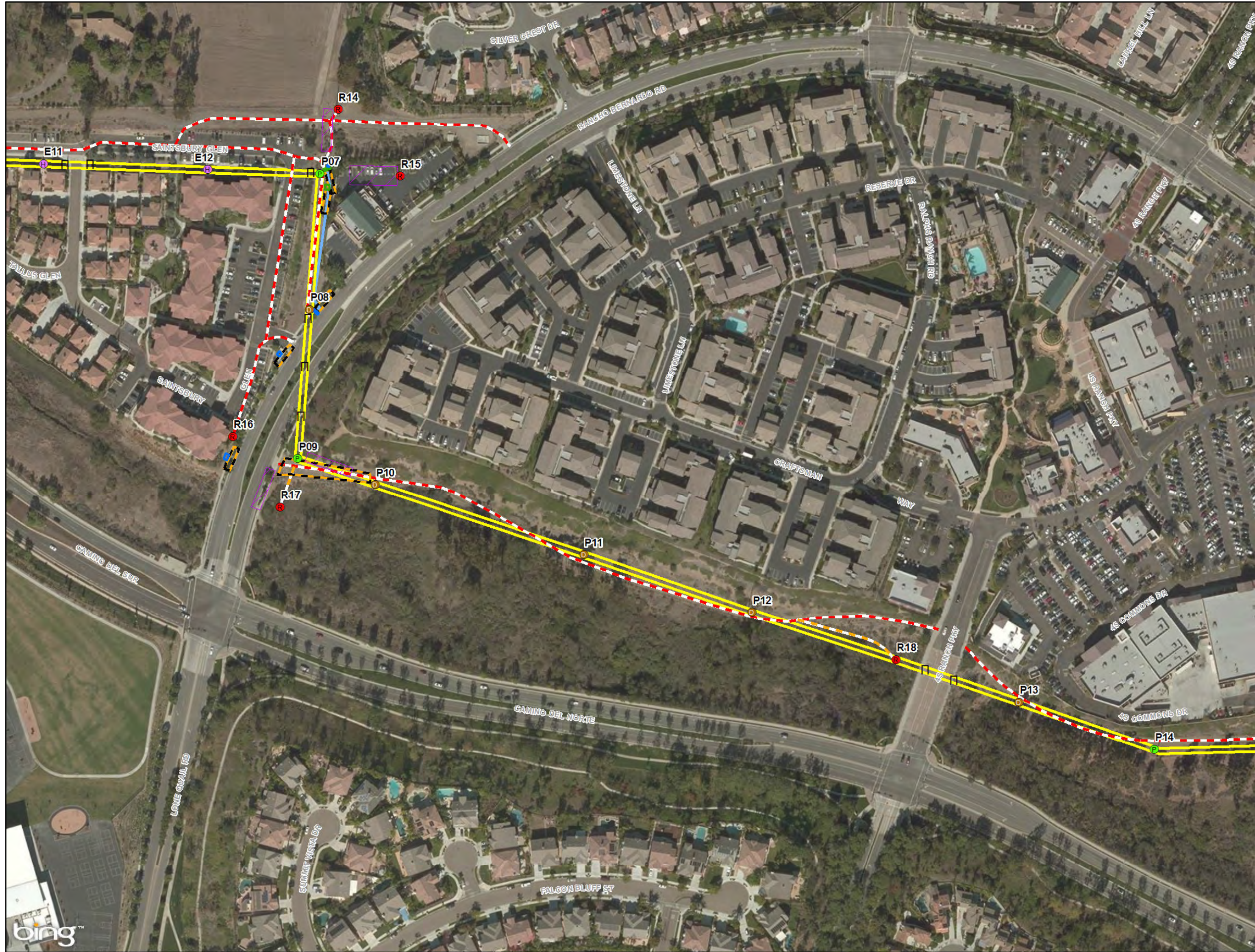

Image courtesy of USGS © 2016 Microsoft Corporation
Content may not reflect National Geographic's current map policy. Sources:
National Geographic, Esri, DeLorme, HERE, UNEP-WCMC, USGS, NASA,
ESA, METI, NRCAN, GEBCO, NOAA, increment P Corp., NAIP, 2014; TRC,
2016; SDG&E, 2016

G:\SDG&E_ArtesianExpansion\MXD\Artesian_DetailedRoute_v10p12.mxd

Artesian 230kV Substation Expansion Project Detailed Route Map Appendix 3-B



- Direct Bury Pole (New)
- Foundation Cable Pole (New)
- Overhead Work (Existing Structure)
- Overhead Work; New Underground Cable
- Pier Foundation Pole (New)
- Remove from Service (Existing Structure)
- Guard Structure
- Overhead 69kV Power Line (Reconductor)
- Overhead 69kV Power Line to be Removed
- Overhead 230kV Transmission Line Loop-in (New)
- Underground 12kV Distribution Line (New)
- Underground 12kV Distribution Line to be Removed
- Underground 69kV Power Line (New Cable in New Trench)
- Underground 69kV Power Line (New Cable in Existing Conduit)
- Existing Access
- Foot Path (Temporary)
- Overland Travel (Temporary)
- Widen Existing Road
- Future Detention Basin Limit
- Existing Distribution Feature
- Proposed Distribution Feature
- Stringing / Pulling Site
- Temporary Work / Staging Area
- 69kV Transmission Vault
- Maintenance Pad and Road
- Staging / Storage Yard
- Other Project Area
- Artesian Expansion

SDG&E is providing this map with the understanding that the map is not survey grade. Certain technology used under license from AT&T Intellectual Property I, L.P. Copyright ©1998 – 2007 AT&T Intellectual Property 1, L.P. All Rights Reserved.



8/11/2016



A Sempra Energy utility

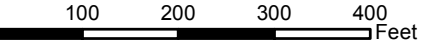

0 100 200 300 400 Feet

G:\SDG&E_ArtesianExpansion\MXD\Artesian_DetailedRoute_v10p12.mxd

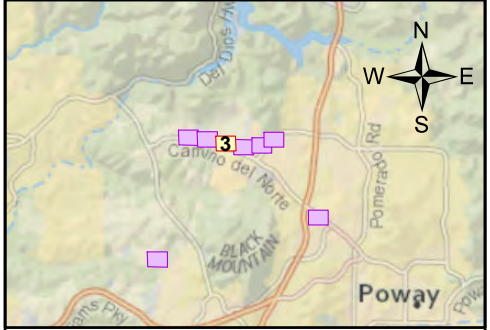

Image courtesy of USGS © 2016 Microsoft Corporation
Content may not reflect National Geographic's current map policy. Sources: National Geographic, Esri, DeLorme, HERE, UNEP-WCMC, USGS, NASA, ESA, METI, NRCAN, GEBCO, NOAA, increment P Corp.; NAIP, 2014; TRC, 2016; SDG&E, 2016



Artesian 230kV Substation Expansion Project Detailed Route Map Appendix 3-B



- D Direct Bury Pole (New)
- C Foundation Cable Pole (New)
- H Overhead Work (Existing Structure)
- U Overhead Work; New Underground Cable
- P Pier Foundation Pole (New)
- R Remove from Service (Existing Structure)
- Guard Structure
- Overhead 69kV Power Line (Reconductor)
- Overhead 69kV Power Line to be Removed
- Overhead 230kV Transmission Line Loop-in (New)
- Underground 12kV Distribution Line (New)
- Underground 12kV Distribution Line to be Removed
- Underground 69kV Power Line (New Cable in New Trench)
- Underground 69kV Power Line (New Cable in Existing Conduit)
- Existing Access
- Foot Path (Temporary)
- Overland Travel (Temporary)
- Widen Existing Road
- Future Detention Basin Limit
- Existing Distribution Feature
- Proposed Distribution Feature
- Stringing / Pulling Site
- Temporary Work / Staging Area
- 69kV Transmission Vault
- Maintenance Pad and Road
- Staging / Storage Yard
- Other Project Area
- Artesian Expansion

SDG&E is providing this map with the understanding that the map is not survey grade. Certain technology used under license from AT&T Intellectual Property I, L.P. Copyright ©1998 – 2007 AT&T Intellectual Property 1, L.P. All Rights Reserved.



8/11/2016



A Sempra Energy utility



0 100 200 300 400 Feet

G:\SDG&E_ArtesianExpansion\MXD\Artesian_DetailedRoute_v10p12.mxd

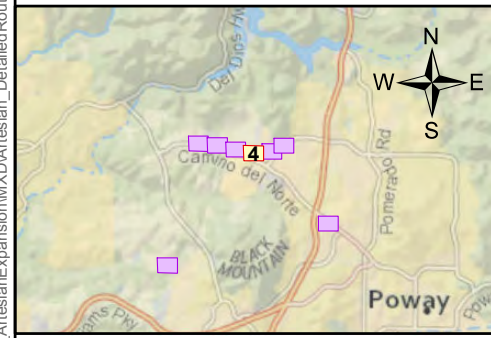

Image courtesy of USGS © 2016 Microsoft Corporation
Content may not reflect National Geographic's current map policy. Sources: National Geographic, Esri, DeLorme, HERE, UNEP-WCMC, USGS, NASA, ESA, METI, NRCAN, GEBCO, NOAA, increment P Corp.; NAIP, 2014; TRC, 2016; SDG&E, 2016







Artesian 230kV Substation Expansion Project Detailed Route Map Appendix 3-B

- D Direct Bury Pole (New)
- C Foundation Cable Pole (New)
- H Overhead Work (Existing Structure)
- U Overhead Work; New Underground Cable
- P Pier Foundation Pole (New)
- R Remove from Service (Existing Structure)
- Guard Structure
- Overhead 69kV Power Line (Reconductor)
- Overhead 69kV Power Line to be Removed
- Overhead 230kV Transmission Line Loop-in (New)
- Underground 12kV Distribution Line (New)
- Underground 12kV Distribution Line to be Removed
- Underground 69kV Power Line (New Cable in New Trench)
- Underground 69kV Power Line (New Cable in Existing Conduit)
- Existing Access
- Foot Path (Temporary)
- Overland Travel (Temporary)
- Widen Existing Road
- Future Detention Basin Limit
- Existing Distribution Feature
- Proposed Distribution Feature
- Stringing / Pulling Site
- Temporary Work / Staging Area
- 69kV Transmission Vault
- Maintenance Pad and Road
- Staging / Storage Yard
- Other Project Area
- Artesian Expansion

SDG&E is providing this map with the understanding that the map is not survey grade. Certain technology used under license from AT&T Intellectual Property I, L.P. Copyright ©1998 – 2007 AT&T Intellectual Property 1, L.P. All Rights Reserved.



8/11/2016



Sempra Energy Utility



G:\SDG&E_ArtesianExpansion\MXD\Artesian_DetailedRoute_v10p12.mxd

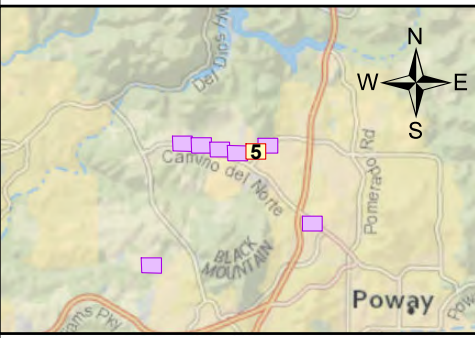
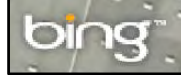

Image courtesy of USGS © 2016 Microsoft Corporation
Content may not reflect National Geographic's current map policy. Sources:
National Geographic, Esri, DeLorme, HERE, UNEP-WCMC, USGS, NASA,
ESA, METI, NRCAN, GEBCO, NOAA, increment P Corp., NAIP, 2014; TRC,
2016; SDG&E, 2016



**Artesian 230kV Substation
Expansion Project
Detailed Route Map
Appendix 3-B**

- Direct Bury Pole (New)
- Foundation Cable Pole (New)
- Overhead Work (Existing Structure)
- Overhead Work; New Underground Cable
- Pier Foundation Pole (New)
- Remove from Service (Existing Structure)
- Guard Structure
- Overhead 69kV Power Line (Reconductor)
- Overhead 69kV Power Line to be Removed
- Overhead 230kV Transmission Line Loop-in (New)
- Underground 12kV Distribution Line (New)
- Underground 12kV Distribution Line to be Removed
- Underground 69kV Power Line (New Cable in New Trench)
- Underground 69kV Power Line (New Cable in Existing Conduit)
- Existing Access
- Foot Path (Temporary)
- Overland Travel (Temporary)
- Widen Existing Road
- Future Detention Basin Limit
- Existing Distribution Feature
- Proposed Distribution Feature
- Stringing / Pulling Site
- Temporary Work / Staging Area
- 69kV Transmission Vault
- Maintenance Pad and Road
- Staging / Storage Yard
- Other Project Area
- Artesian Expansion

SDG&E is providing this map with the understanding that the map is not survey grade. Certain technology used under license from AT&T Intellectual Property I, L.P. Copyright ©1998 – 2007 AT&T Intellectual Property 1, L.P. All Rights Reserved.

8/11/2016

0 100 200 300 400 Feet

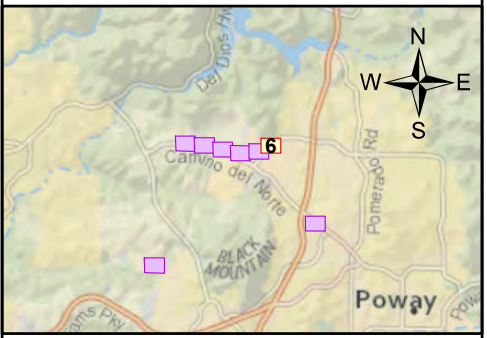
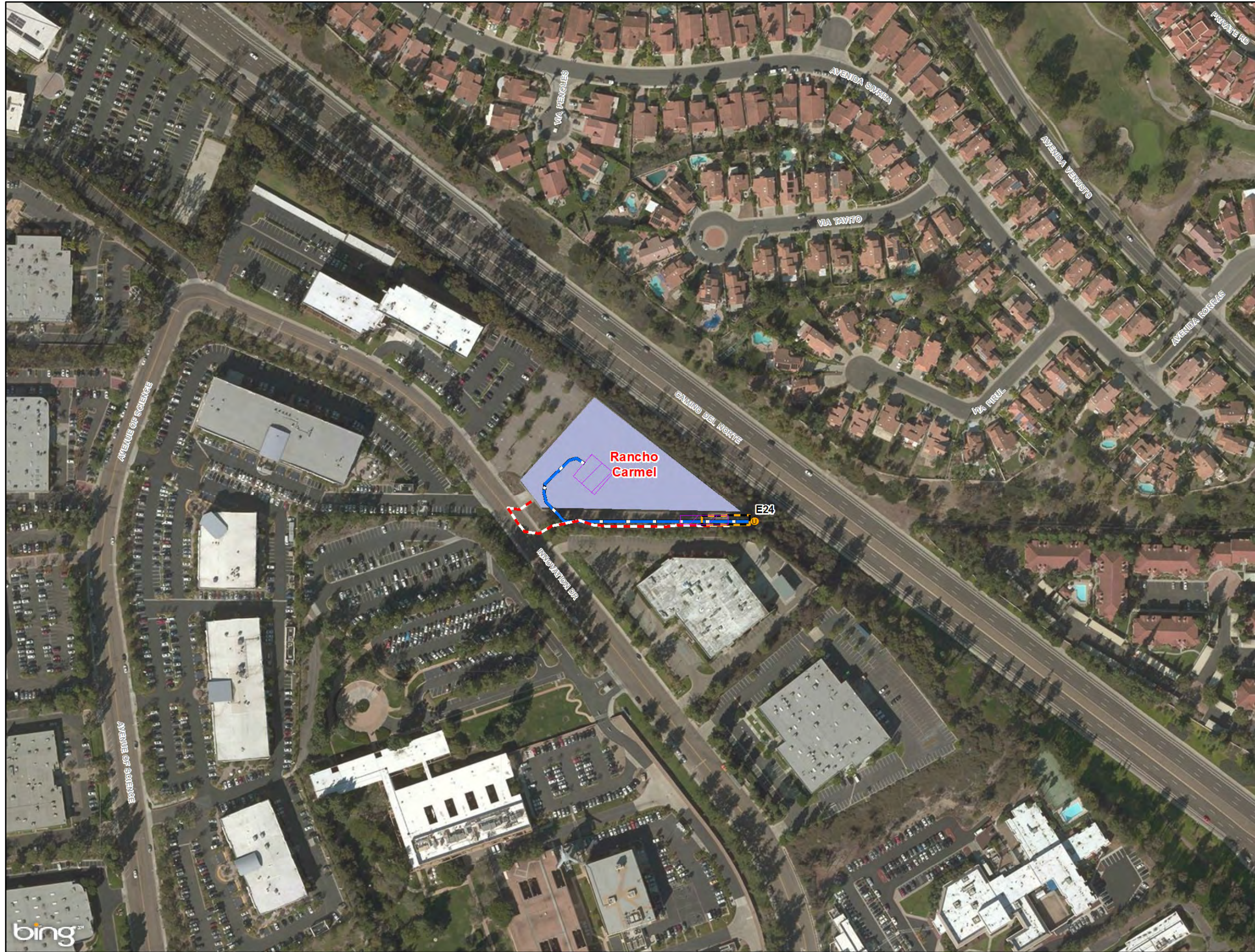

Image courtesy of USGS © 2016 Microsoft Corporation
 Content may not reflect National Geographic's current map policy. Sources:
 National Geographic, Esri, DeLorme, HERE, UNEP-WCMC, USGS, NASA,
 ESA, METI, NRCAN, GEBCO, NOAA, increment P Corp.; NAIP, 2014; TRC,
 2016; SDG&E, 2016





G:\SDG&E_ArtesianExpansion\MXD\Artesian_DetailedRoute_v10p12.mxd



**Artesian 230kV Substation
Expansion Project
Detailed Route Map
Appendix 3-B**

- Direct Bury Pole (New)
- Foundation Cable Pole (New)
- Overhead Work (Existing Structure)
- Overhead Work; New Underground Cable
- Pier Foundation Pole (New)
- Remove from Service (Existing Structure)
- Guard Structure
- Overhead 69kV Power Line (Reconductor)
- Overhead 69kV Power Line to be Removed
- Overhead 230kV Transmission Line Loop-in (New)
- Underground 12kV Distribution Line (New)
- Underground 12kV Distribution Line to be Removed
- Underground 69kV Power Line (New Cable in New Trench)
- Underground 69kV Power Line (New Cable in Existing Conduit)
- Existing Access
- Foot Path (Temporary)
- Overland Travel (Temporary)
- Widen Existing Road
- Future Detention Basin Limit
- Existing Distribution Feature
- Proposed Distribution Feature
- Stringing / Pulling Site
- Temporary Work / Staging Area
- 69kV Transmission Vault
- Maintenance Pad and Road
- Staging / Storage Yard
- Other Project Area
- Artesian Expansion

SDG&E is providing this map with the understanding that the map is not survey grade. Certain technology used under license from AT&T Intellectual Property I, L.P. Copyright ©1998 – 2007 AT&T Intellectual Property 1, L.P. All Rights Reserved.

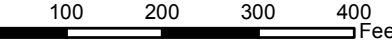

 8/11/2016 

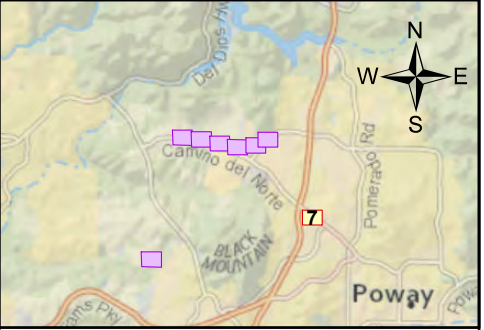



Image courtesy of USGS © 2016 Microsoft Corporation
Content may not reflect National Geographic's current map policy. Sources:
National Geographic, Esri, DeLorme, HERE, UNEP-WCMC, USGS, NASA,
ESA, METI, NRCAN, GEBCO, NOAA, increment P Corp., NAIP, 2014; TRC,
2016; SDG&E, 2016

G:\SDG&E_ArtesianExpansion\MXD\Artesian_DetailedRoute_v10p12.mxd

**Artesian 230kV Substation
Expansion Project
Detailed Route Map
Appendix 3-B**

- D Direct Bury Pole (New)
- C Foundation Cable Pole (New)
- H Overhead Work (Existing Structure)
- U Overhead Work; New Underground Cable
- P Pier Foundation Pole (New)
- R Remove from Service (Existing Structure)
- Guard Structure
- Overhead 69kV Power Line (Reconductor)
- Overhead 69kV Power Line to be Removed
- Overhead 230kV Transmission Line Loop-in (New)
- Underground 12kV Distribution Line (New)
- Underground 12kV Distribution Line to be Removed
- Underground 69kV Power Line (New Cable in New Trench)
- Underground 69kV Power Line (New Cable in Existing Conduit)
- Existing Access
- Foot Path (Temporary)
- Overland Travel (Temporary)
- Widen Existing Road
- Future Detention Basin Limit
- Existing Distribution Feature
- Proposed Distribution Feature
- Stringing / Pulling Site
- Temporary Work / Staging Area
- 69kV Transmission Vault
- Maintenance Pad and Road
- Staging / Storage Yard
- Other Project Area
- Artesian Expansion

SDG&E is providing this map with the understanding that the map is not survey grade. Certain technology used under license from AT&T Intellectual Property I, L.P. Copyright ©1998 – 2007 AT&T Intellectual Property 1, L.P. All Rights Reserved.



8/11/2016



A Sempra Energy utility

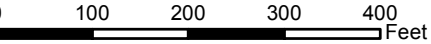

0 100 200 300 400 Feet

G:\SDG&E_ArtesianExpansion\MXD\Artesian_DetailedRoute_v10p12.mxd

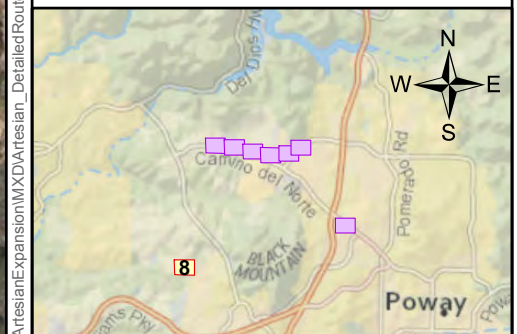

Artesian 230kV Substation Expansion Project Detailed Route Map Appendix 3-B

- Direct Bury Pole (New)
- Foundation Cable Pole (New)
- Overhead Work (Existing Structure)
- Overhead Work; New Underground Cable
- Pier Foundation Pole (New)
- Remove from Service (Existing Structure)
- Guard Structure
- Overhead 69kV Power Line (Reconductor)
- Overhead 69kV Power Line to be Removed
- Overhead 230kV Transmission Line Loop-in (New)
- Underground 12kV Distribution Line (New)
- Underground 12kV Distribution Line to be Removed
- Underground 69kV Power Line (New Cable in New Trench)
- Underground 69kV Power Line (New Cable in Existing Conduit)
- Existing Access
- Foot Path (Temporary)
- Overland Travel (Temporary)
- Widen Existing Road
- Future Detention Basin Limit
- Existing Distribution Feature
- Proposed Distribution Feature
- Stringing / Pulling Site
- Temporary Work / Staging Area
- 69kV Transmission Vault
- Maintenance Pad and Road
- Staging / Storage Yard
- Other Project Area
- Artesian Expansion

SDG&E is providing this map with the understanding that the map is not survey grade. Certain technology used under license from AT&T Intellectual Property I, L.P. Copyright ©1998 – 2007 AT&T Intellectual Property 1, L.P. All Rights Reserved.

8/11/2016

0 100 200 300 400 Feet

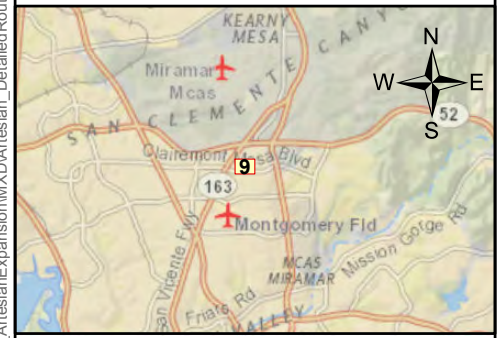
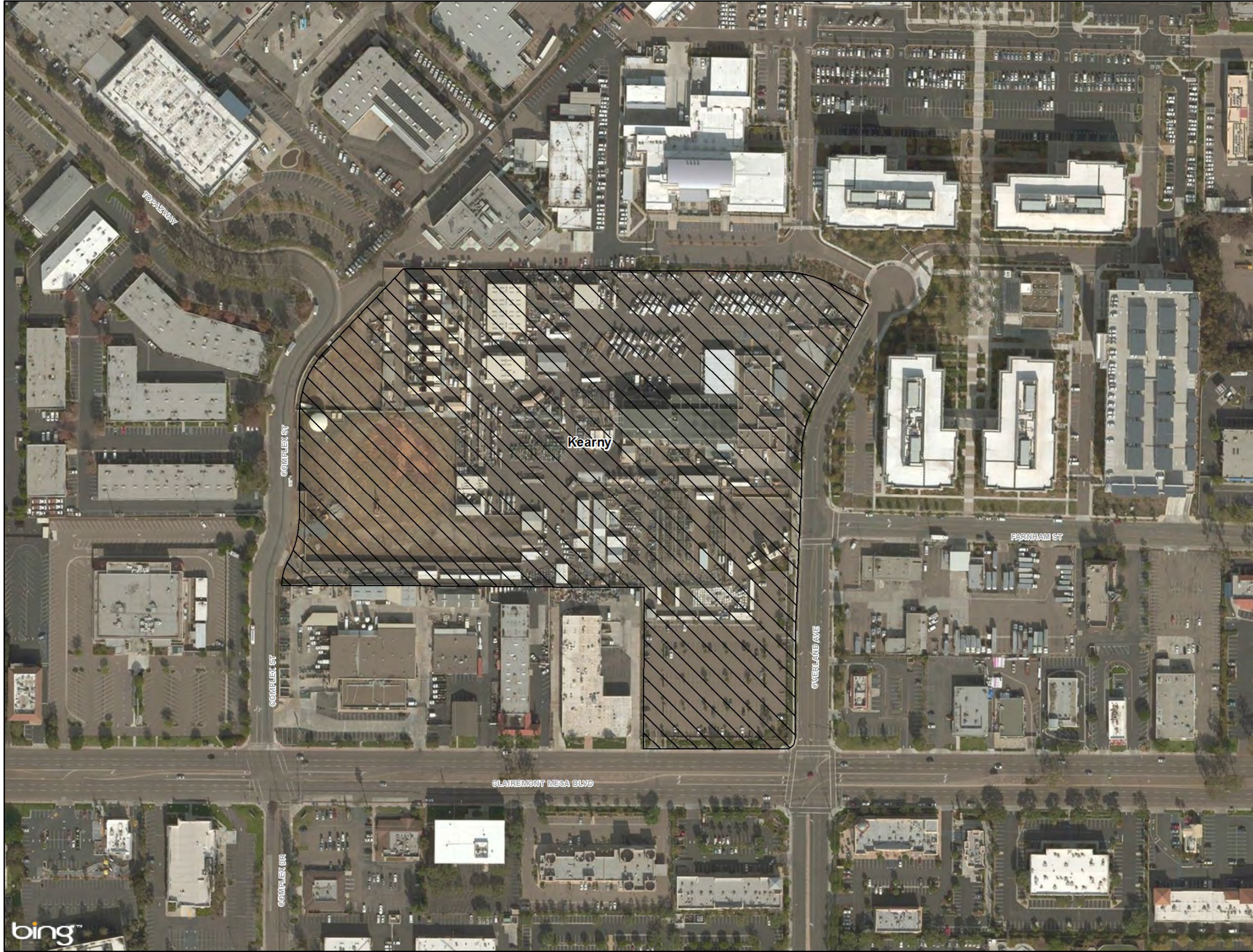
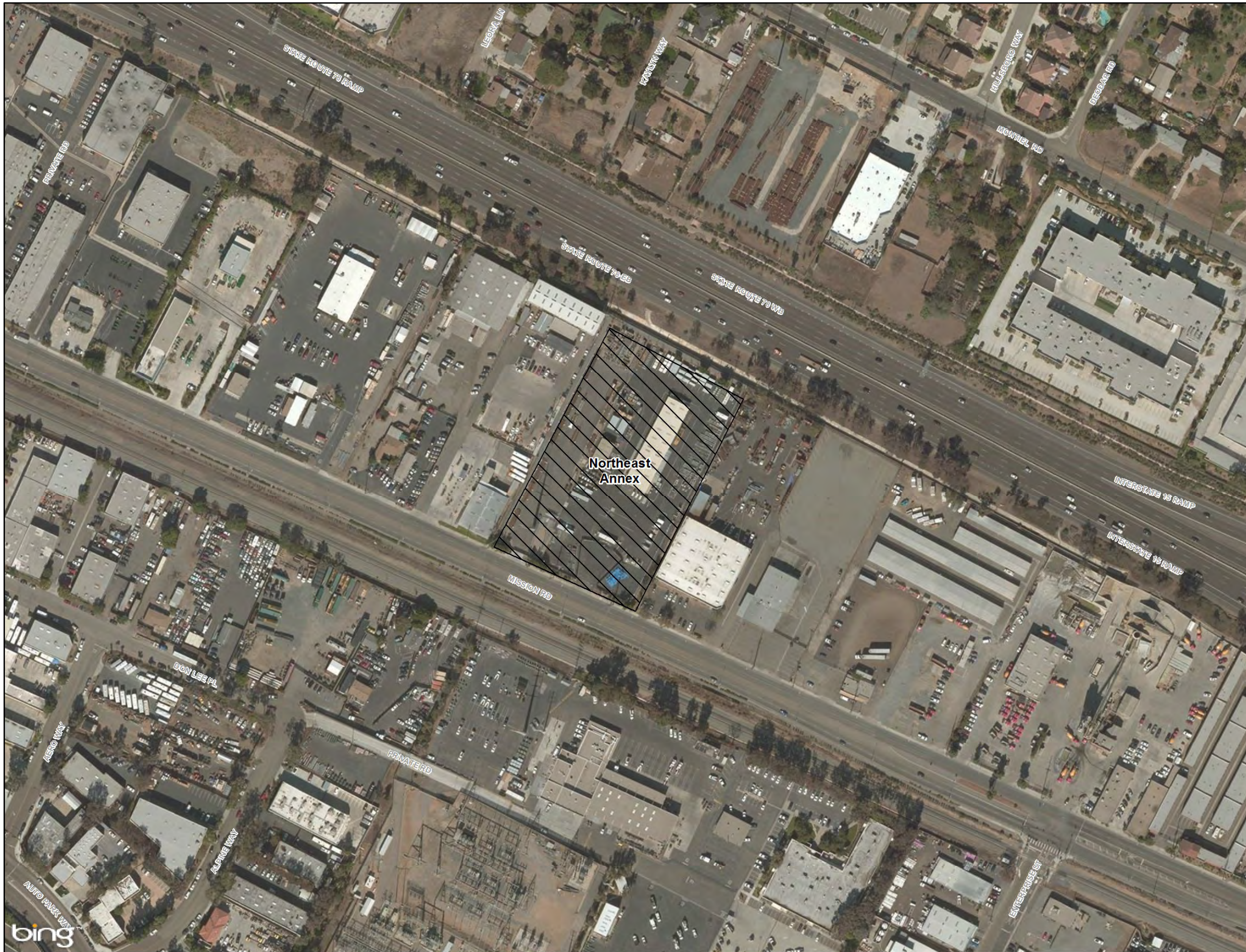

Image courtesy of USGS © 2016 Microsoft Corporation
 Content may not reflect National Geographic's current map policy. Sources: National Geographic, Esri, DeLorme, HERE, UNEP-WCMC, USGS, NASA, ESA, METI, NRCAN, GEBCO, NOAA, increment P Corp.; NAIP, 2014; TRC, 2016; SDG&E, 2016



G:\SDG&E_ArtesianExpansion\MXD\Artesian_DetailedRoute_v10p12.mxd

Artesian 230kV Substation Expansion Project Detailed Route Map Appendix 3-B



- D Direct Bury Pole (New)
- C Foundation Cable Pole (New)
- P Overhead Work (Existing Structure)
- U Overhead Work; New Underground Cable
- P Pier Foundation Pole (New)
- R Remove from Service (Existing Structure)
- Guard Structure
- Overhead 69kV Power Line (Reconductor)
- Overhead 69kV Power Line to be Removed
- Overhead 230kV Transmission Line Loop-in (New)
- Underground 12kV Distribution Line (New)
- Underground 12kV Distribution Line to be Removed
- Underground 69kV Power Line (New Cable in New Trench)
- Underground 69kV Power Line (New Cable in Existing Conduit)
- Existing Access
- Foot Path (Temporary)
- Overland Travel (Temporary)
- Widen Existing Road
- Future Detention Basin Limit
- Existing Distribution Feature
- Proposed Distribution Feature
- Stringing / Pulling Site
- Temporary Work / Staging Area
- 69kV Transmission Vault
- Maintenance Pad and Road
- Staging / Storage Yard
- Other Project Area
- Artesian Expansion

SDG&E is providing this map with the understanding that the map is not survey grade. Certain technology used under license from AT&T Intellectual Property I, L.P. Copyright ©1998 – 2007 AT&T Intellectual Property 1, L.P. All Rights Reserved.



8/11/2016



A Sempra Energy utility



0 100 200 300 400 Feet

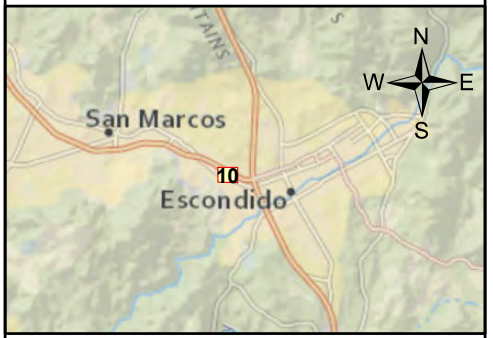

Image courtesy of USGS © 2016 Microsoft Corporation
Content may not reflect National Geographic's current map policy. Sources:
National Geographic, Esri, DeLorme, HERE, UNEP-WCMC, USGS, NASA,
ESA, METI, NRCAN, GEBCO, NOAA, increment P Corp., NAIP, 2014; TRC,
2016; SDG&E, 2016

G:\SDG&E_ArtesianExpansion\MXD\Artesian_DetailedRoute_v10p12.mxd