



Sycamore to Peñasquitos 230 kV Transmission Line Project

Detailed Route Index Map

Appendix 3-B

-  Proposed Route
-  Map Page Index



3/25/2014

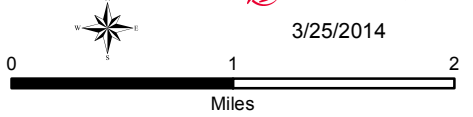

SDG&E is providing this map with the understanding that the map is not survey grade. Certain technology used under license from AT&T Intellectual Property I, L.P. Copyright ©1998 – 2007 AT&T Intellectual Property 1, L.P. All Rights Reserved.

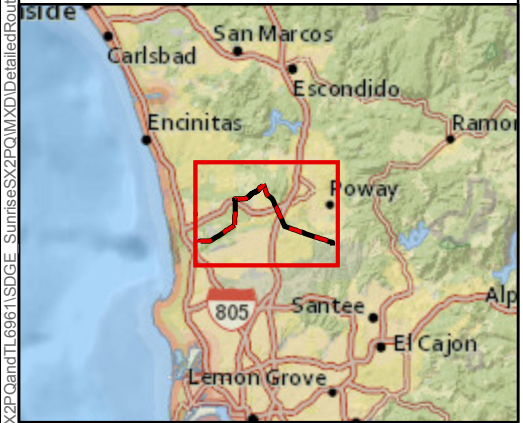

Sources: 2013 Esri, DigitalGlobe, GeoEye, i-cubed, USDA, USGS, AEX, Getmapping, Aerogrid, IGN, IGP, swisstopo, and the GIS User Community, National Geographic, DeLorme, NAVTEQ, UNEP-WCMC, USGS, NASA, ESA, METI, NRCAN, GEBCO, NOAA, IPC

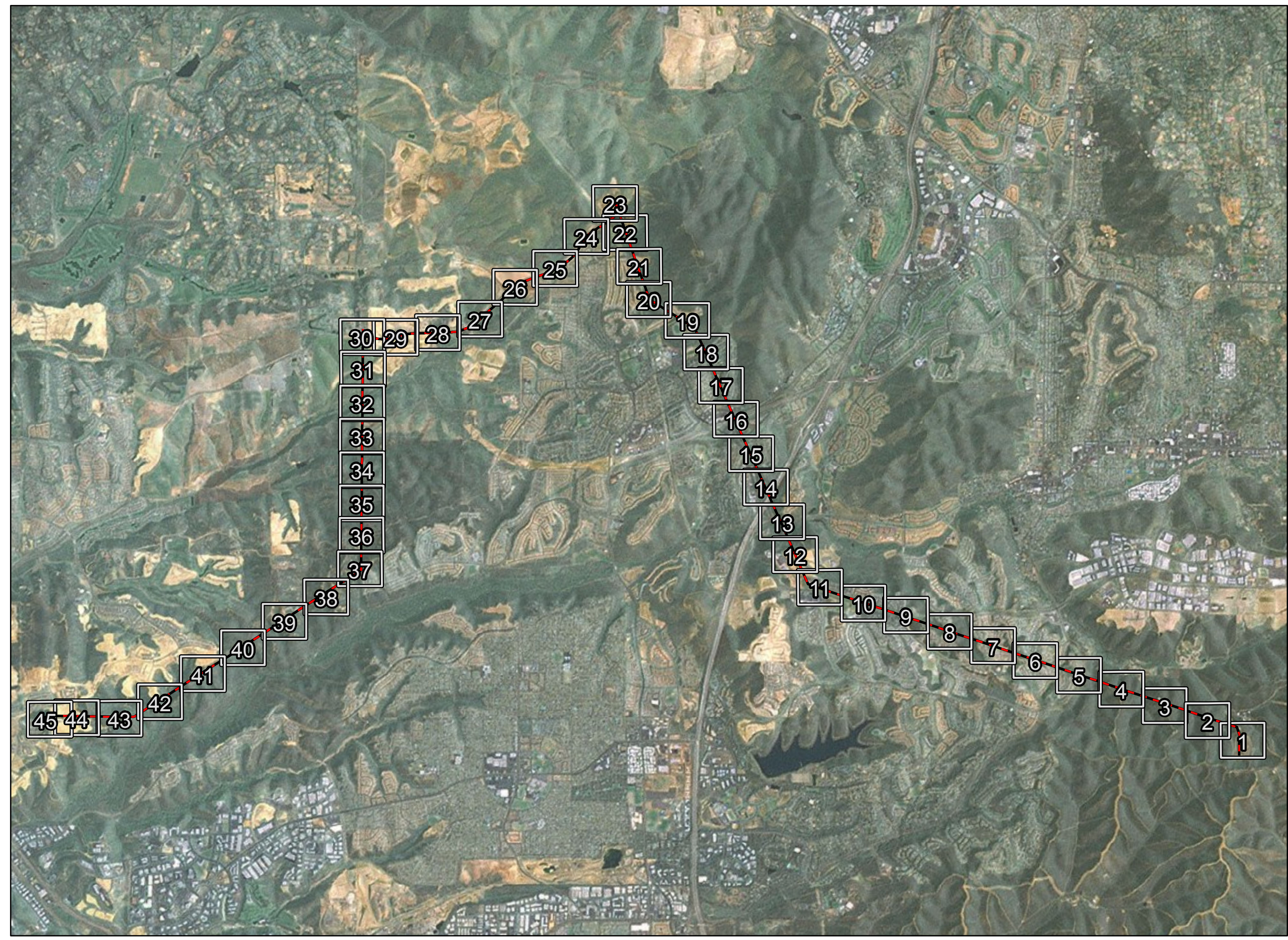

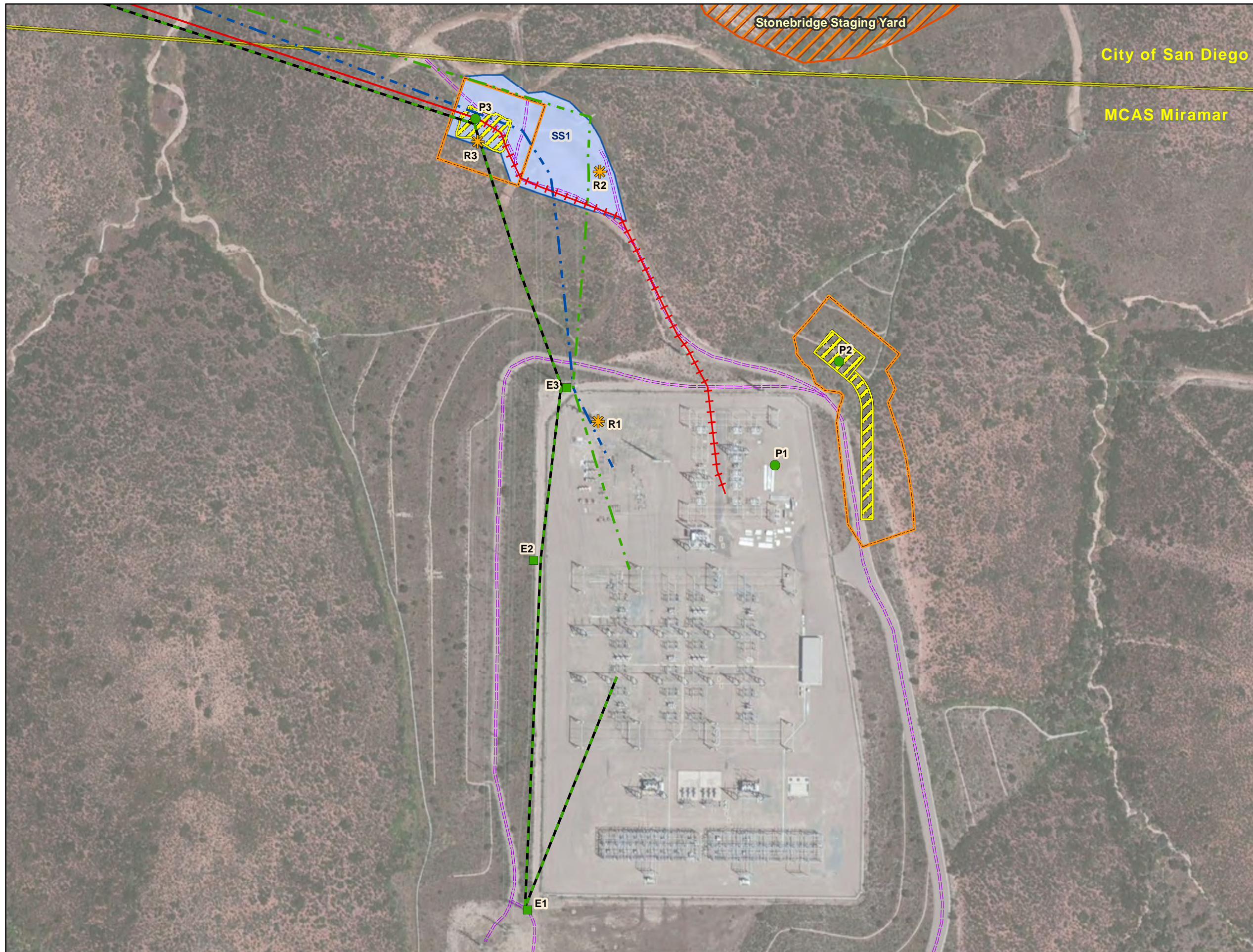

Sycamore to Peñasquitos 230 kV Transmission Line Project
 Proposed Route
 Detailed Route Map
Appendix 3-B



- Structures**
- ⊕ Proposed 230 kV Cable Pole
 - Proposed 230 kV Standard Pole
 - Existing 230 kV Standard Pole
 - ▲ Proposed Underground 230 kV Vaults
 - ⊕ Proposed 69 kV Cable Pole
 - Proposed 69 kV Standard Pole
 - ✱ Structures to be Removed

- Transmission Lines**
- - - Existing 138 kV
 - Reconductor 138 kV
 - +— Reconductor 138 kV Underground
 - New 230 kV
 - - - Existing 230 kV
 - Reconductor 230 kV
 - +— New 230 kV Underground
 - - - Existing 69 kV
 - Reconductor 69 kV

- Project Features**
- - - SDG&E Access Road
 - ▨ Staging Yard

- Work Areas**
- ▨ Permanent
 - ▨ Temporary Work Areas
 - ▨ Guard Structure
 - ▨ Stringing Site * Not all access necessarily shown

SDG&E is providing this map with the understanding that the map is not survey grade. Certain technology used under license from AT&T Intellectual Property I, L.P. Copyright ©1998 – 2007 AT&T Intellectual Property 1, L.P. All Rights Reserved.

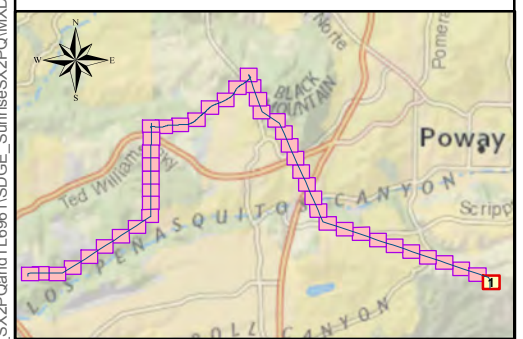

 4/1/2014

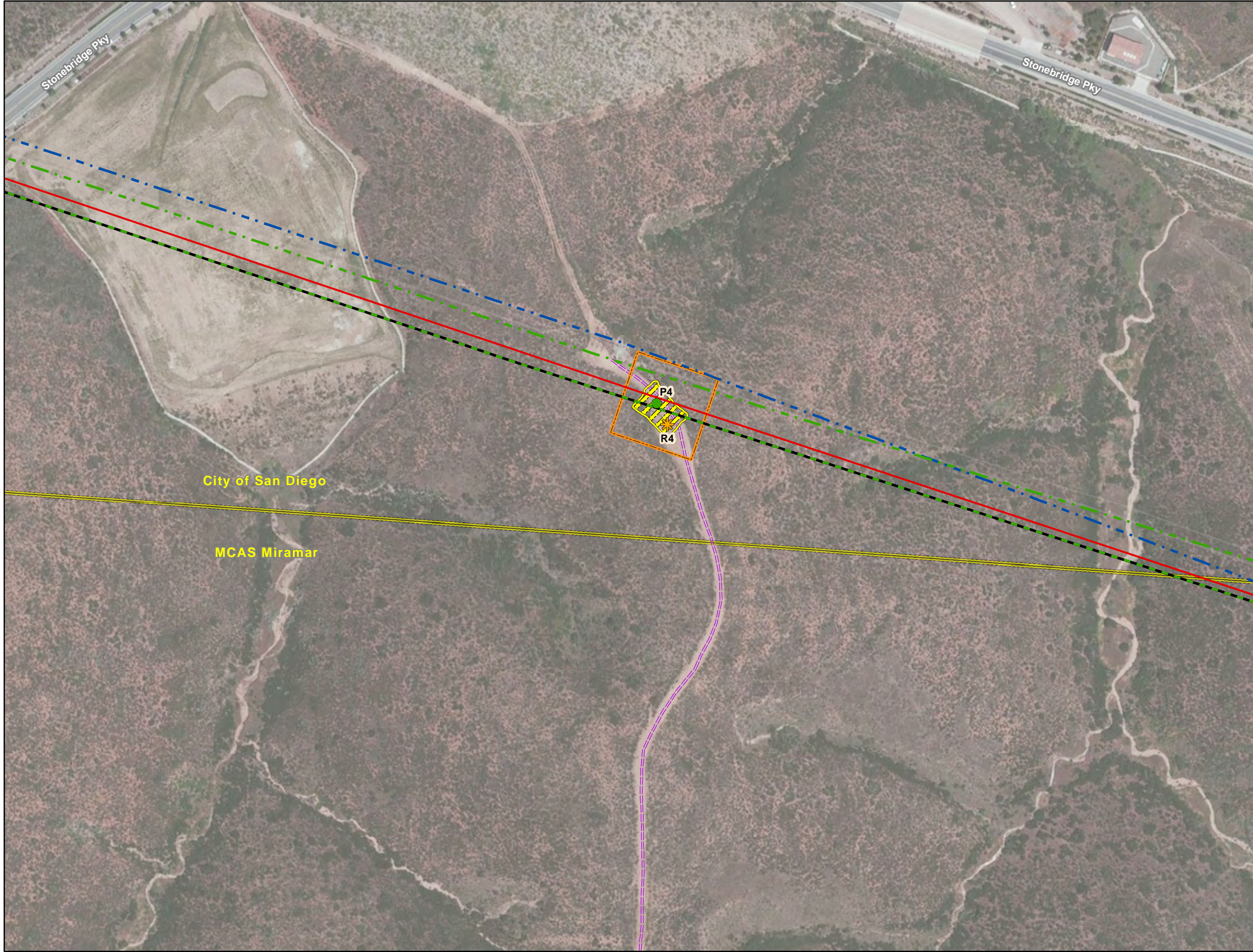

Sources: SDGE, 2013; TRC, 2013; 2013 Esri, DigitalGlobe, GeoEye, i-cubed, USDA, USGS, AEX, Getmapping, Aerogrid, IGN, IGP, swisstopo, and the GIS User Community/National Geographic, DeLorme, NAVTEQ, UNEP/WCMC, USGS, NASA, ESA, METI, NRCAN, GEBCO, NOAA, IPC

G:\SDGE_SX2PQandTL\6861\SDGE_Summit\SX2PQ\MXD\DetailedRoute\SX2PQ_DetailedRoute.mxd



Sycamore to Peñasquitos 230 kV Transmission Line Project
 Proposed Route
 Detailed Route Map
Appendix 3-B



- Structures**
- ⊕ Proposed 230 kV Cable Pole
 - Proposed 230 kV Standard Pole
 - Existing 230 kV Standard Pole
 - ▲ Proposed Underground 230 kV Vaults
 - ⊕ Proposed 69 kV Cable Pole
 - Proposed 69 kV Standard Pole
 - ✱ Structures to be Removed

- Transmission Lines**
- - - Existing 138 kV
 - Reconductor 138 kV
 - +— Reconductor 138 kV Underground
 - New 230 kV
 - - - Existing 230 kV
 - Reconductor 230 kV
 - +— New 230 kV Underground
 - - - Existing 69 kV
 - Reconductor 69 kV

- Project Features**
- SDG&E Access Road
 - ▭ Staging Yard

- Work Areas**
- ▨ Permanent
 - ▭ Temporary Work Areas
 - ▭ Guard Structure
 - ▭ Stringing Site
- * Not all access necessarily shown

SDG&E is providing this map with the understanding that the map is not survey grade. Certain technology used under license from AT&T Intellectual Property I, L.P. Copyright ©1998 – 2007 AT&T Intellectual Property 1, L.P. All Rights Reserved.

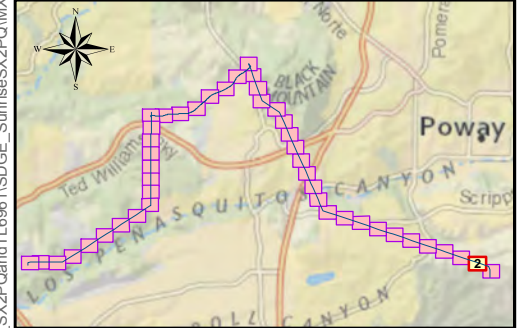

 4/1/2014



Sources: SDGE, 2013; TRC, 2013; 2013 Esri, DigitalGlobe, GeoEye, i-cubed, USDA, USGS, AEX, Getmapping, Aerogrid, IGN, IGP, swisstopo, and the GIS User Community/National Geographic, DeLorme, NAVTEQ, UNEP/WCMC, USGS, NASA, ESA, METI, NRCAN, GEBCO, NOAA, IPC

G:\SDGE_SX2PQandTL\6861\SDGE_Summit\SX2PQ\MXD\DetailedRoute\SX2PQ_DetailedRoute.mxd

Sycamore to Peñasquitos 230 kV Transmission Line Project
 Proposed Route
 Detailed Route Map
Appendix 3-B

Structures

- Proposed 230 kV Cable Pole
- Proposed 230 kV Standard Pole
- Existing 230 kV Standard Pole
- Proposed Underground 230 kV Vaults
- Proposed 69 kV Cable Pole
- Proposed 69 kV Standard Pole
- Structures to be Removed

Transmission Lines

- Existing 138 kV
- Reconductor 138 kV
- Reconductor 138 kV Underground
- New 230 kV
- Existing 230 kV
- Reconductor 230 kV
- New 230 kV Underground
- Existing 69 kV
- Reconductor 69 kV

Project Features

- SDG&E Access Road
- Staging Yard

Work Areas

- Permanent
 - Temporary Work Areas
 - Guard Structure
 - Stringing Site
- * Not all access necessarily shown

SDG&E is providing this map with the understanding that the map is not survey grade. Certain technology used under license from AT&T Intellectual Property I, L.P. Copyright ©1998 – 2007 AT&T Intellectual Property 1, L.P. All Rights Reserved.

4/1/2014

0 90 180 270 Feet

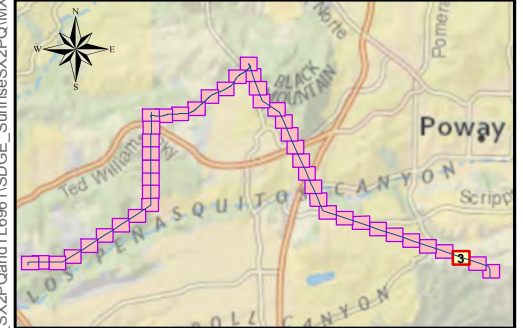



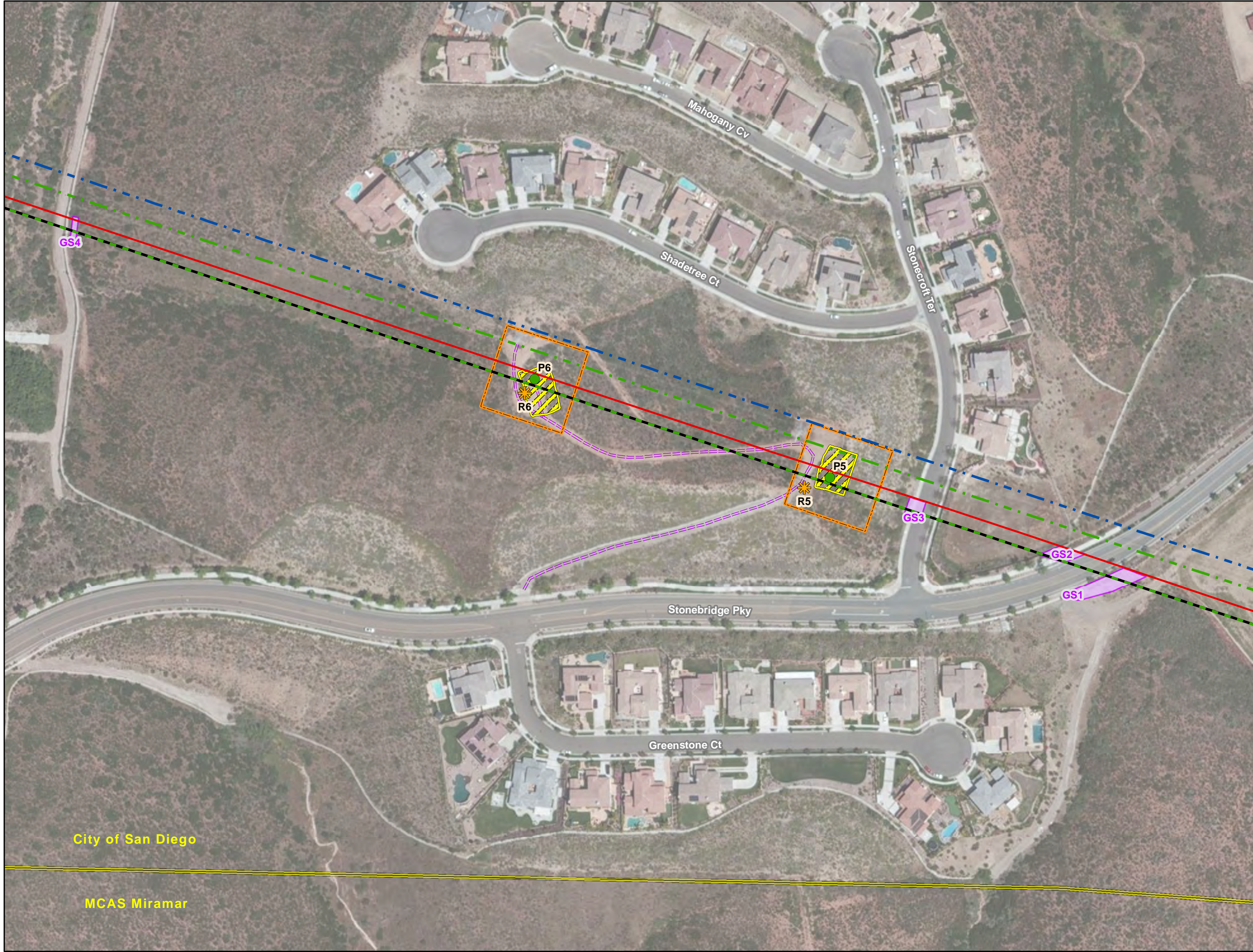



Sources: SDGE, 2013; TRC, 2013; 2013 Esri, DigitalGlobe, GeoEye, i-cubed, USDA, USGS, AEX, Getmapping, Aerogrid, IGN, IGP, swisstopo, and the GIS User Community/National Geographic, DeLorme, NAVTEQ, UNEP/WCMC, USGS, NASA, ESA, METI, NRCAN, GEBCO, NOAA, IPC











Sycamore to Peñasquitos 230 kV Transmission Line Project
 Proposed Route
 Detailed Route Map
Appendix 3-B



Structures

-  Proposed 230 kV Cable Pole
-  Proposed 230 kV Standard Pole
-  Existing 230 kV Standard Pole
-  Proposed Underground 230 kV Vaults
-  Proposed 69 kV Cable Pole
-  Proposed 69 kV Standard Pole
-  Structures to be Removed





Transmission Lines

-  Existing 138 kV
-  Reconductor 138 kV
-  Reconductor 138 kV Underground
-  New 230 kV
-  Existing 230 kV
-  Reconductor 230 kV
-  New 230 kV Underground
-  Existing 69 kV
-  Reconductor 69 kV

Project Features

-  SDG&E Access Road
-  Staging Yard

Work Areas

-  Permanent
 -  Temporary Work Areas
 -  Guard Structure
 -  Stringing Site
- * Not all access necessarily shown

SDG&E is providing this map with the understanding that the map is not survey grade. Certain technology used under license from AT&T Intellectual Property I, L.P. Copyright ©1998 – 2007 AT&T Intellectual Property 1, L.P. All Rights Reserved.



 4/1/2014

 A Sempra Energy utility

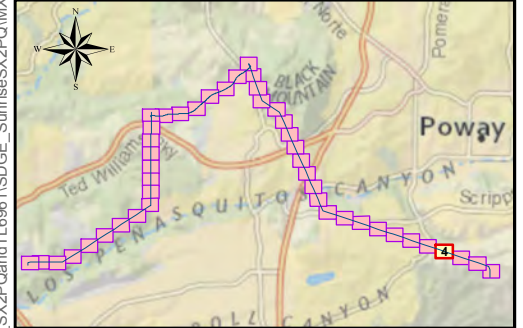

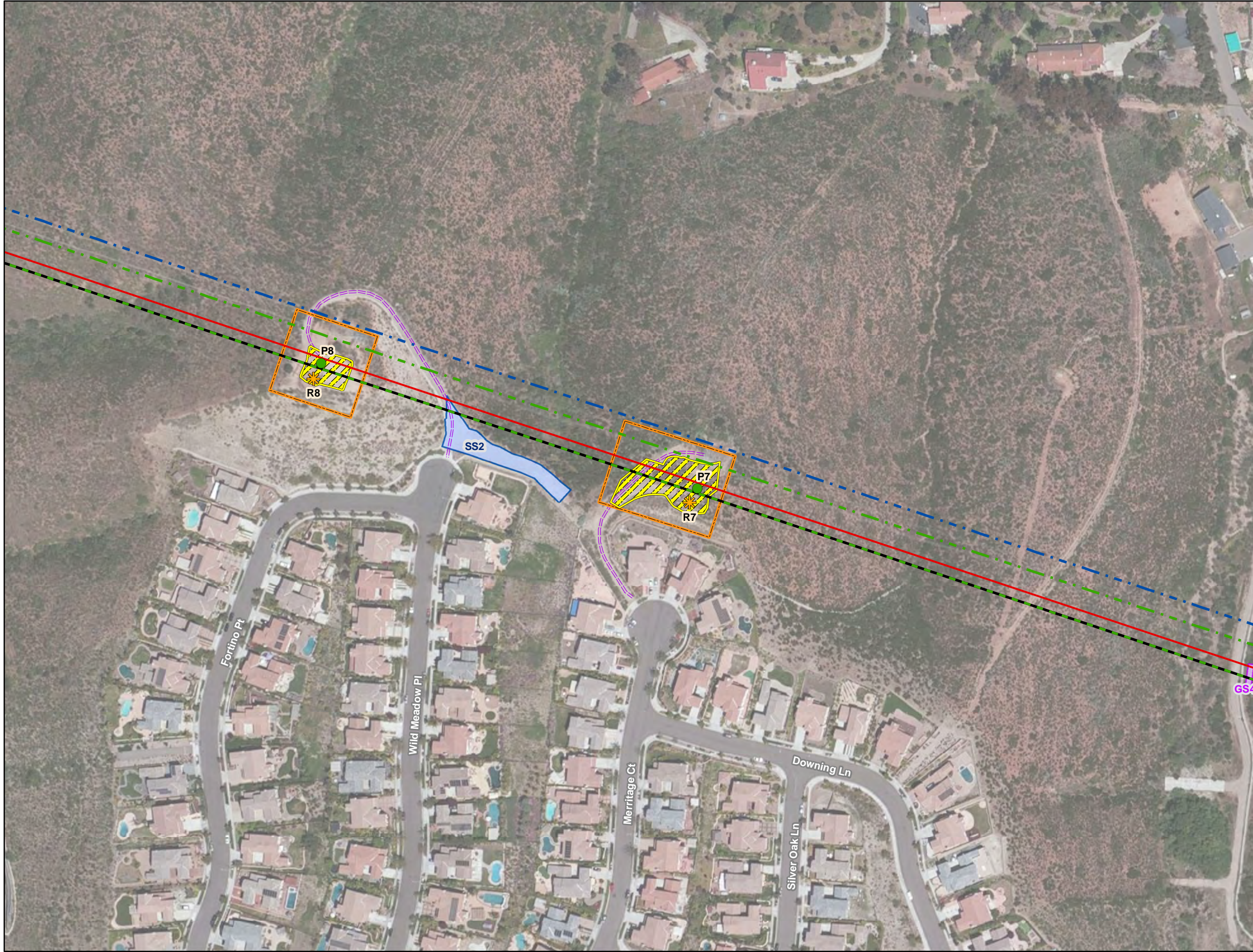

Sources: SDGE, 2013; TRC, 2013; 2013 Esri, DigitalGlobe, GeoEye, i-cubed, USDA, USGS, AEX, Getmapping, Aerogrid, IGN, IGP, swisstopo, and the GIS User Community/National Geographic, DeLorme, NAVTEQ, UNEP/WCMC, USGS, NASA, ESA, METI, NRCAN, GEBCO, NOAA, IPC



G:\SDGE_SX2PQandTL6861\SDGE_Sumitee\SX2PQ\MXD\DetailedRoute\SX2PQ_DetailedRoute.mxd

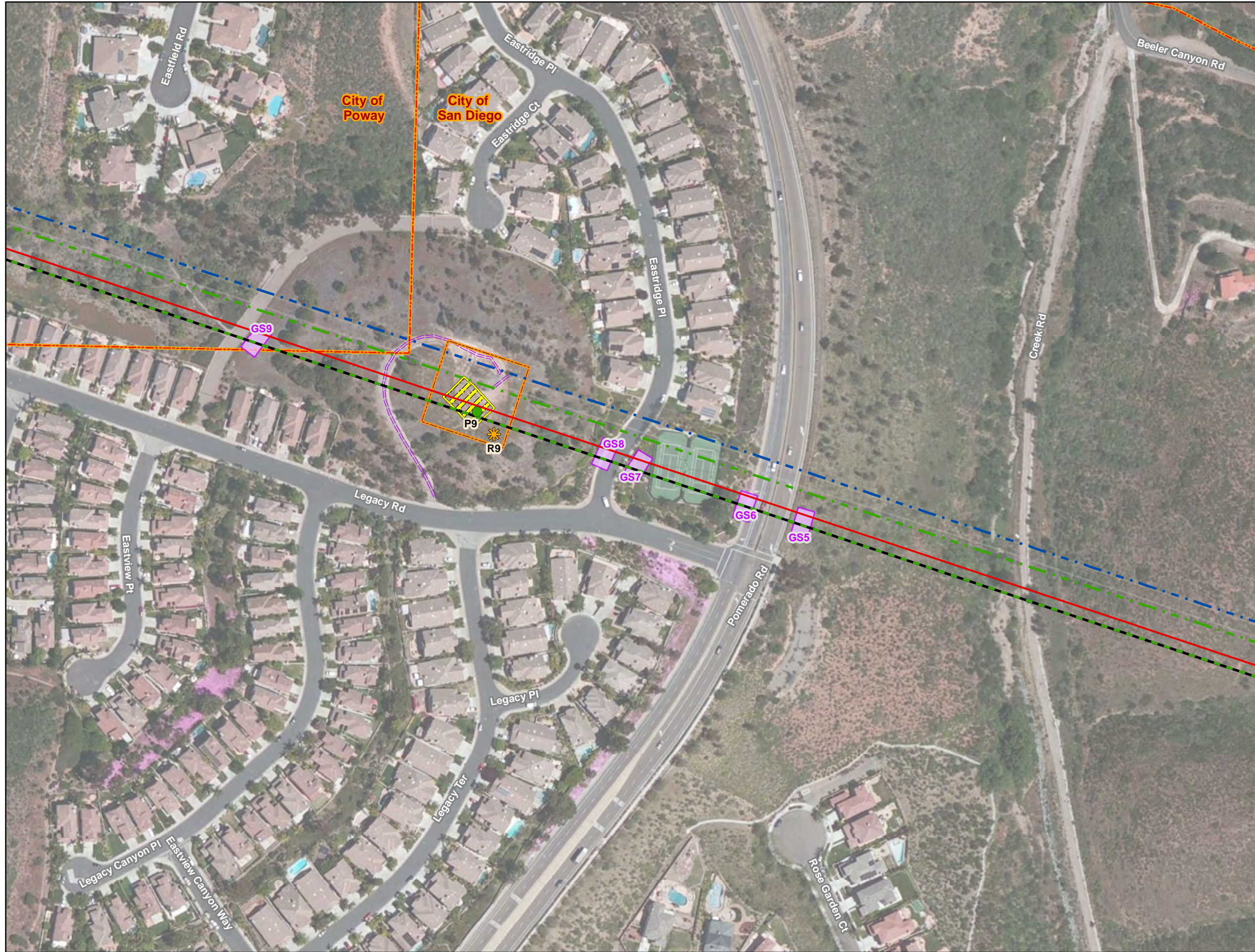

Sycamore to Peñasquitos 230 kV Transmission Line Project
 Proposed Route
 Detailed Route Map
Appendix 3-B



- Structures**
- + Proposed 230 kV Cable Pole
 - Proposed 230 kV Standard Pole
 - Existing 230 kV Standard Pole
 - ▲ Proposed Underground 230 kV Vaults
 - + Proposed 69 kV Cable Pole
 - Proposed 69 kV Standard Pole
 - ✱ Structures to be Removed

- Transmission Lines**
- - - Existing 138 kV
 - Reconductor 138 kV
 - + - Reconductor 138 kV Underground
 - New 230 kV
 - - - Existing 230 kV
 - Reconductor 230 kV
 - + - New 230 kV Underground
 - - - Existing 69 kV
 - Reconductor 69 kV

- Project Features**
- SDG&E Access Road
 - ▨ Staging Yard

- Work Areas**
- ▨ Permanent
 - ▨ Temporary Work Areas
 - ▭ Guard Structure
 - ▭ Stringing Site
- * Not all access necessarily shown

SDG&E is providing this map with the understanding that the map is not survey grade. Certain technology used under license from AT&T Intellectual Property I, L.P. Copyright ©1998 – 2007 AT&T Intellectual Property 1, L.P. All Rights Reserved.

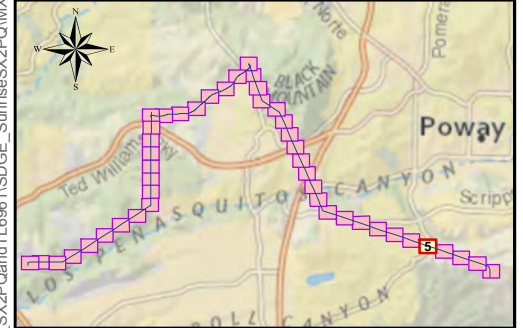

 4/1/2014
 0 90 180 270 Feet



Sources: SDGE, 2013; TRC, 2013; 2013 Esri, DigitalGlobe, GeoEye, i-cubed, USDA, USGS, AEX, Getmapping, Aerogrid, IGN, IGP, swisstopo, and the GIS User Community/National Geographic, DeLorme, NAVTEQ, UNEP/WCMC, USGS, NASA, ESA, METI, NRCAN, GEBCO, NOAA, IPC

Sycamore to Peñasquitos 230 kV Transmission Line Project
 Proposed Route
 Detailed Route Map
Appendix 3-B

- Structures**
- + Proposed 230 kV Cable Pole
 - Proposed 230 kV Standard Pole
 - Existing 230 kV Standard Pole
 - ▲ Proposed Underground 230 kV Vaults
 - + Proposed 69 kV Cable Pole
 - Proposed 69 kV Standard Pole
 - ✱ Structures to be Removed

- Transmission Lines**
- - - Existing 138 kV
 - Reconductor 138 kV
 - + - Reconductor 138 kV Underground
 - New 230 kV
 - - - Existing 230 kV
 - Reconductor 230 kV
 - + - New 230 kV Underground
 - - - Existing 69 kV
 - Reconductor 69 kV

- Project Features**
- SDG&E Access Road
 - Staging Yard
- Work Areas**
- Permanent
 - Temporary Work Areas
 - Guard Structure
 - Stringing Site
- * Not all access necessarily shown

SDG&E is providing this map with the understanding that the map is not survey grade. Certain technology used under license from AT&T Intellectual Property I, L.P. Copyright ©1998 – 2007 AT&T Intellectual Property 1, L.P. All Rights Reserved.



4/1/2014



Sempra Energy utility



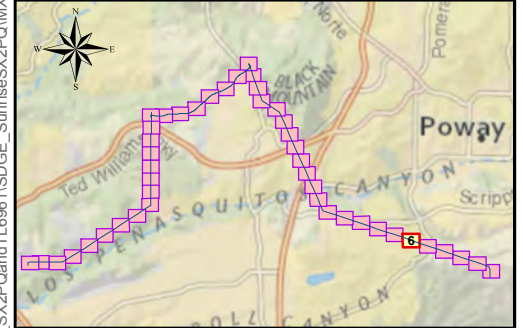

Sources: SDGE, 2013; TRC, 2013; 2013 Esri, DigitalGlobe, GeoEye, i-cubed, USDA, USGS, AEX, Getmapping, Aerogrid, IGN, IGP, swisstopo, and the GIS User Community/National Geographic, DeLorme, NAVTEQ, UNEP/WCMC, USGS, NASA, ESA, METI, NRCAN, GEBCO, NOAA, IPC







Sycamore to Peñasquitos 230 kV Transmission Line Project
 Proposed Route
 Detailed Route Map
Appendix 3-B

- Structures**
- ⊕ Proposed 230 kV Cable Pole
 - Proposed 230 kV Standard Pole
 - Existing 230 kV Standard Pole
 - ▲ Proposed Underground 230 kV Vaults
 - ⊕ Proposed 69 kV Cable Pole
 - Proposed 69 kV Standard Pole
 - ✱ Structures to be Removed

- Transmission Lines**
- - - Existing 138 kV
 - Reconductor 138 kV
 - +— Reconductor 138 kV Underground
 - New 230 kV
 - - - Existing 230 kV
 - Reconductor 230 kV
 - +— New 230 kV Underground
 - - - Existing 69 kV
 - Reconductor 69 kV

- Project Features**
- SDG&E Access Road
 - ▭ Staging Yard
- Work Areas**
- ▨ Permanent
 - ▭ Temporary Work Areas
 - ▭ Guard Structure
 - ▭ Stringing Site
- * Not all access necessarily shown

SDG&E is providing this map with the understanding that the map is not survey grade. Certain technology used under license from AT&T Intellectual Property I, L.P. Copyright ©1998 – 2007 AT&T Intellectual Property 1, L.P. All Rights Reserved.





 4/1/2014

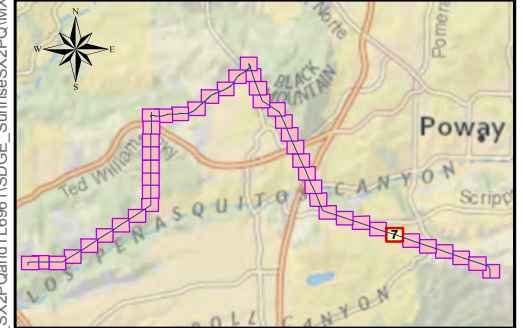

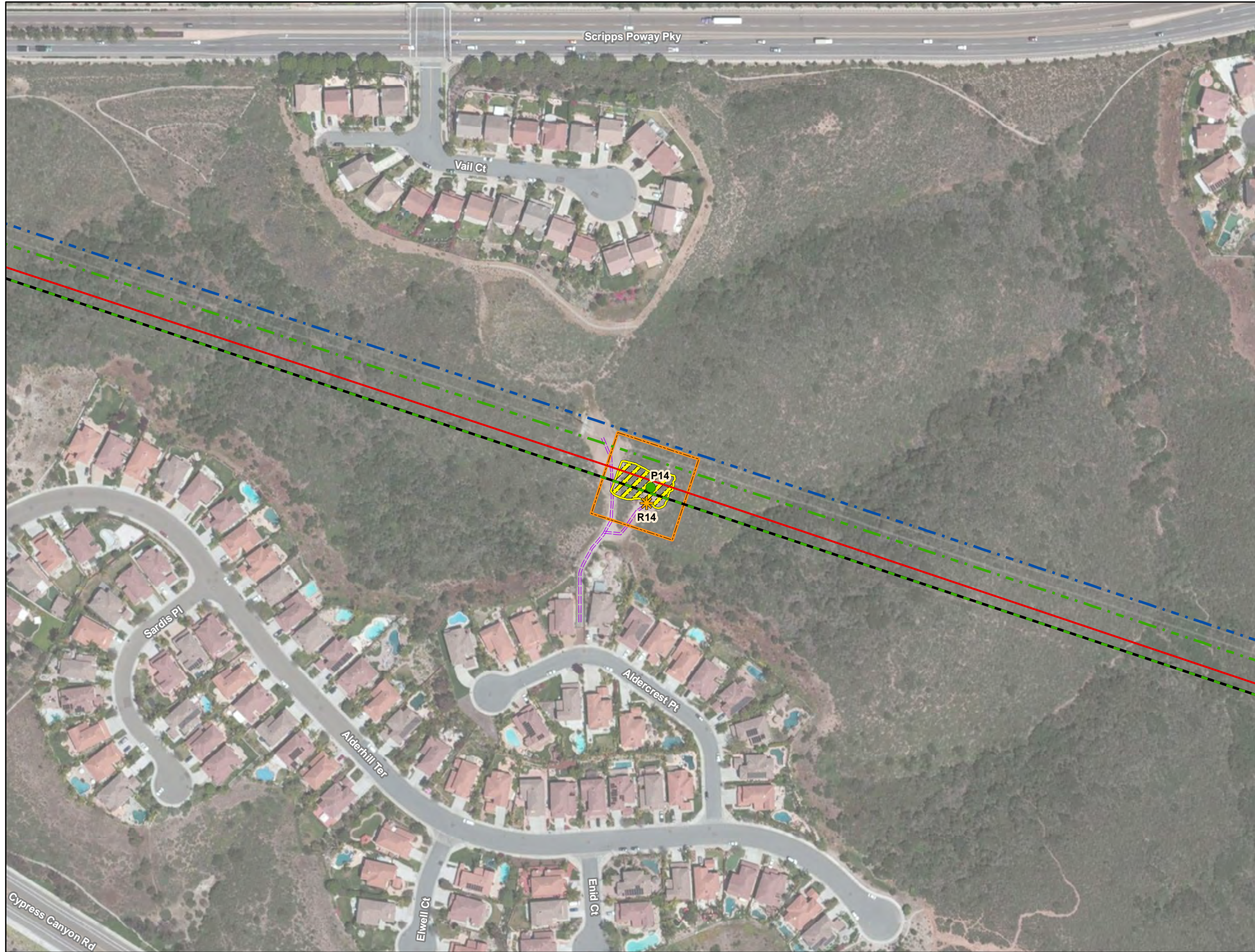

Sources: SDGE, 2013; TRC, 2013; 2013 Esri, DigitalGlobe, GeoEye, i-cubed, USDA, USGS, AEX, Getmapping, Aerogrid, IGN, IGP, swisstopo, and the GIS User Community/National Geographic, DeLorme, NAVTEQ, UNEP/WCMC, USGS, NASA, ESA, METI, NRCAN, GEBCO, NOAA, IPC





Sycamore to Peñasquitos 230 kV Transmission Line Project
 Proposed Route
 Detailed Route Map
Appendix 3-B

- Structures**
- ⊕ Proposed 230 kV Cable Pole
 - Proposed 230 kV Standard Pole
 - Existing 230 kV Standard Pole
 - ▲ Proposed Underground 230 kV Vaults
 - ⊕ Proposed 69 kV Cable Pole
 - Proposed 69 kV Standard Pole
 - ✱ Structures to be Removed

- Transmission Lines**
- - - Existing 138 kV
 - Reconductor 138 kV
 - +— Reconductor 138 kV Underground
 - New 230 kV
 - - - Existing 230 kV
 - Reconductor 230 kV
 - +— New 230 kV Underground
 - - - Existing 69 kV
 - Reconductor 69 kV

- Project Features**
- - - SDG&E Access Road
 - ▨ Staging Yard
- Work Areas**
- ▨ Permanent
 - ▭ Temporary Work Areas
 - ▭ Guard Structure
 - ▭ Stringing Site
- * Not all access necessarily shown

SDG&E is providing this map with the understanding that the map is not survey grade. Certain technology used under license from AT&T Intellectual Property I, L.P. Copyright ©1998 – 2007 AT&T Intellectual Property 1, L.P. All Rights Reserved.

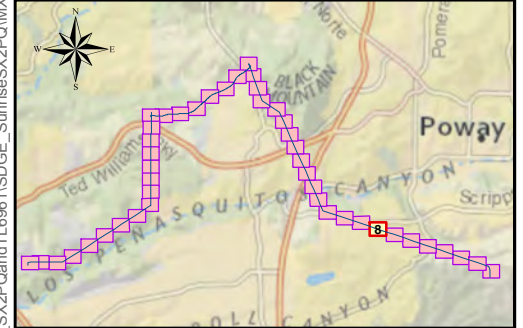

 4/1/2014



Sources: SDGE, 2013; TRC, 2013; 2013 Esri, DigitalGlobe, GeoEye, i-cubed, USDA, USGS, AEX, Getmapping, Aerogrid, IGN, IGP, swisstopo, and the GIS User Community/National Geographic, DeLorme, NAVTEQ, UNEP/WCMC, USGS, NASA, ESA, METI, NRCAN, GEBCO, NOAA, IPC



Sycamore to Peñasquitos 230 kV Transmission Line Project
 Proposed Route
 Detailed Route Map
Appendix 3-B



- Structures**
- ⊕ Proposed 230 kV Cable Pole
 - Proposed 230 kV Standard Pole
 - Existing 230 kV Standard Pole
 - ▲ Proposed Underground 230 kV Vaults
 - ⊕ Proposed 69 kV Cable Pole
 - Proposed 69 kV Standard Pole
 - ✱ Structures to be Removed

- Transmission Lines**
- - - Existing 138 kV
 - Reconductor 138 kV
 - +— Reconductor 138 kV Underground
 - New 230 kV
 - - - Existing 230 kV
 - Reconductor 230 kV
 - +— New 230 kV Underground
 - - - Existing 69 kV
 - Reconductor 69 kV

- Project Features**
- SDG&E Access Road
 - ▨ Staging Yard

- Work Areas**
- ▨ Permanent
 - ▨ Temporary Work Areas
 - Guard Structure
 - Stringing Site
- * Not all access necessarily shown

SDG&E is providing this map with the understanding that the map is not survey grade. Certain technology used under license from AT&T Intellectual Property I, L.P. Copyright ©1998 – 2007 AT&T Intellectual Property 1, L.P. All Rights Reserved.

 4/1/2014



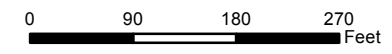

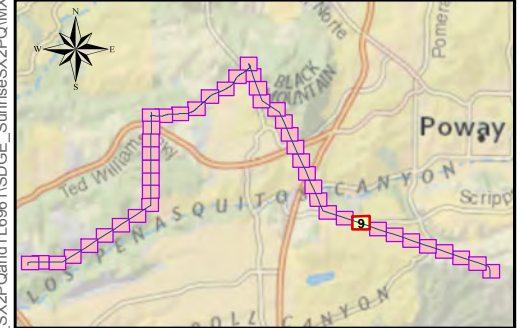
Sources: SDGE, 2013; TRC, 2013; 2013 Esri, DigitalGlobe, GeoEye, i-cubed, USDA, USGS, AEX, Getmapping, Aerogrid, IGN, IGP, swisstopo, and the GIS User Community/National Geographic, DeLorme, NAVTEQ, UNEP/WCMC, USGS, NASA, ESA, METI, NRCAN, GEBCO, NOAA, IPC

G:\SDGE_SX2PQandTL\6861\SDGE_Sumries\SX2PQ\MXD\DetailedRoute\SX2PQ_DetailedRoute.mxd





Sycamore to Peñasquitos 230 kV Transmission Line Project
 Proposed Route
 Detailed Route Map
Appendix 3-B

- Structures**
- ⊕ Proposed 230 kV Cable Pole
 - Proposed 230 kV Standard Pole
 - Existing 230 kV Standard Pole
 - ▲ Proposed Underground 230 kV Vaults
 - ⊕ Proposed 69 kV Cable Pole
 - Proposed 69 kV Standard Pole
 - ✱ Structures to be Removed

- Transmission Lines**
- - - Existing 138 kV
 - Reconductor 138 kV
 - +— Reconductor 138 kV Underground
 - New 230 kV
 - - - Existing 230 kV
 - Reconductor 230 kV
 - +— New 230 kV Underground
 - - - Existing 69 kV
 - Reconductor 69 kV

- Project Features**
- SDG&E Access Road
 - ▨ Staging Yard
- Work Areas**
- ▨ Permanent
 - ▭ Temporary Work Areas
 - ▭ Guard Structure
 - ▭ Stringing Site
- * Not all access necessarily shown

SDG&E is providing this map with the understanding that the map is not survey grade. Certain technology used under license from AT&T Intellectual Property I, L.P. Copyright ©1998 – 2007 AT&T Intellectual Property 1, L.P. All Rights Reserved.

 4/1/2014



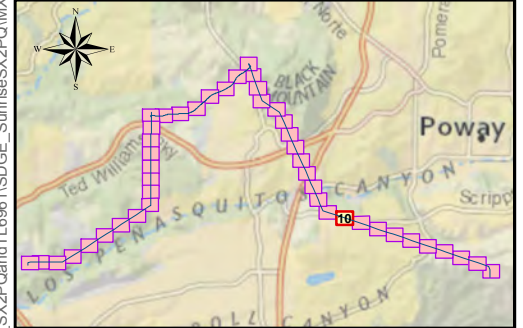

Sources: SDGE, 2013; TRC, 2013; 2013 Esri, DigitalGlobe, GeoEye, i-cubed, USDA, USGS, AEX, Getmapping, Aerogrid, IGN, IGP, swisstopo, and the GIS User Community/National Geographic, DeLorme, NAVTEQ, UNEP/WCMC, USGS, NASA, ESA, METI, NRCAN, GEBCO, NOAA, IPC

Sycamore to Peñasquitos 230 kV Transmission Line Project
 Proposed Route
 Detailed Route Map
Appendix 3-B

Structures

- Proposed 230 kV Cable Pole
- Proposed 230 kV Standard Pole
- Existing 230 kV Standard Pole
- Proposed Underground 230 kV Vaults
- Proposed 69 kV Cable Pole
- Proposed 69 kV Standard Pole
- Structures to be Removed

Transmission Lines

- Existing 138 kV
- Reconductor 138 kV
- Reconductor 138 kV Underground
- New 230 kV
- Existing 230 kV
- Reconductor 230 kV
- New 230 kV Underground
- Existing 69 kV
- Reconductor 69 kV

Project Features

- SDG&E Access Road
- Staging Yard

Work Areas

- Permanent
 - Temporary Work Areas
 - Guard Structure
 - Stringing Site
- * Not all access necessarily shown

SDG&E is providing this map with the understanding that the map is not survey grade. Certain technology used under license from AT&T Intellectual Property I, L.P. Copyright ©1998 – 2007 AT&T Intellectual Property 1, L.P. All Rights Reserved.

4/1/2014

0 90 180 270 Feet

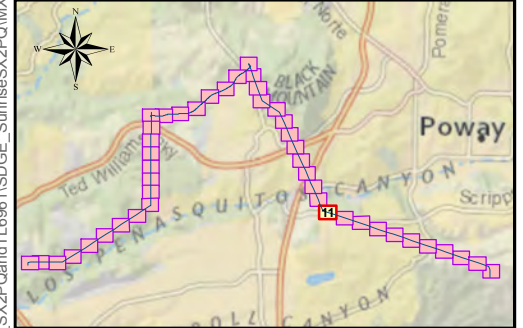

Sources: SDGE, 2013; TRC, 2013; 2013 Esri, DigitalGlobe, GeoEye, i-cubed, USDA, USGS, AEX, Getmapping, Aerogrid, IGN, IGP, swisstopo, and the GIS User Community/National Geographic, DeLorme, NAVTEQ, UNEP/WCMC, USGS, NASA, ESA, METI, NRCAN, GEBCO, NOAA, IPC

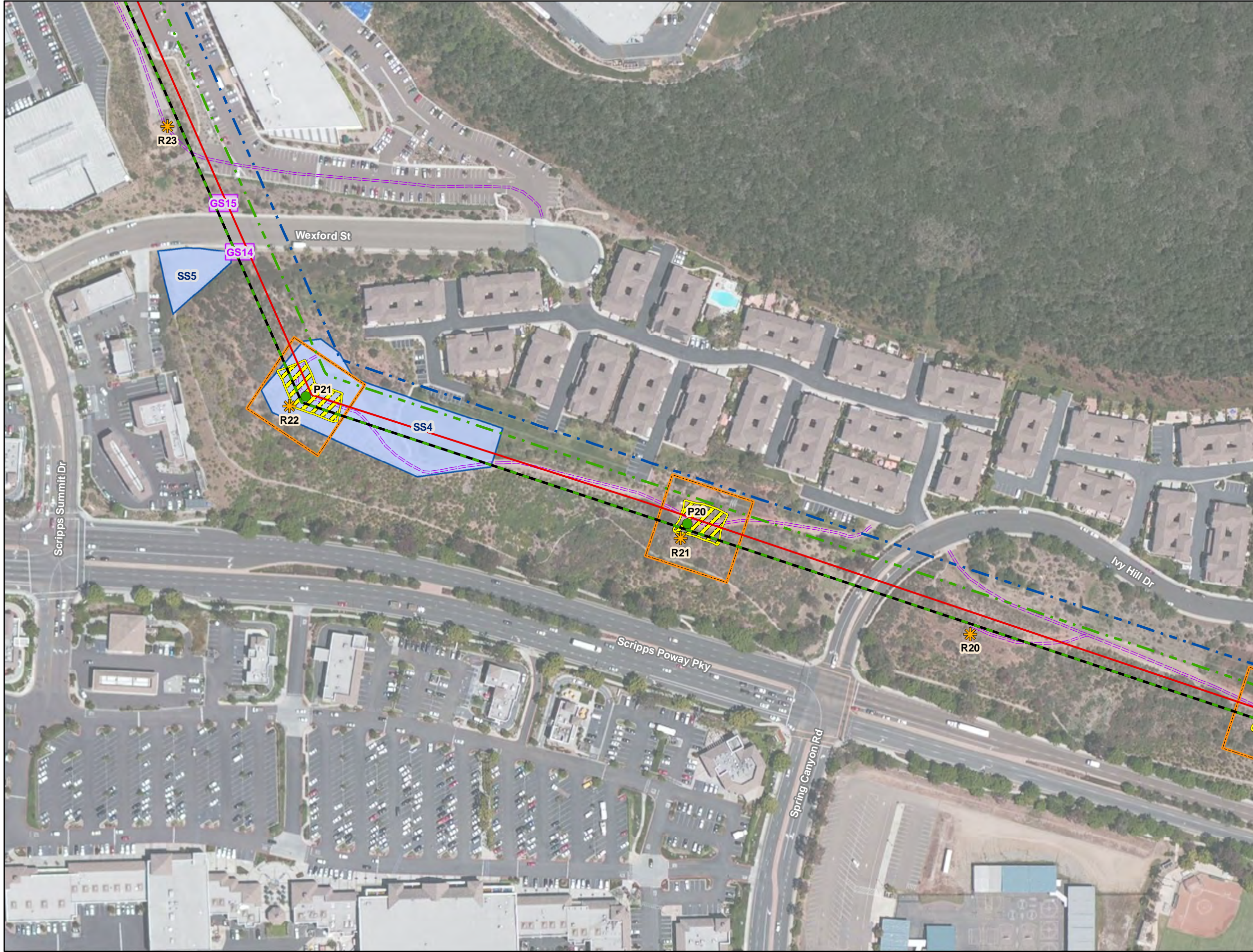

G:\SDGE_SX2PQandTL\6861\SDGE_SummitSX2PQ\MXD\DetailedRoute\IS\XoPQ_DetailedRoute.mxd

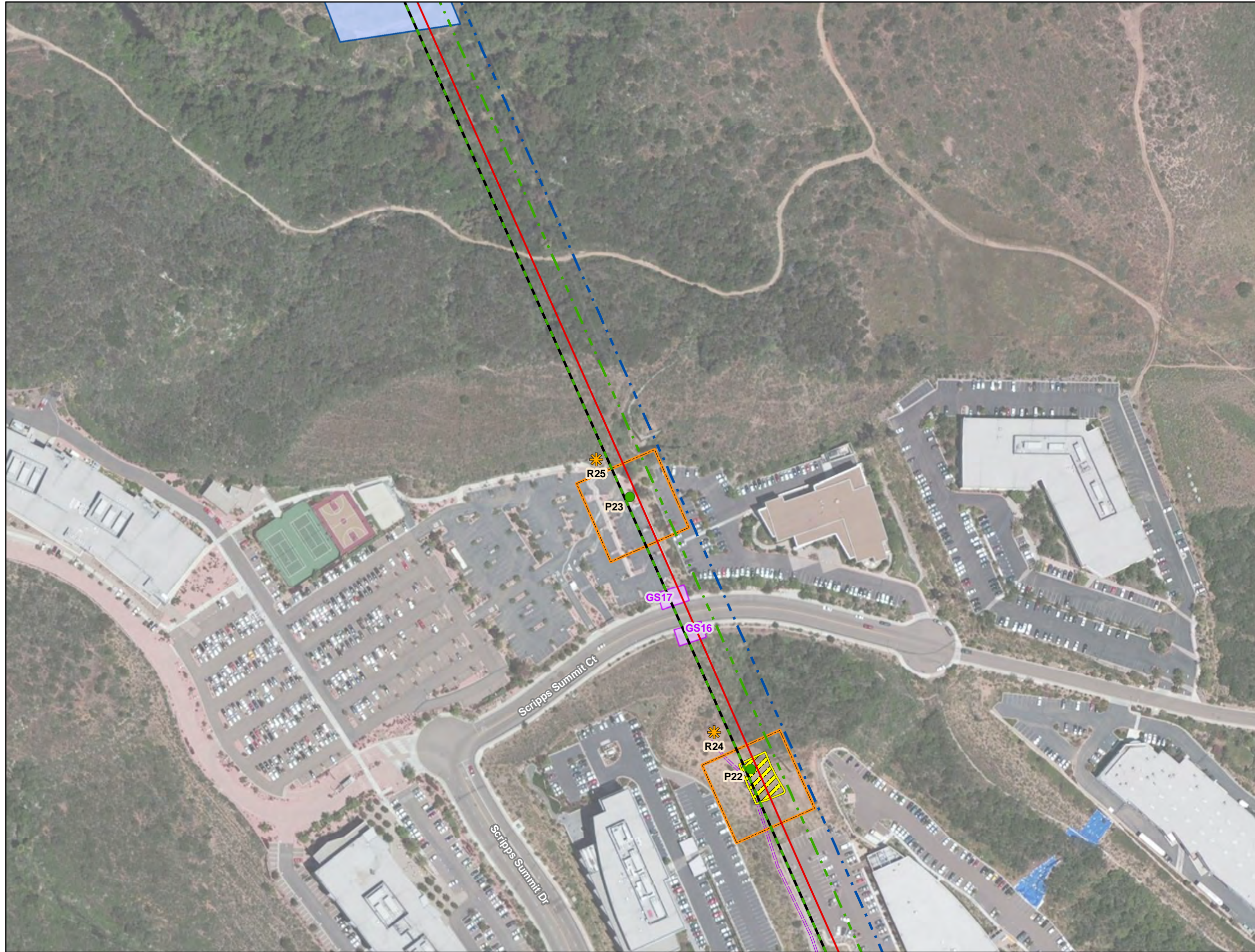



Sycamore to Peñasquitos 230 kV Transmission Line Project
 Proposed Route
 Detailed Route Map
Appendix 3-B

- Structures**
- ⊕ Proposed 230 kV Cable Pole
 - Proposed 230 kV Standard Pole
 - Existing 230 kV Standard Pole
 - ▲ Proposed Underground 230 kV Vaults
 - ⊕ Proposed 69 kV Cable Pole
 - Proposed 69 kV Standard Pole
 - ✱ Structures to be Removed

- Transmission Lines**
- - - Existing 138 kV
 - Reconductor 138 kV
 - +— Reconductor 138 kV Underground
 - New 230 kV
 - - - Existing 230 kV
 - Reconductor 230 kV
 - +— New 230 kV Underground
 - - - Existing 69 kV
 - Reconductor 69 kV

- Project Features**
- SDG&E Access Road
 - ▭ Staging Yard
- Work Areas**
- ▨ Permanent
 - ▭ Temporary Work Areas
 - ▭ Guard Structure
 - ▭ Stringing Site
- * Not all access necessarily shown

SDG&E is providing this map with the understanding that the map is not survey grade. Certain technology used under license from AT&T Intellectual Property I, L.P. Copyright ©1998 – 2007 AT&T Intellectual Property 1, L.P. All Rights Reserved.

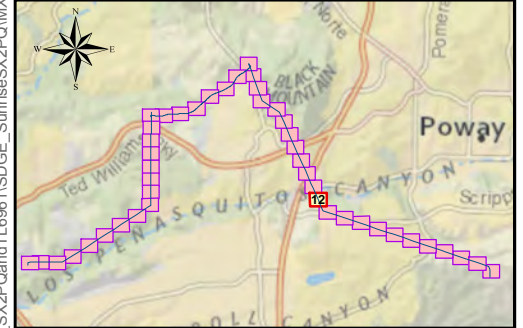

 4/1/2014

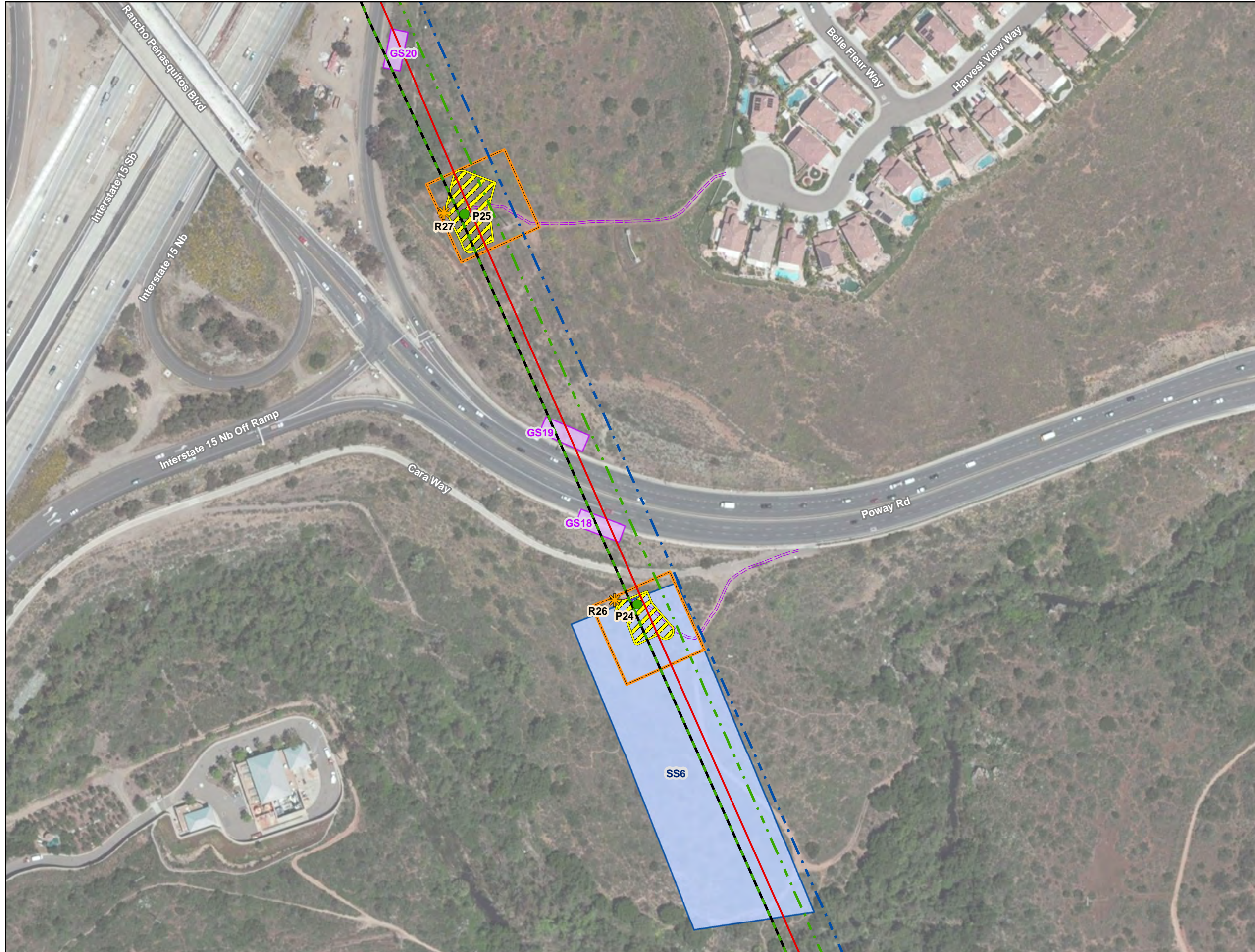

Sources: SDGE, 2013; TRC, 2013; 2013 Esri, DigitalGlobe, GeoEye, i-cubed, USDA, USGS, AEX, Getmapping, Aerogrid, IGN, IGP, swisstopo, and the GIS User Community/National Geographic, DeLorme, NAVTEQ, UNEP/WCMC, USGS, NASA, ESA, METI, NRCAN, GEBCO, NOAA, IPC

G:\SDGE_SX2PQandTL6861\SDGE_SummitSX2PQ\DetailedRoute\SX2PQ_DetailedRoute.mxd



Sycamore to Peñasquitos 230 kV Transmission Line Project
 Proposed Route
 Detailed Route Map
Appendix 3-B

- Structures**
- + Proposed 230 kV Cable Pole
 - Proposed 230 kV Standard Pole
 - Existing 230 kV Standard Pole
 - ▲ Proposed Underground 230 kV Vaults
 - + Proposed 69 kV Cable Pole
 - Proposed 69 kV Standard Pole
 - ✱ Structures to be Removed

- Transmission Lines**
- - - Existing 138 kV
 - Reconductor 138 kV
 - + - Reconductor 138 kV Underground
 - New 230 kV
 - - - Existing 230 kV
 - + — Reconductor 230 kV
 - + - New 230 kV Underground
 - - - Existing 69 kV
 - Reconductor 69 kV

- Project Features**
- SDG&E Access Road
 - Staging Yard
- Work Areas**
- Permanent
 - Temporary Work Areas
 - Guard Structure
 - Stringing Site
- * Not all access necessarily shown

SDG&E is providing this map with the understanding that the map is not survey grade. Certain technology used under license from AT&T Intellectual Property I, L.P. Copyright ©1998 – 2007 AT&T Intellectual Property 1, L.P. All Rights Reserved.

4/1/2014

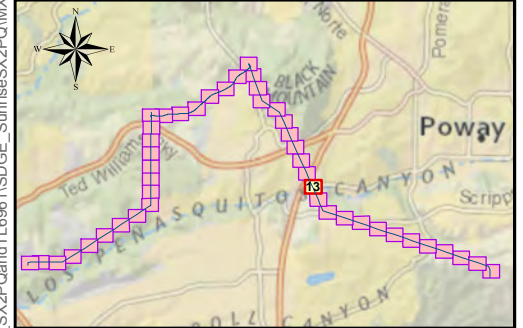

Sources: SDGE, 2013; TRC, 2013; 2013 Esri, DigitalGlobe, GeoEye, i-cubed, USDA, USGS, AEX, Getmapping, Aerogrid, IGN, IGP, swisstopo, and the GIS User Community/National Geographic, DeLorme, NAVTEQ, UNEP/WCMC, USGS, NASA, ESA, METI, NRCAN, GEBCO, NOAA, IPC

G:\SDGE_S\X2PQandTL6861\SDGE_Sumries\X2PQ\MXD\DetailedRoute\IS\XtoPQ_DetailedRoute.mxd



Sycamore to Peñasquitos 230 kV Transmission Line Project
 Proposed Route
 Detailed Route Map
Appendix 3-B

- Structures**
- + Proposed 230 kV Cable Pole
 - Proposed 230 kV Standard Pole
 - Existing 230 kV Standard Pole
 - ▲ Proposed Underground 230 kV Vaults
 - + Proposed 69 kV Cable Pole
 - Proposed 69 kV Standard Pole
 - ✱ Structures to be Removed

- Transmission Lines**
- - - Existing 138 kV
 - Reconductor 138 kV
 - + - Reconductor 138 kV Underground
 - New 230 kV
 - - - Existing 230 kV
 - Reconductor 230 kV
 - + - New 230 kV Underground
 - - - Existing 69 kV
 - Reconductor 69 kV

- Project Features**
- SDG&E Access Road
 - Staging Yard

- Work Areas**
- Permanent
 - Temporary Work Areas
 - Guard Structure
 - Stringing Site
- * Not all access necessarily shown

SDG&E is providing this map with the understanding that the map is not survey grade. Certain technology used under license from AT&T Intellectual Property I, L.P. Copyright ©1998 – 2007 AT&T Intellectual Property 1, L.P. All Rights Reserved.

4/1/2014

A Sempra Energy utility

0 90 180 270 Feet

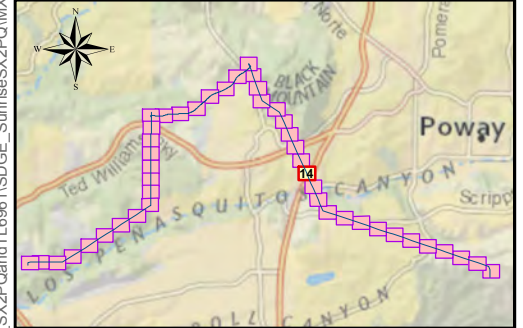

Sources: SDGE, 2013; TRC, 2013; 2013 Esri, DigitalGlobe, GeoEye, i-cubed, USDA, USGS, AEX, Getmapping, Aerogrid, IGN, IGP, swisstopo, and the GIS User Community/National Geographic, DeLorme, NAVTEQ, UNEP/WCMC, USGS, NASA, ESA, METI, NRCAN, GEBCO, NOAA, IPC

Sycamore to Peñasquitos 230 kV Transmission Line Project
 Proposed Route
 Detailed Route Map
Appendix 3-B

Structures

- Proposed 230 kV Cable Pole
- Proposed 230 kV Standard Pole
- Existing 230 kV Standard Pole
- Proposed Underground 230 kV Vaults
- Proposed 69 kV Cable Pole
- Proposed 69 kV Standard Pole
- Structures to be Removed

Transmission Lines

- Existing 138 kV
- Reconductor 138 kV
- Reconductor 138 kV Underground
- New 230 kV
- Existing 230 kV
- Reconductor 230 kV
- New 230 kV Underground
- Existing 69 kV
- Reconductor 69 kV

Project Features

- SDG&E Access Road
- Staging Yard

Work Areas

- Permanent
 - Temporary Work Areas
 - Guard Structure
 - Stringing Site
- * Not all access necessarily shown

SDG&E is providing this map with the understanding that the map is not survey grade. Certain technology used under license from AT&T Intellectual Property I, L.P. Copyright ©1998 – 2007 AT&T Intellectual Property 1, L.P. All Rights Reserved.

4/1/2014

0 90 180 270 Feet

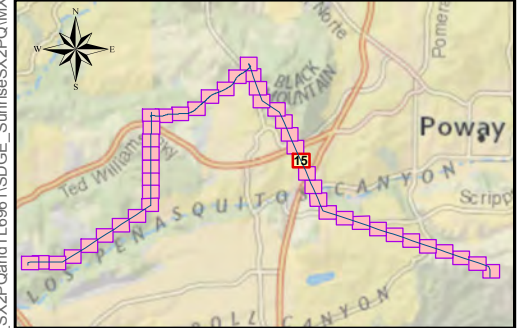

Sources: SDGE, 2013; TRC, 2013; 2013 Esri, DigitalGlobe, GeoEye, i-cubed, USDA, USGS, AEX, Getmapping, Aerogrid, IGN, IGP, swisstopo, and the GIS User Community/National Geographic, DeLorme, NAVTEQ, UNEP/WCMC, USGS, NASA, ESA, METI, NRCAN, GEBCO, NOAA, IPC



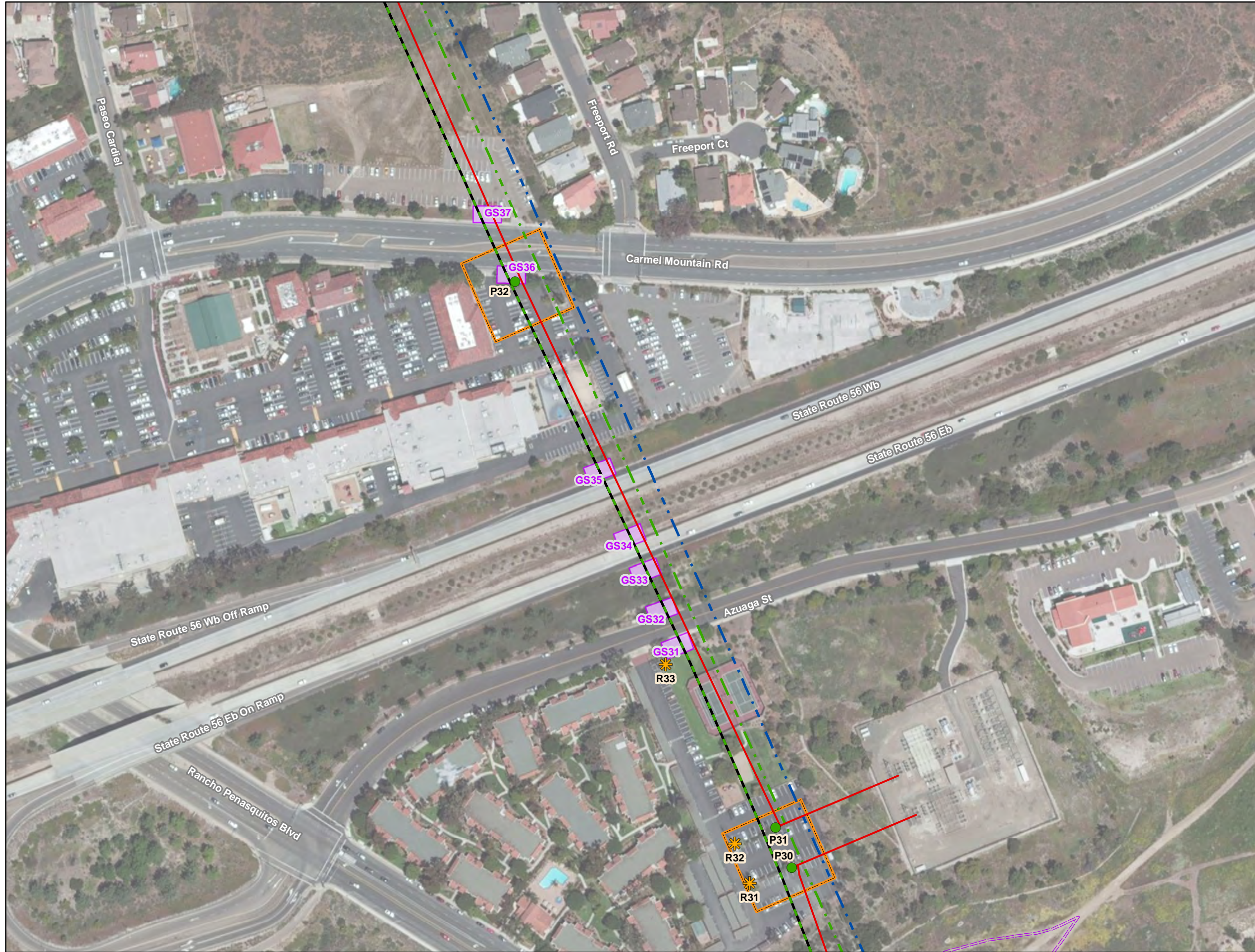

Sycamore to Peñasquitos 230 kV Transmission Line Project
 Proposed Route
 Detailed Route Map
Appendix 3-B

- Structures**
- + Proposed 230 kV Cable Pole
 - Proposed 230 kV Standard Pole
 - Existing 230 kV Standard Pole
 - ▲ Proposed Underground 230 kV Vaults
 - + Proposed 69 kV Cable Pole
 - Proposed 69 kV Standard Pole
 - ✱ Structures to be Removed

- Transmission Lines**
- - - Existing 138 kV
 - Reconductor 138 kV
 - + - Reconductor 138 kV Underground
 - New 230 kV
 - - - Existing 230 kV
 - Reconductor 230 kV
 - + - New 230 kV Underground
 - - - Existing 69 kV
 - Reconductor 69 kV

- Project Features**
- SDG&E Access Road
 - Staging Yard
- Work Areas**
- Permanent
 - Temporary Work Areas
 - Guard Structure
 - Stringing Site
- * Not all access necessarily shown

SDG&E is providing this map with the understanding that the map is not survey grade. Certain technology used under license from AT&T Intellectual Property I, L.P. Copyright ©1998 – 2007 AT&T Intellectual Property 1, L.P. All Rights Reserved.

4/1/2014

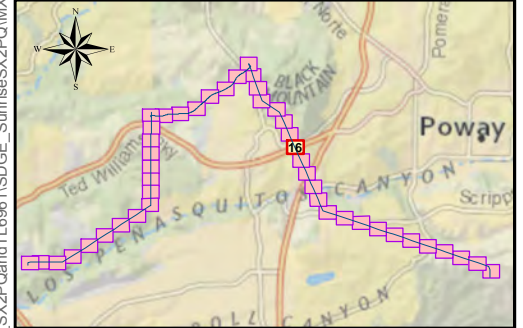

Sources: SDGE, 2013; TRC, 2013; 2013 Esri, DigitalGlobe, GeoEye, i-cubed, USDA, USGS, AEX, Getmapping, Aerogrid, IGN, IGP, swisstopo, and the GIS User Community/National Geographic, DeLorme, NAVTEQ, UNEP/WCMC, USGS, NASA, ESA, METI, NRCAN, GEBCO, NOAA, IPC





Sycamore to Peñasquitos 230 kV Transmission Line Project
 Proposed Route
 Detailed Route Map
Appendix 3-B

- Structures**
- ⊕ Proposed 230 kV Cable Pole
 - Proposed 230 kV Standard Pole
 - Existing 230 kV Standard Pole
 - ▲ Proposed Underground 230 kV Vaults
 - ⊕ Proposed 69 kV Cable Pole
 - Proposed 69 kV Standard Pole
 - ✱ Structures to be Removed

- Transmission Lines**
- - - Existing 138 kV
 - Reductor 138 kV
 - +— Reductor 138 kV Underground
 - New 230 kV
 - - - Existing 230 kV
 - Reductor 230 kV
 - +— New 230 kV Underground
 - - - Existing 69 kV
 - Reductor 69 kV

- Project Features**
- SDG&E Access Road
 - ▭ Staging Yard
- Work Areas**
- ▭ Permanent
 - ▭ Temporary Work Areas
 - ▭ Guard Structure
 - ▭ Stringing Site
- * Not all access necessarily shown

SDG&E is providing this map with the understanding that the map is not survey grade. Certain technology used under license from AT&T Intellectual Property I, L.P. Copyright ©1998 – 2007 AT&T Intellectual Property 1, L.P. All Rights Reserved.

 4/1/2014



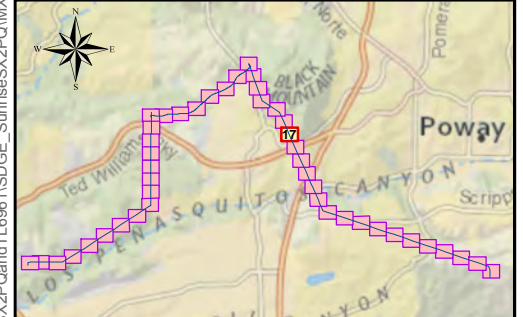

Sources: SDGE, 2013; TRC, 2013; 2013 Esri, DigitalGlobe, GeoEye, i-cubed, USDA, USGS, AEX, Getmapping, Aerogrid, IGN, IGP, swisstopo, and the GIS User Community/National Geographic, DeLorme, NAVTEQ, UNEP/WCMC, USGS, NASA, ESA, METI, NRCAN, GEBCO, NOAA, IPC

G:\SDGE_SX2PQandTL\6861\SDGE_Sumries\SX2PQ\MXD\DetailedRoute\SX2PQ_DetailedRoute.mxd

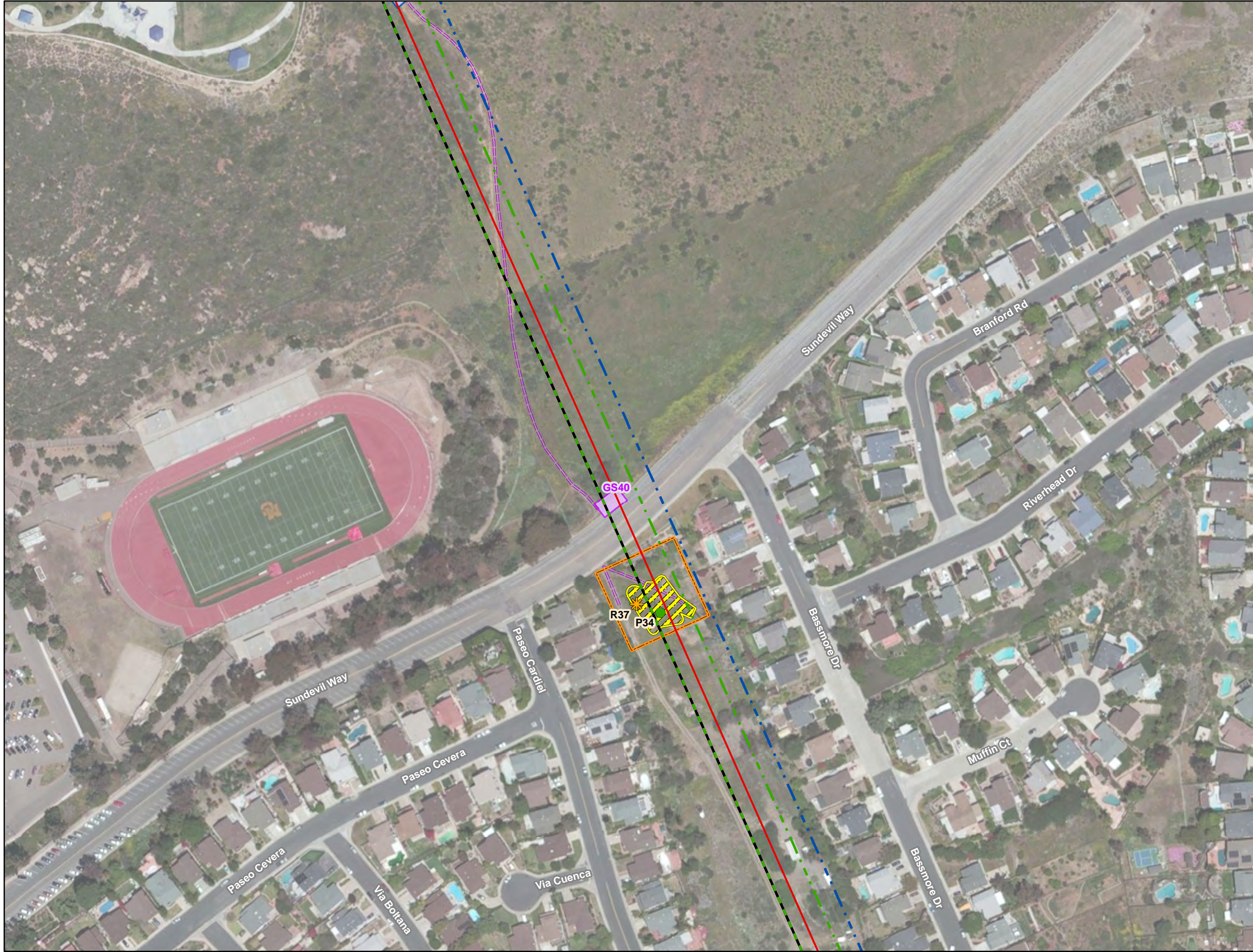

Sycamore to Peñasquitos 230 kV Transmission Line Project
 Proposed Route
 Detailed Route Map
Appendix 3-B



- Structures**
- ⊕ Proposed 230 kV Cable Pole
 - Proposed 230 kV Standard Pole
 - Existing 230 kV Standard Pole
 - ▲ Proposed Underground 230 kV Vaults
 - ⊕ Proposed 69 kV Cable Pole
 - Proposed 69 kV Standard Pole
 - ✱ Structures to be Removed

- Transmission Lines**
- - - Existing 138 kV
 - Reconstructor 138 kV
 - +— Reconstructor 138 kV Underground
 - New 230 kV
 - - - Existing 230 kV
 - Reconstructor 230 kV
 - +— New 230 kV Underground
 - - - Existing 69 kV
 - Reconstructor 69 kV

- Project Features**
- SDG&E Access Road
 - ▭ Staging Yard

- Work Areas**
- ▭ Permanent
 - ▭ Temporary Work Areas
 - ▭ Guard Structure
 - ▭ Stringing Site
- * Not all access necessarily shown

SDG&E is providing this map with the understanding that the map is not survey grade. Certain technology used under license from AT&T Intellectual Property I, L.P. Copyright ©1998 – 2007 AT&T Intellectual Property 1, L.P. All Rights Reserved.

 4/1/2014



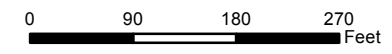

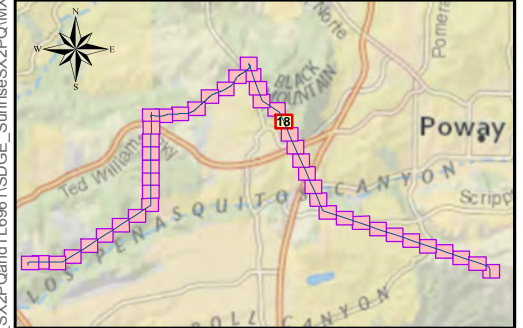
Sources: SDGE, 2013; TRC, 2013; 2013 Esri, DigitalGlobe, GeoEye, i-cubed, USDA, USGS, AEX, Getmapping, Aerogrid, IGN, IGP, swisstopo, and the GIS User Community/National Geographic, DeLorme, NAVTEQ, UNEP/WCMC, USGS, NASA, ESA, METI, NRCAN, GEBCO, NOAA, IPC

G:\SDGE_SX2PQandTL6861\SDGE_SumRes\SX2PQ\MXD\DetailedRoute\SX2PQ_DetailedRoute.mxd

Sycamore to Peñasquitos 230 kV Transmission Line Project
 Proposed Route
 Detailed Route Map
Appendix 3-B

Structures

- Proposed 230 kV Cable Pole
- Proposed 230 kV Standard Pole
- Existing 230 kV Standard Pole
- Proposed Underground 230 kV Vaults
- Proposed 69 kV Cable Pole
- Proposed 69 kV Standard Pole
- Structures to be Removed

Transmission Lines

- Existing 138 kV
- Reconductor 138 kV
- Reconductor 138 kV Underground
- New 230 kV
- Existing 230 kV
- Reconductor 230 kV
- New 230 kV Underground
- Existing 69 kV
- Reconductor 69 kV

Project Features

- SDG&E Access Road
- Staging Yard

Work Areas

- Permanent
 - Temporary Work Areas
 - Guard Structure
 - Stringing Site
- * Not all access necessarily shown

SDG&E is providing this map with the understanding that the map is not survey grade. Certain technology used under license from AT&T Intellectual Property I, L.P. Copyright ©1998 – 2007 AT&T Intellectual Property 1, L.P. All Rights Reserved.

4/1/2014

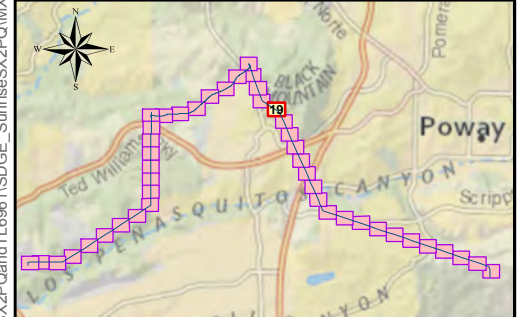

Sources: SDGE, 2013; TRC, 2013; 2013 Esri, DigitalGlobe, GeoEye, i-cubed, USDA, USGS, AEX, Getmapping, Aerogrid, IGN, IGP, swisstopo, and the GIS User Community/National Geographic, DeLorme, NAVTEQ, UNEP/WCMC, USGS, NASA, ESA, METI, NRCAN, GEBCO, NOAA, IPC



G:\SDGE_SX2PQandTL\6961\SDGE_Sumries\SX2PQ\W\X\DetailedRoute\SX2PQ_DetailedRoute.mxd

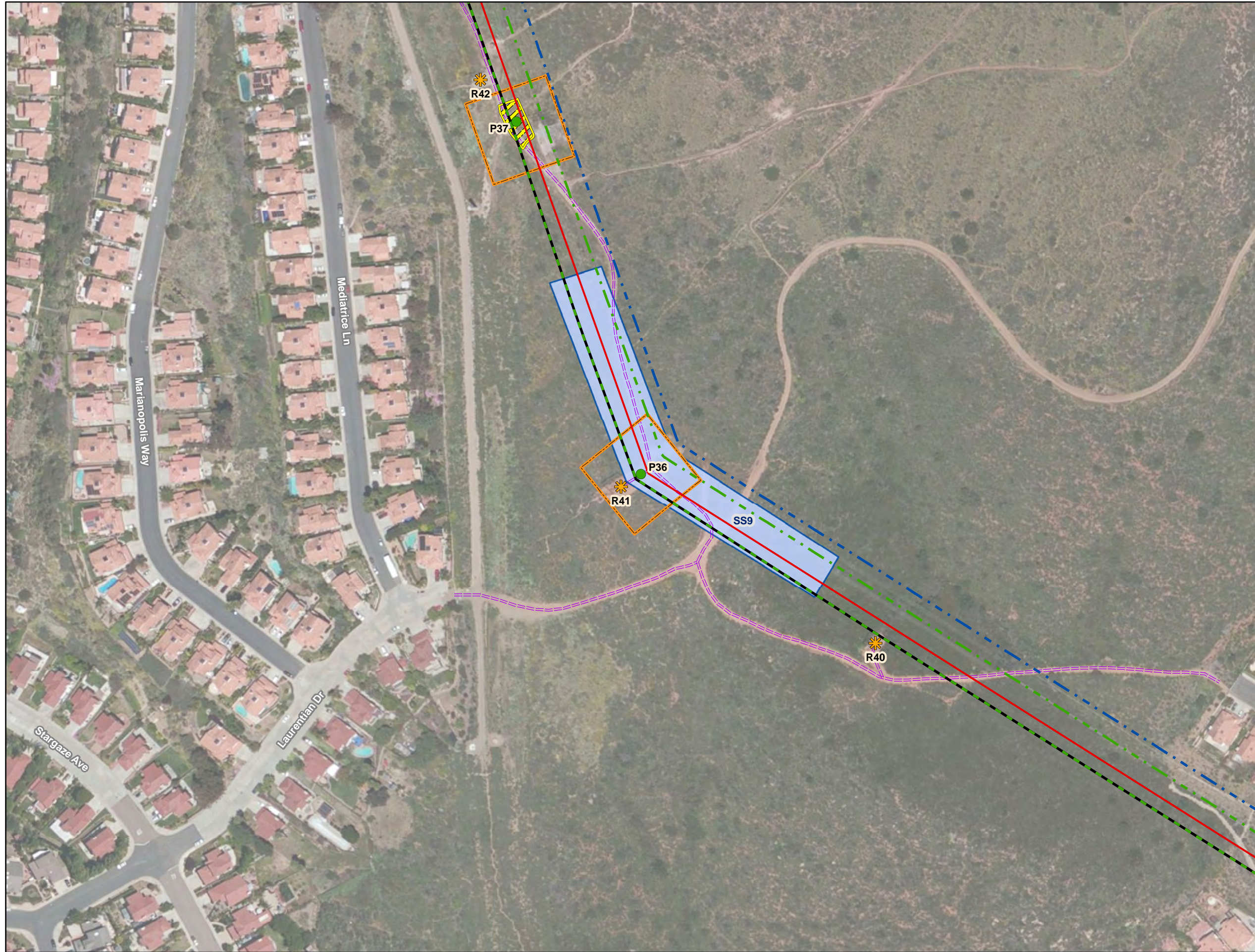

Sycamore to Peñasquitos 230 kV Transmission Line Project
 Proposed Route
 Detailed Route Map
Appendix 3-B



- Structures**
- ⊕ Proposed 230 kV Cable Pole
 - Proposed 230 kV Standard Pole
 - Existing 230 kV Standard Pole
 - ▲ Proposed Underground 230 kV Vaults
 - ⊕ Proposed 69 kV Cable Pole
 - Proposed 69 kV Standard Pole
 - ✱ Structures to be Removed

- Transmission Lines**
- - - Existing 138 kV
 - Reconductor 138 kV
 - +— Reconductor 138 kV Underground
 - New 230 kV
 - - - Existing 230 kV
 - Reconductor 230 kV
 - +— New 230 kV Underground
 - - - Existing 69 kV
 - Reconductor 69 kV

- Project Features**
- SDG&E Access Road
 - ▭ Staging Yard

- Work Areas**
- ▨ Permanent
 - ▭ Temporary Work Areas
 - ▭ Guard Structure
 - ▭ Stringing Site
- * Not all access necessarily shown

SDG&E is providing this map with the understanding that the map is not survey grade. Certain technology used under license from AT&T Intellectual Property I, L.P. Copyright ©1998 – 2007 AT&T Intellectual Property 1, L.P. All Rights Reserved.

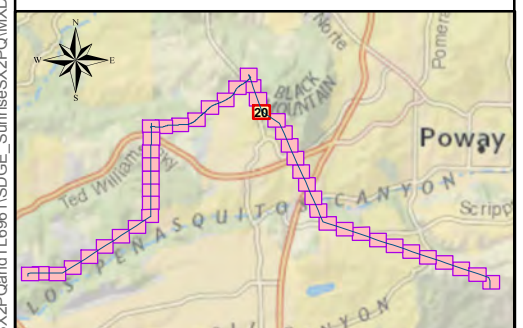

 4/1/2014

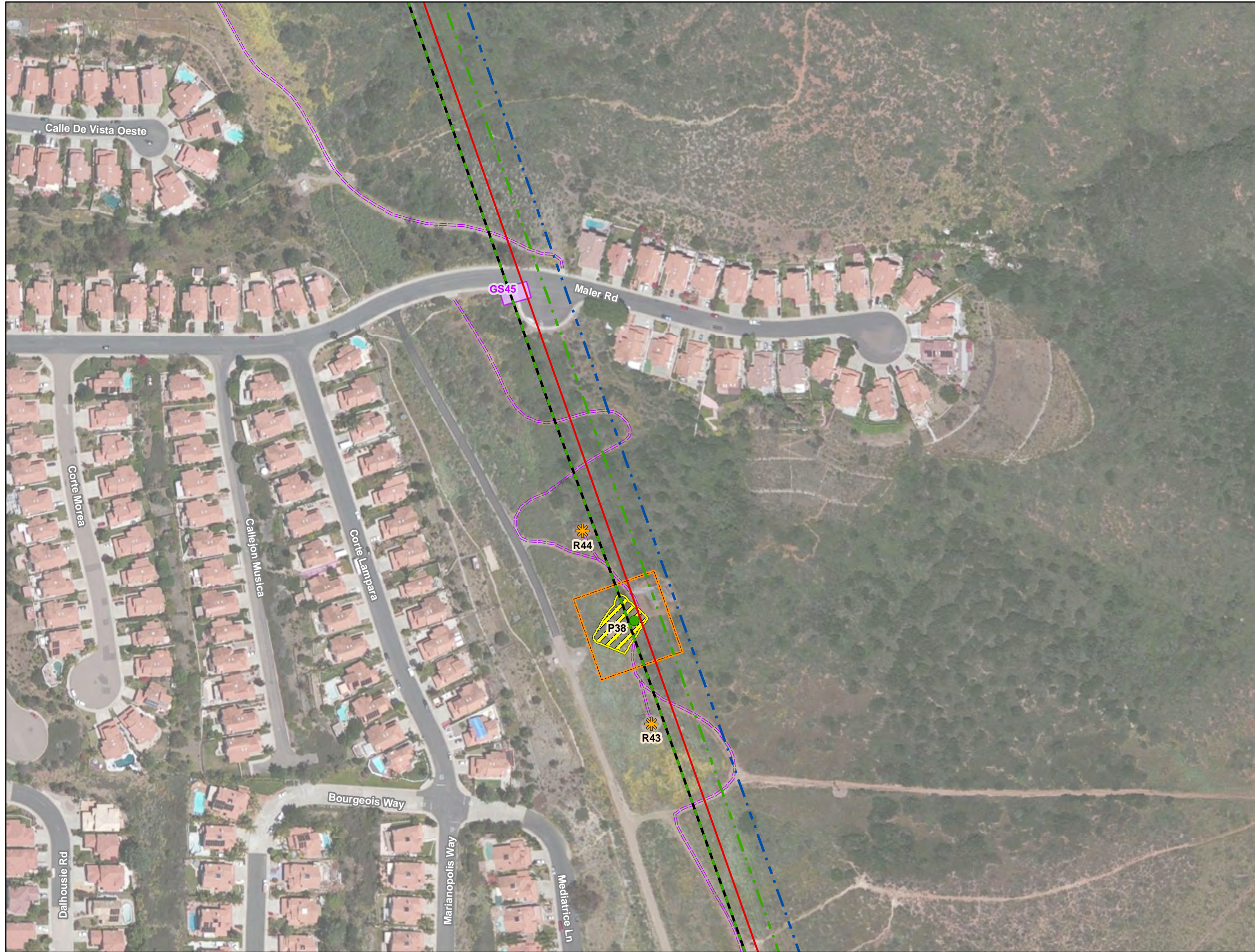

Sources: SDGE, 2013; TRC, 2013; 2013 Esri, DigitalGlobe, GeoEye, i-cubed, USDA, USGS, AEX, Getmapping, Aerogrid, IGN, IGP, swisstopo, and the GIS User Community/National Geographic, DeLorme, NAVTEQ, UNEP/WCMC, USGS, NASA, ESA, METI, NRCAN, GEBCO, NOAA, IPC



Sycamore to Peñasquitos 230 kV Transmission Line Project
 Proposed Route
 Detailed Route Map
Appendix 3-B



- Structures**
- + Proposed 230 kV Cable Pole
 - Proposed 230 kV Standard Pole
 - Existing 230 kV Standard Pole
 - ▲ Proposed Underground 230 kV Vaults
 - + Proposed 69 kV Cable Pole
 - Proposed 69 kV Standard Pole
 - ✱ Structures to be Removed

- Transmission Lines**
- - - Existing 138 kV
 - Reconductor 138 kV
 - + - Reconductor 138 kV Underground
 - New 230 kV
 - - - Existing 230 kV
 - Reconductor 230 kV
 - + - New 230 kV Underground
 - - - Existing 69 kV
 - Reconductor 69 kV

- Project Features**
- SDG&E Access Road
 - ▨ Staging Yard

- Work Areas**
- ▨ Permanent
 - ▨ Temporary Work Areas
 - ▭ Guard Structure
 - ▭ Stringing Site
- * Not all access necessarily shown

SDG&E is providing this map with the understanding that the map is not survey grade. Certain technology used under license from AT&T Intellectual Property I, L.P. Copyright ©1998 – 2007 AT&T Intellectual Property 1, L.P. All Rights Reserved.

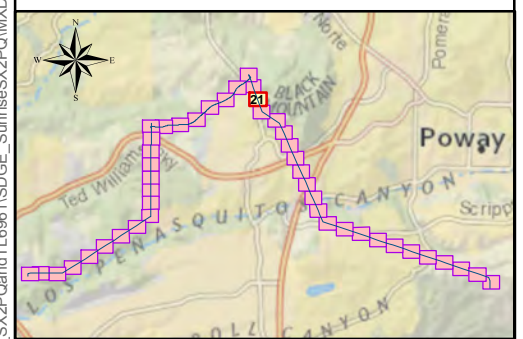

 4/1/2014

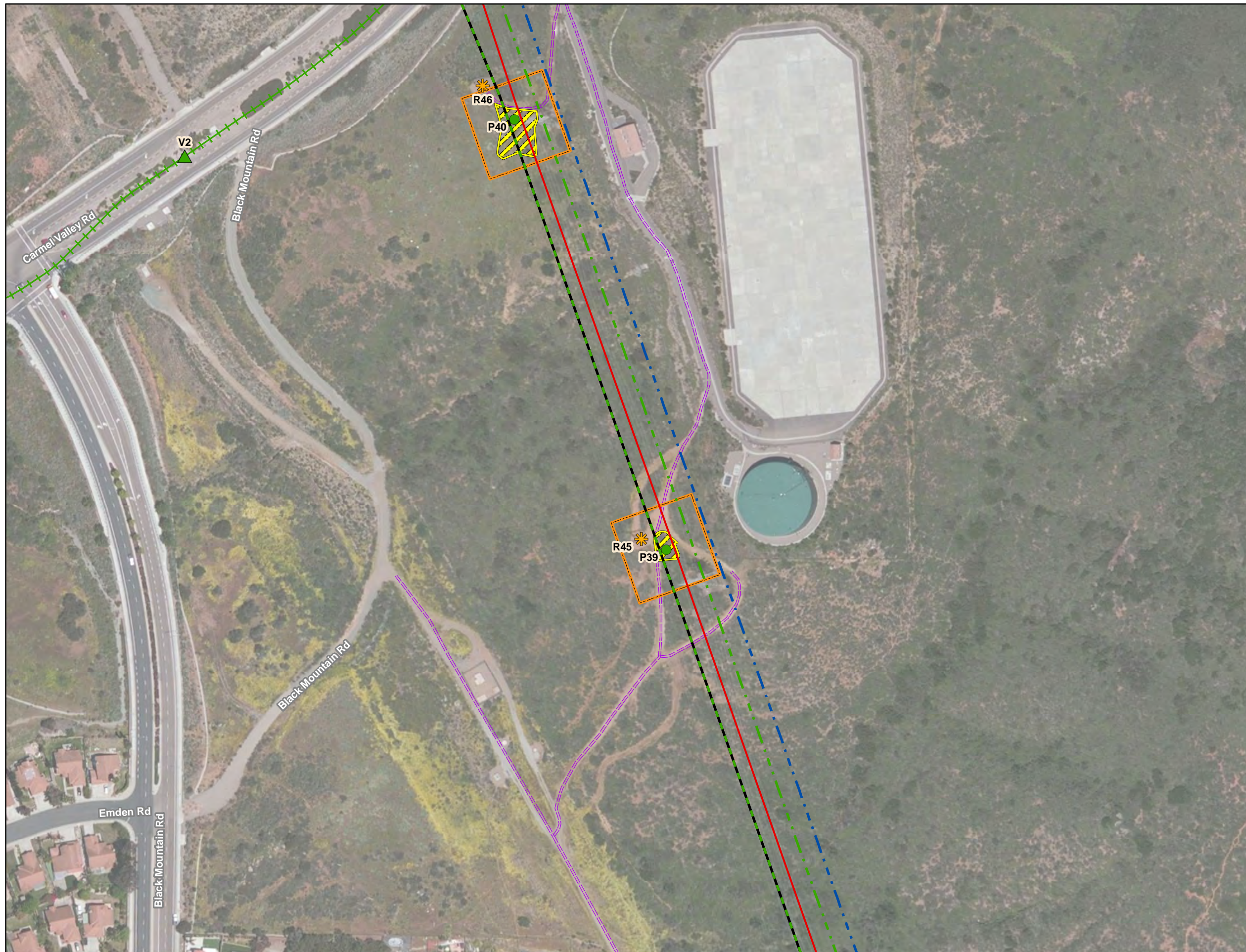

Sources: SDGE, 2013; TRC, 2013; 2013 Esri, DigitalGlobe, GeoEye, i-cubed, USDA, USGS, AEX, Getmapping, Aerogrid, IGN, IGP, swisstopo, and the GIS User Community/National Geographic, DeLorme, NAVTEQ, UNEP/WCMC, USGS, NASA, ESA, METI, NRCAN, GEBCO, NOAA, IPC

G:\SDGE_SX2PQandTL6961\SDGE_Sumries\SX2PQ\MXD\DetailedRoute\SX2PQ_DetailedRoute.mxd



**Sycamore to Peñasquitos 230 kV
Transmission Line Project**
Proposed Route
Detailed Route Map
Appendix 3-B

- Structures**
- Proposed 230 kV Cable Pole
 - Proposed 230 kV Standard Pole
 - Existing 230 kV Standard Pole
 - Proposed Underground 230 kV Vaults
 - Proposed 69 kV Cable Pole
 - Proposed 69 kV Standard Pole
 - Structures to be Removed

- Transmission Lines**
- Existing 138 kV
 - Reconductor 138 kV
 - Reconductor 138 kV Underground
 - New 230 kV
 - Existing 230 kV
 - Reconductor 230 kV
 - New 230 kV Underground
 - Existing 69 kV
 - Reconductor 69 kV

- Project Features**
- SDG&E Access Road
 - Staging Yard

- Work Areas**
- Permanent
 - Temporary Work Areas
 - Guard Structure
 - Stringing Site
- * Not all access necessarily shown

SDG&E is providing this map with the understanding that the map is not survey grade. Certain technology used under license from AT&T Intellectual Property I, L.P. Copyright ©1998 – 2007 AT&T Intellectual Property 1, L.P. All Rights Reserved.

4/1/2014

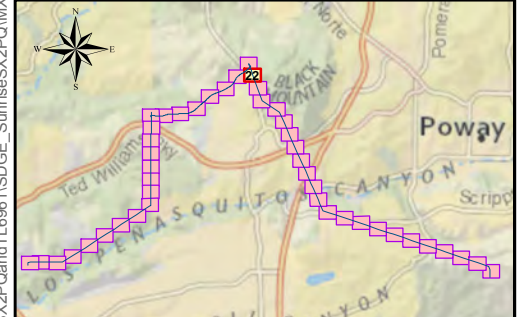

Sources: SDGE, 2013; TRC, 2013; 2013 Esri, DigitalGlobe, GeoEye, i-cubed, USDA, USGS, AEX, Getmapping, Aerogrid, IGN, IGP, swisstopo, and the GIS User Community/National Geographic, DeLorme, NAVTEQ, UNEP/WCMC, USGS, NASA, ESA, METI, NRCAN, GEBCO, NOAA, IPC

G:\SDGE_SX2PQandTL\6961\SDGE_Sumries\SX2PQ\MXD\DetailedRoute\SX2PQ_DetailedRoute.mxd





Sycamore to Peñasquitos 230 kV Transmission Line Project
 Proposed Route
 Detailed Route Map
Appendix 3-B

- Structures**
- ⊕ Proposed 230 kV Cable Pole
 - Proposed 230 kV Standard Pole
 - Existing 230 kV Standard Pole
 - ▲ Proposed Underground 230 kV Vaults
 - ⊕ Proposed 69 kV Cable Pole
 - Proposed 69 kV Standard Pole
 - ✱ Structures to be Removed

- Transmission Lines**
- - - Existing 138 kV
 - Reconductor 138 kV
 - +— Reconductor 138 kV Underground
 - New 230 kV
 - - - Existing 230 kV
 - Reconductor 230 kV
 - +— New 230 kV Underground
 - - - Existing 69 kV
 - Reconductor 69 kV

- Project Features**
- SDG&E Access Road
 - ▭ Staging Yard
- Work Areas**
- ▨ Permanent
 - ▭ Temporary Work Areas
 - ▭ Guard Structure
 - ▭ Stringing Site
- * Not all access necessarily shown

SDG&E is providing this map with the understanding that the map is not survey grade. Certain technology used under license from AT&T Intellectual Property I, L.P. Copyright ©1998 – 2007 AT&T Intellectual Property 1, L.P. All Rights Reserved.

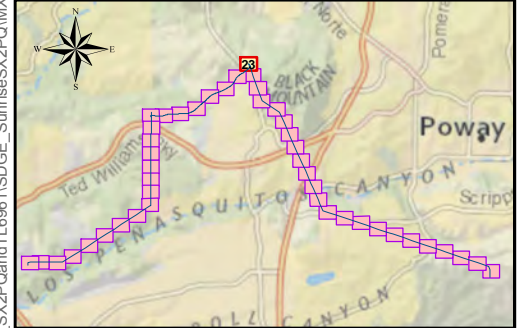

 4/1/2014



Sources: SDGE, 2013; TRC, 2013; 2013 Esri, DigitalGlobe, GeoEye, i-cubed, USDA, USGS, AEX, Getmapping, Aerogrid, IGN, IGP, swisstopo, and the GIS User Community/National Geographic, DeLorme, NAVTEQ, UNEP/WCMC, USGS, NASA, ESA, METI, NRCAN, GEBCO, NOAA, IPC

G:\SDGE_S\X2P\0andT\6861\SDGE_Sumries\SX2PQ\MXD\DetailedRoute\SX2PQ_DetailedRoute.mxd



Sycamore to Peñasquitos 230 kV Transmission Line Project
 Proposed Route
 Detailed Route Map
Appendix 3-B

- Structures**
- Proposed 230 kV Cable Pole
 - Proposed 230 kV Standard Pole
 - Existing 230 kV Standard Pole
 - Proposed Underground 230 kV Vaults
 - Proposed 69 kV Cable Pole
 - Proposed 69 kV Standard Pole
 - Structures to be Removed

- Transmission Lines**
- Existing 138 kV
 - Reconductor 138 kV
 - Reconductor 138 kV Underground
 - New 230 kV
 - Existing 230 kV
 - Reconductor 230 kV
 - New 230 kV Underground
 - Existing 69 kV
 - Reconductor 69 kV

- Project Features**
- SDG&E Access Road
 - Staging Yard

- Work Areas**
- Permanent
 - Temporary Work Areas
 - Guard Structure
 - Stringing Site
- * Not all access necessarily shown

SDG&E is providing this map with the understanding that the map is not survey grade. Certain technology used under license from AT&T Intellectual Property I, L.P. Copyright ©1998 – 2007 AT&T Intellectual Property 1, L.P. All Rights Reserved.

4/1/2014



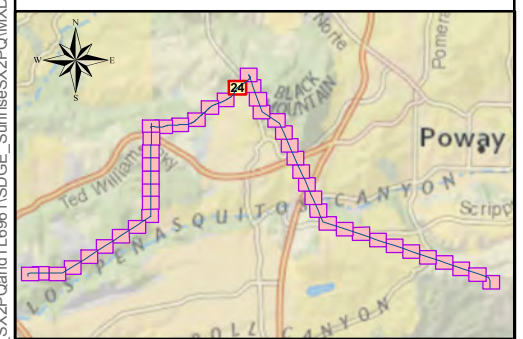



 0 90 180 270 Feet











Sources: SDGE, 2013; TRC, 2013; 2013 Esri, DigitalGlobe, GeoEye, i-cubed, USDA, USGS, AEX, Getmapping, Aerogrid, IGN, IGP, swisstopo, and the GIS User Community/National Geographic, DeLorme, NAVTEQ, UNEP/WCMC, USGS, NASA, ESA, METI, NRCAN, GEBCO, NOAA, IPC

Sycamore to Peñasquitos 230 kV Transmission Line Project
 Proposed Route
 Detailed Route Map
Appendix 3-B



Structures

-  Proposed 230 kV Cable Pole
-  Proposed 230 kV Standard Pole
-  Existing 230 kV Standard Pole
-  Proposed Underground 230 kV Vaults
-  Proposed 69 kV Cable Pole
-  Proposed 69 kV Standard Pole
-  Structures to be Removed





Transmission Lines

-  Existing 138 kV
-  Reconductor 138 kV
-  Reconductor 138 kV Underground
-  New 230 kV
-  Existing 230 kV
-  Reconductor 230 kV
-  New 230 kV Underground
-  Existing 69 kV
-  Reconductor 69 kV



Project Features

-  SDG&E Access Road
-  Staging Yard

Work Areas

-  Permanent
 -  Temporary Work Areas
 -  Guard Structure
 -  Stringing Site
- * Not all access necessarily shown

SDG&E is providing this map with the understanding that the map is not survey grade. Certain technology used under license from AT&T Intellectual Property I, L.P. Copyright ©1998 – 2007 AT&T Intellectual Property 1, L.P. All Rights Reserved.

 
 4/1/2014

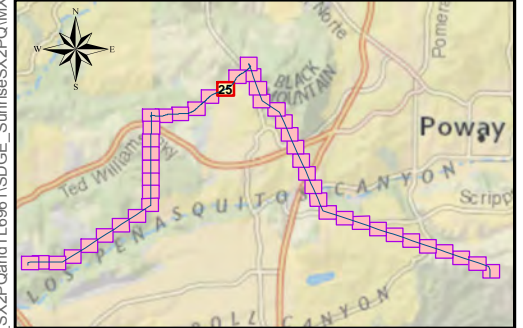

Sources: SDGE, 2013; TRC, 2013; 2013 Esri, DigitalGlobe, GeoEye, i-cubed, USDA, USGS, AEX, Getmapping, Aerogrid, IGN, IGP, swisstopo, and the GIS User Community/National Geographic, DeLorme, NAVTEQ, UNEP/WCMC, USGS, NASA, ESA, METI, NRCAN, GEBCO, NOAA, IPC





Sycamore to Peñasquitos 230 kV Transmission Line Project
 Proposed Route
 Detailed Route Map
Appendix 3-B



- Structures**
- ⊕ Proposed 230 kV Cable Pole
 - Proposed 230 kV Standard Pole
 - Existing 230 kV Standard Pole
 - ▲ Proposed Underground 230 kV Vaults
 - ⊕ Proposed 69 kV Cable Pole
 - Proposed 69 kV Standard Pole
 - ✱ Structures to be Removed

- Transmission Lines**
- - - Existing 138 kV
 - Reconductor 138 kV
 - +— Reconductor 138 kV Underground
 - New 230 kV
 - - - Existing 230 kV
 - Reconductor 230 kV
 - +— New 230 kV Underground
 - - - Existing 69 kV
 - Reconductor 69 kV

- Project Features**
- SDG&E Access Road
 - ▨ Staging Yard

- Work Areas**
- ▨ Permanent
 - ▨ Temporary Work Areas
 - Guard Structure
 - Stringing Site
- * Not all access necessarily shown

SDG&E is providing this map with the understanding that the map is not survey grade. Certain technology used under license from AT&T Intellectual Property I, L.P. Copyright ©1998 – 2007 AT&T Intellectual Property 1, L.P. All Rights Reserved.



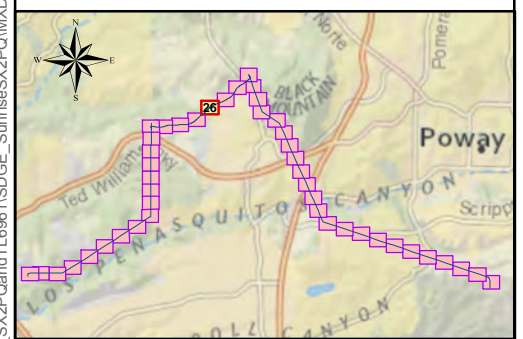

 4/1/2014
 

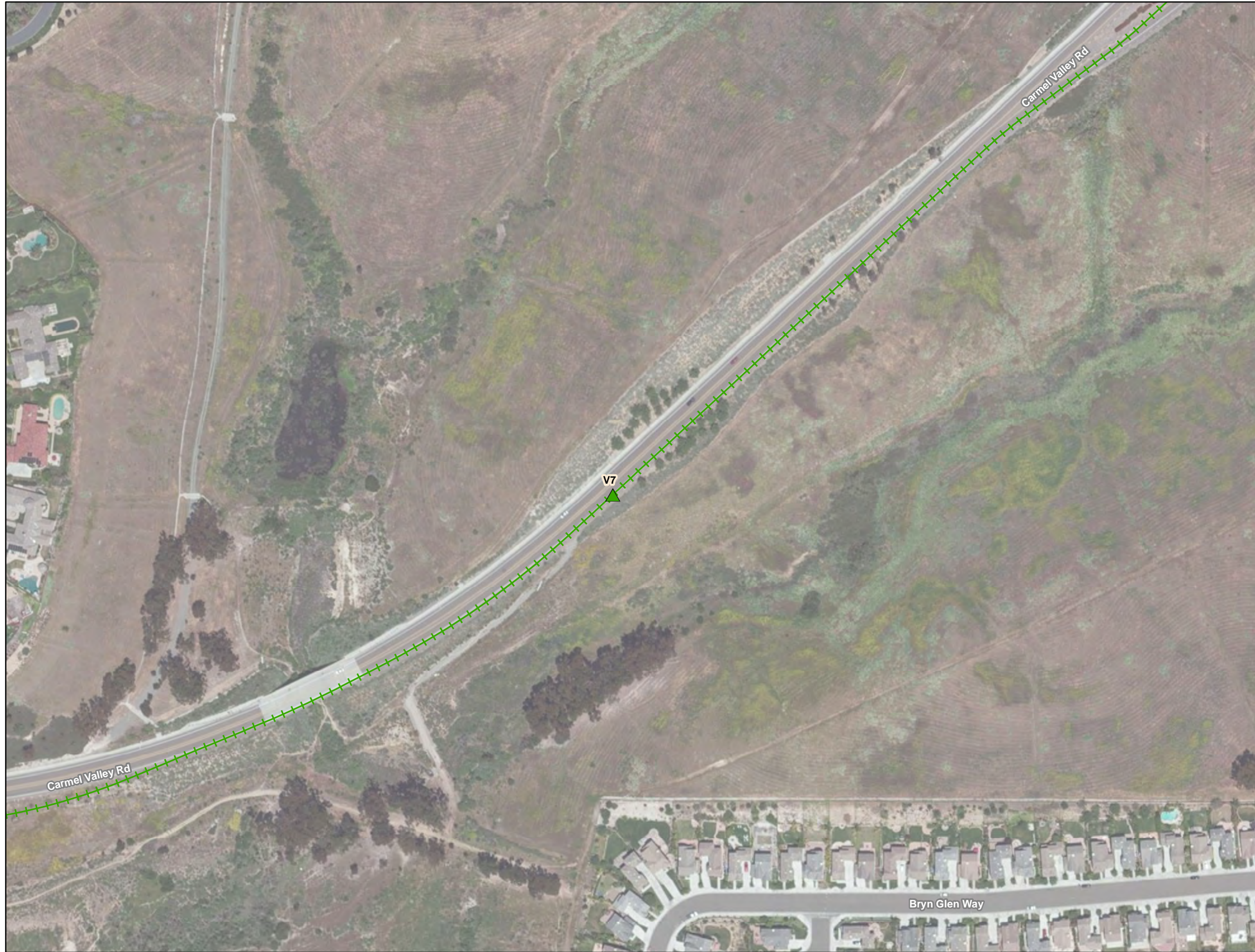

Sources: SDGE, 2013; TRC, 2013; 2013 Esri, DigitalGlobe, GeoEye, i-cubed, USDA, USGS, AEX, Getmapping, Aerogrid, IGN, IGP, swisstopo, and the GIS User Community/National Geographic, DeLorme, NAVTEQ, UNEP/WCMC, USGS, NASA, ESA, METI, NRCAN, GEBCO, NOAA, IPC

G:\SDGE_S\X2P\0andTL\68611\SDGE_Sumries\SX2P\0andTL\DetailedRoute\S\XoPQ_DetailedRoute.mxd



Sycamore to Peñasquitos 230 kV Transmission Line Project
 Proposed Route
 Detailed Route Map
Appendix 3-B



- Structures**
- ⊕ Proposed 230 kV Cable Pole
 - Proposed 230 kV Standard Pole
 - Existing 230 kV Standard Pole
 - ▲ Proposed Underground 230 kV Vaults
 - ⊕ Proposed 69 kV Cable Pole
 - Proposed 69 kV Standard Pole
 - ✱ Structures to be Removed

- Transmission Lines**
- · - Existing 138 kV
 - Reconductor 138 kV
 - +— Reconductor 138 kV Underground
 - New 230 kV
 - · - Existing 230 kV
 - Reconductor 230 kV
 - +— New 230 kV Underground
 - · - Existing 69 kV
 - Reconductor 69 kV

- Project Features**
- SDG&E Access Road
 - ▭ Staging Yard

- Work Areas**
- ▨ Permanent
 - ▭ Temporary Work Areas
 - ▭ Guard Structure
 - ▭ Stringing Site
- * Not all access necessarily shown

SDG&E is providing this map with the understanding that the map is not survey grade. Certain technology used under license from AT&T Intellectual Property I, L.P. Copyright ©1998 – 2007 AT&T Intellectual Property 1, L.P. All Rights Reserved.

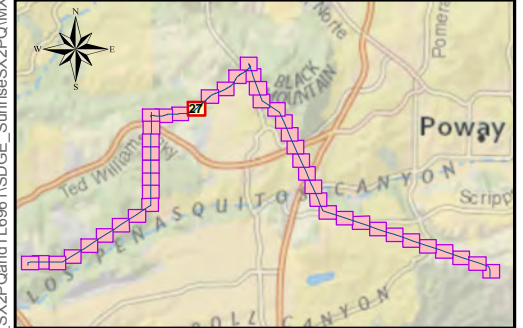

 4/1/2014



Sources: SDGE, 2013; TRC, 2013; 2013 Esri, DigitalGlobe, GeoEye, i-cubed, USDA, USGS, AEX, Getmapping, Aerogrid, IGN, IGP, swisstopo, and the GIS User Community/National Geographic, DeLorme, NAVTEQ, UNEP/WCMC, USGS, NASA, ESA, METI, NRCAN, GEBCO, NOAA, IPC

G:\SDGE_S\X2PQandTL\6861\SDGE_Sumries\X2PQ\MXD\DetailedRoute\IS\X2PQ_DetailedRoute.mxd



Sycamore to Peñasquitos 230 kV Transmission Line Project
 Proposed Route
 Detailed Route Map
Appendix 3-B



- Structures**
- + Proposed 230 kV Cable Pole
 - Proposed 230 kV Standard Pole
 - Existing 230 kV Standard Pole
 - ▲ Proposed Underground 230 kV Vaults
 - + Proposed 69 kV Cable Pole
 - Proposed 69 kV Standard Pole
 - ✱ Structures to be Removed

- Transmission Lines**
- · - Existing 138 kV
 - Reconductor 138 kV
 - + - Reconductor 138 kV Underground
 - New 230 kV
 - · - Existing 230 kV
 - Reconductor 230 kV
 - + - New 230 kV Underground
 - · - Existing 69 kV
 - Reconductor 69 kV

- Project Features**
- SDG&E Access Road
 - ▭ Staging Yard

- Work Areas**
- ▨ Permanent
 - ▭ Temporary Work Areas
 - ▭ Guard Structure
 - ▭ Stringing Site
- * Not all access necessarily shown

SDG&E is providing this map with the understanding that the map is not survey grade. Certain technology used under license from AT&T Intellectual Property I, L.P. Copyright ©1998 – 2007 AT&T Intellectual Property 1, L.P. All Rights Reserved.

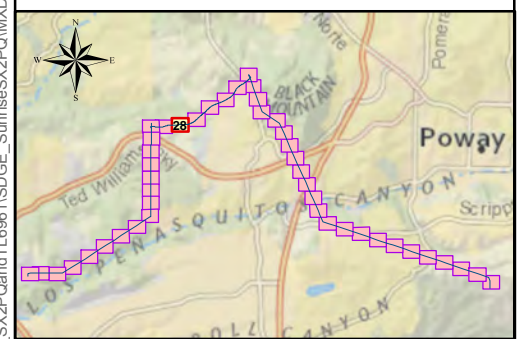

 4/1/2014



Sources: SDGE, 2013; TRC, 2013; 2013 Esri, DigitalGlobe, GeoEye, i-cubed, USDA, USGS, AEX, Getmapping, Aerogrid, IGN, IGP, swisstopo, and the GIS User Community/National Geographic, DeLorme, NAVTEQ, UNEP/WCMC, USGS, NASA, ESA, METI, NRCAN, GEBCO, NOAA, IPC

G:\SDGE_SX2PQandTL\6861\SDGE_Summit\SX2PQ\DetailedRoute\SX2PQ_DetailedRoute.mxd





Sycamore to Peñasquitos 230 kV Transmission Line Project
 Proposed Route
 Detailed Route Map
Appendix 3-B

- Structures**
- + Proposed 230 kV Cable Pole
 - Proposed 230 kV Standard Pole
 - Existing 230 kV Standard Pole
 - ▲ Proposed Underground 230 kV Vaults
 - + Proposed 69 kV Cable Pole
 - Proposed 69 kV Standard Pole
 - ✱ Structures to be Removed

- Transmission Lines**
- - - Existing 138 kV
 - Reconductor 138 kV
 - + - Reconductor 138 kV Underground
 - New 230 kV
 - - - Existing 230 kV
 - Reconductor 230 kV
 - + - New 230 kV Underground
 - - - Existing 69 kV
 - Reconductor 69 kV

- Project Features**
- SDG&E Access Road
 - ▭ Staging Yard
- Work Areas**
- ▨ Permanent
 - ▭ Temporary Work Areas
 - ▭ Guard Structure
 - ▭ Stringing Site
- * Not all access necessarily shown

SDG&E is providing this map with the understanding that the map is not survey grade. Certain technology used under license from AT&T Intellectual Property I, L.P. Copyright ©1998 – 2007 AT&T Intellectual Property I, L.P. All Rights Reserved.

 4/1/2014



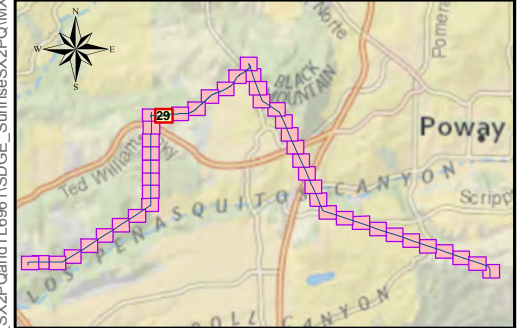

Sources: SDGE, 2013; TRC, 2013; 2013 Esri, DigitalGlobe, GeoEye, i-cubed, USDA, USGS, AEX, Getmapping, Aerogrid, IGN, IGP, swisstopo, and the GIS User Community/National Geographic, DeLorme, NAVTEQ, UNEP/WCMC, USGS, NASA, ESA, METI, NRCAN, GEBCO, NOAA, IPC

Sycamore to Peñasquitos 230 kV Transmission Line Project
 Proposed Route
 Detailed Route Map
Appendix 3-B

Structures

- Proposed 230 kV Cable Pole
- Proposed 230 kV Standard Pole
- Existing 230 kV Standard Pole
- Proposed Underground 230 kV Vaults
- Proposed 69 kV Cable Pole
- Proposed 69 kV Standard Pole
- Structures to be Removed

Transmission Lines

- Existing 138 kV
- Reconductor 138 kV
- Reconductor 138 kV Underground
- New 230 kV
- Existing 230 kV
- Reconductor 230 kV
- New 230 kV Underground
- Existing 69 kV
- Reconductor 69 kV

Project Features

- SDG&E Access Road
- Staging Yard

Work Areas

- Permanent
 - Temporary Work Areas
 - Guard Structure
 - Stringing Site
- * Not all access necessarily shown

SDG&E is providing this map with the understanding that the map is not survey grade. Certain technology used under license from AT&T Intellectual Property I, L.P. Copyright ©1998 – 2007 AT&T Intellectual Property 1, L.P. All Rights Reserved.

4/1/2014

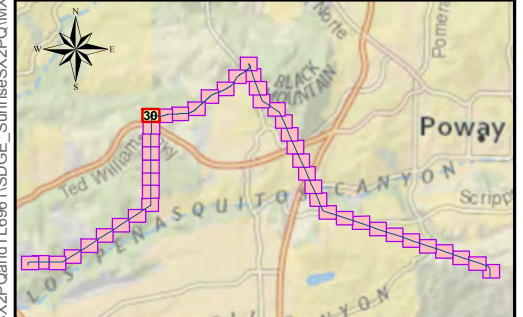

Sources: SDGE, 2013; TRC, 2013; 2013 Esri, DigitalGlobe, GeoEye, i-cubed, USDA, USGS, AEX, Getmapping, Aerogrid, IGN, IGP, swisstopo, and the GIS User Community/National Geographic, DeLorme, NAVTEQ, UNEP/WCMC, USGS, NASA, ESA, METI, NRCAN, GEBCO, NOAA, IPC



G:\SDGE_SX2PQandTL\6861\SDGE_Sumries\SX2PQ\MXD\DetailedRoute\SX2PQ_DetailedRoute.mxd



Sycamore to Peñasquitos 230 kV Transmission Line Project
 Proposed Route
 Detailed Route Map
Appendix 3-B

- Structures**
- + Proposed 230 kV Cable Pole
 - Proposed 230 kV Standard Pole
 - Existing 230 kV Standard Pole
 - ▲ Proposed Underground 230 kV Vaults
 - + Proposed 69 kV Cable Pole
 - Proposed 69 kV Standard Pole
 - ✱ Structures to be Removed

- Transmission Lines**
- · - · Existing 138 kV
 - Reconductor 138 kV
 - + + Reconductor 138 kV Underground
 - New 230 kV
 - · - · Existing 230 kV
 - Reconductor 230 kV
 - + + New 230 kV Underground
 - · - · Existing 69 kV
 - Reconductor 69 kV

- Project Features**
- SDG&E Access Road
 - Staging Yard

- Work Areas**
- Permanent
 - Temporary Work Areas
 - Guard Structure
 - Stringing Site * Not all access necessarily shown

SDG&E is providing this map with the understanding that the map is not survey grade. Certain technology used under license from AT&T Intellectual Property I, L.P. Copyright ©1998 – 2007 AT&T Intellectual Property 1, L.P. All Rights Reserved.

 4/1/2014



 A Sempra Energy utility

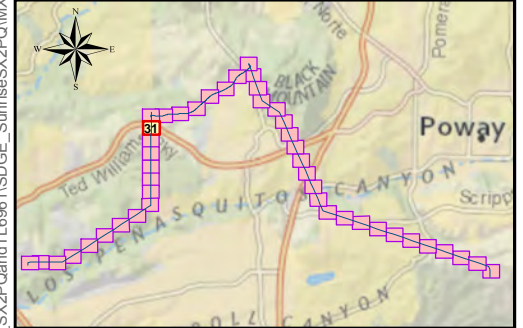

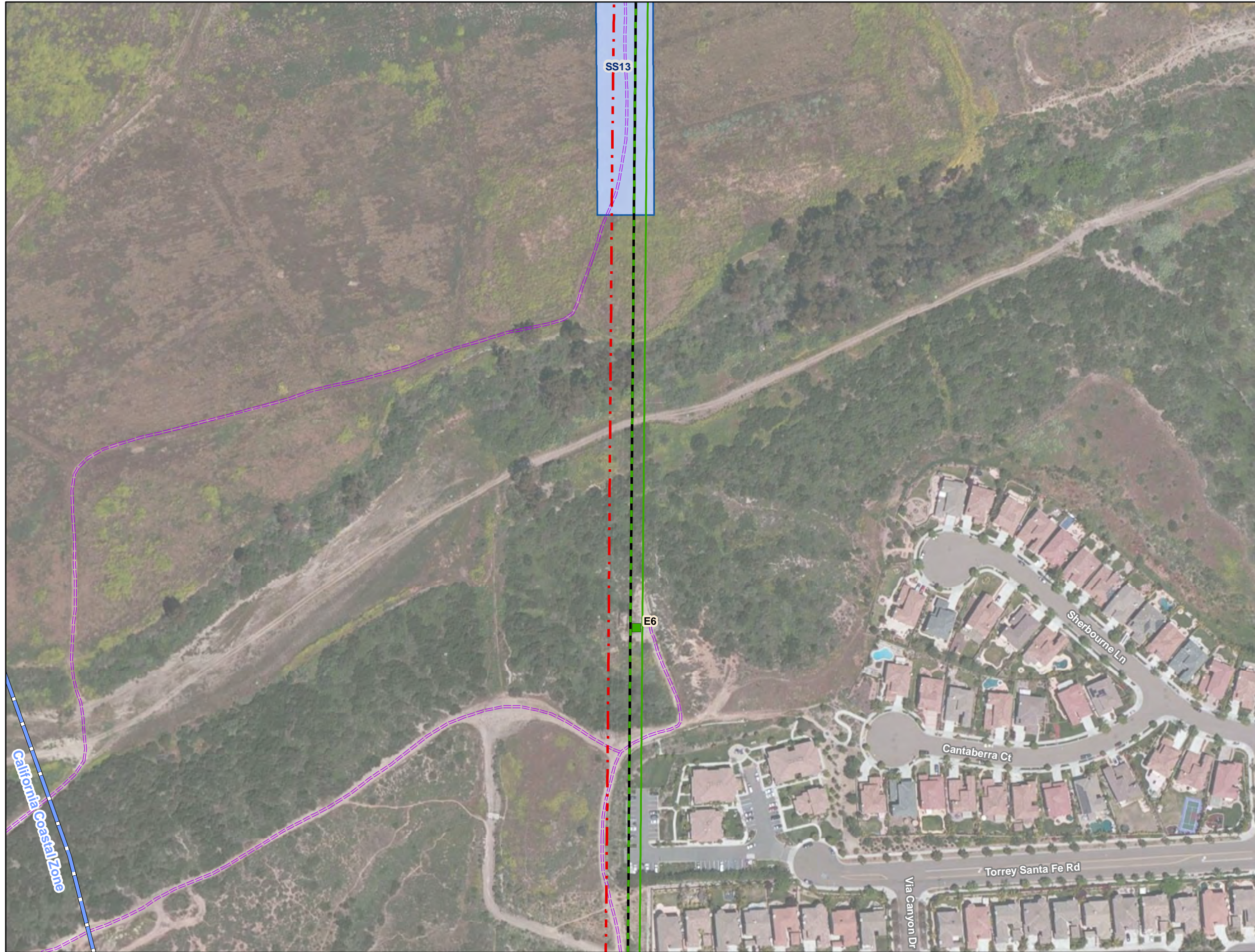

Sources: SDGE, 2013; TRC, 2013; 2013 Esri, DigitalGlobe, GeoEye, i-cubed, USDA, USGS, AEX, Getmapping, Aerogrid, IGN, IGP, swisstopo, and the GIS User Community/National Geographic, DeLorme, NAVTEQ, UNEP/WCMC, USGS, NASA, ESA, METI, NRCAN, GEBCO, NOAA, IPC

G:\SDGE_SX2PQandTL6861\SDGE_Sumries\SX2PQ\WXD\DetailedRoute\SX2PQ_DetailedRoute.mxd



Sycamore to Peñasquitos 230 kV Transmission Line Project
 Proposed Route
 Detailed Route Map
Appendix 3-B

- Structures**
- + Proposed 230 kV Cable Pole
 - Proposed 230 kV Standard Pole
 - Existing 230 kV Standard Pole
 - ▲ Proposed Underground 230 kV Vaults
 - + Proposed 69 kV Cable Pole
 - Proposed 69 kV Standard Pole
 - ✱ Structures to be Removed

- Transmission Lines**
- · - · Existing 138 kV
 - Reconductor 138 kV
 - + — Reconductor 138 kV Underground
 - New 230 kV
 - · - · Existing 230 kV
 - Reconductor 230 kV
 - + — New 230 kV Underground
 - · - · Existing 69 kV
 - Reconductor 69 kV

- Project Features**
- SDG&E Access Road
 - Staging Yard

- Work Areas**
- Permanent
 - Temporary Work Areas
 - Guard Structure
 - Stringing Site * Not all access necessarily shown

SDG&E is providing this map with the understanding that the map is not survey grade. Certain technology used under license from AT&T Intellectual Property I, L.P. Copyright ©1998 – 2007 AT&T Intellectual Property 1, L.P. All Rights Reserved.



4/1/2014



A Sempra Energy utility



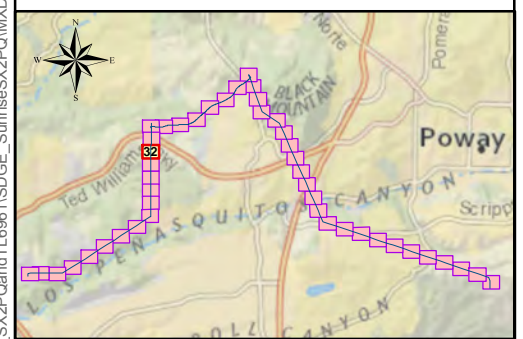

Sources: SDGE, 2013; TRC, 2013; 2013 Esri, DigitalGlobe, GeoEye, i-cubed, USDA, USGS, AEX, Getmapping, Aerogrid, IGN, IGP, swisstopo, and the GIS User Community/National Geographic, DeLorme, NAVTEQ, UNEP/WCMC, USGS, NASA, ESA, METI, NRCAN, GEBCO, NOAA, IPC

G:\SDGE_SX2P\0andTL16961\SDGE_Sumree\SX2P\MXD\DetailedRoute\SX2PQ_DetailedRoute.mxd

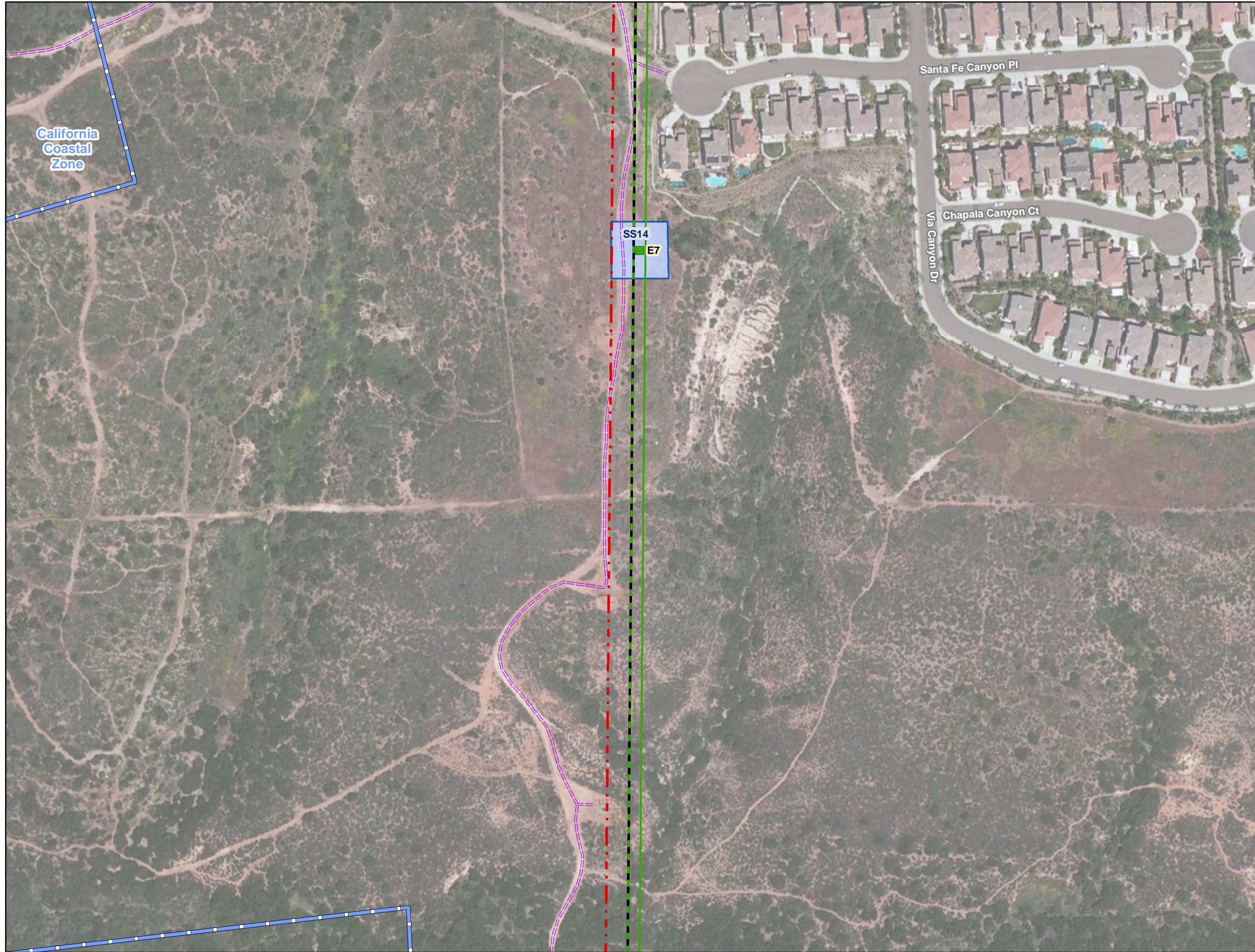

Sycamore to Peñasquitos 230 kV Transmission Line Project
 Proposed Route
 Detailed Route Map
Appendix 3-B

- Structures**
- + Proposed 230 kV Cable Pole
 - Proposed 230 kV Standard Pole
 - Existing 230 kV Standard Pole
 - ▲ Proposed Underground 230 kV Vaults
 - + Proposed 69 kV Cable Pole
 - Proposed 69 kV Standard Pole
 - ✱ Structures to be Removed

- Transmission Lines**
- · - · Existing 138 kV
 - Reconductor 138 kV
 - + + Reconductor 138 kV Underground
 - New 230 kV
 - · - · Existing 230 kV
 - Reconductor 230 kV
 - + + New 230 kV Underground
 - · - · Existing 69 kV
 - Reconductor 69 kV

- Project Features**
- SDG&E Access Road
 - ▨ Staging Yard

- Work Areas**
- ▨ Permanent
 - ▨ Temporary Work Areas
 - ▭ Guard Structure
 - ▭ Stringing Site * Not all access necessarily shown

SDG&E is providing this map with the understanding that the map is not survey grade. Certain technology used under license from AT&T Intellectual Property I, L.P. Copyright ©1998 – 2007 AT&T Intellectual Property 1, L.P. All Rights Reserved.



4/1/2014



A Sempra Energy utility



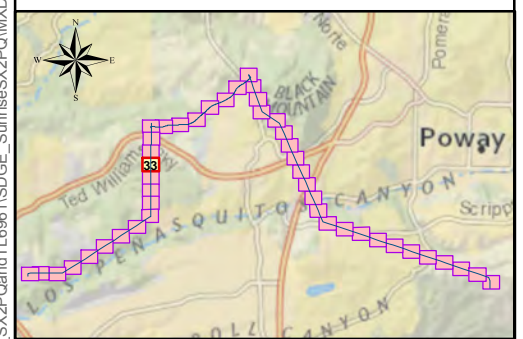

Sources: SDGE, 2013; TRC, 2013; 2013 Esri, DigitalGlobe, GeoEye, i-cubed, USDA, USGS, AEX, Getmapping, Aerogrid, IGN, IGP, swisstopo, and the GIS User Community/National Geographic, DeLorme, NAVTEQ, UNEP/WCMC, USGS, NASA, ESA, METI, NRCAN, GEBCO, NOAA, IPC

G:\SDGE_SX2PQandTL6961\SDGE_Sumries\SX2PQ\MXD\DetailedRoute\SX2PQ_DetailedRoute.mxd

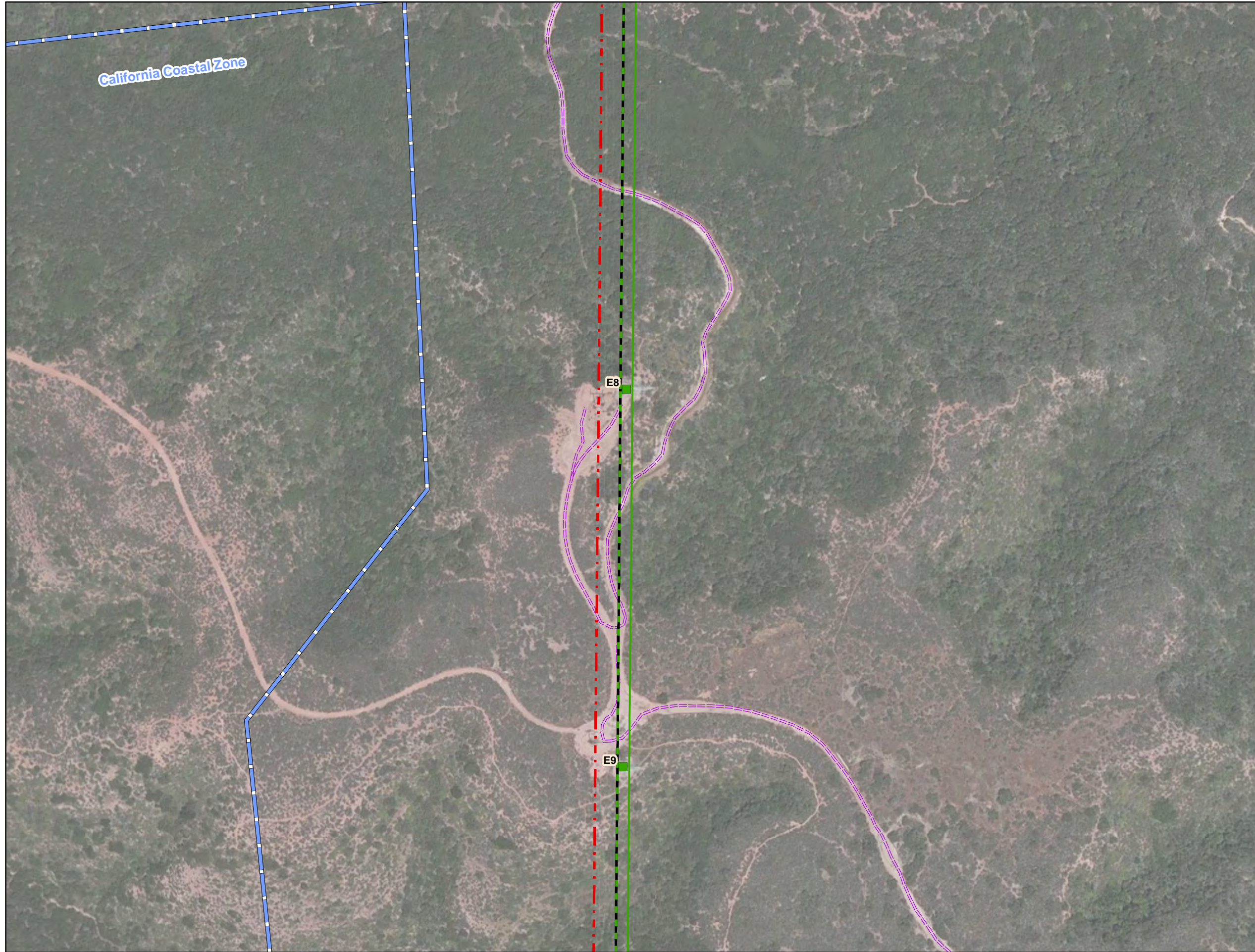

Sycamore to Peñasquitos 230 kV Transmission Line Project
 Proposed Route
 Detailed Route Map
Appendix 3-B

- Structures**
- Proposed 230 kV Cable Pole
 - Proposed 230 kV Standard Pole
 - Existing 230 kV Standard Pole
 - Proposed Underground 230 kV Vaults
 - Proposed 69 kV Cable Pole
 - Proposed 69 kV Standard Pole
 - Structures to be Removed

- Transmission Lines**
- Existing 138 kV
 - Reconstructor 138 kV
 - Reconstructor 138 kV Underground
 - New 230 kV
 - Existing 230 kV
 - Reconstructor 230 kV
 - New 230 kV Underground
 - Existing 69 kV
 - Reconstructor 69 kV

- Project Features**
- SDG&E Access Road
 - Staging Yard

- Work Areas**
- Permanent
 - Temporary Work Areas
 - Guard Structure
 - Stringing Site
- * Not all access necessarily shown

SDG&E is providing this map with the understanding that the map is not survey grade. Certain technology used under license from AT&T Intellectual Property I, L.P. Copyright ©1998 – 2007 AT&T Intellectual Property 1, L.P. All Rights Reserved.

4/1/2014

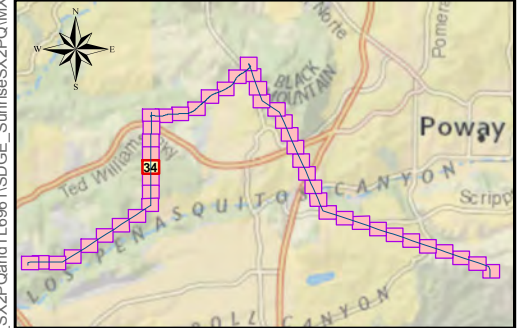

Sources: SDGE, 2013; TRC, 2013; 2013 Esri, DigitalGlobe, GeoEye, i-cubed, USDA, USGS, AEX, Getmapping, Aerogrid, IGN, IGP, swisstopo, and the GIS User Community/National Geographic, DeLorme, NAVTEQ, UNEP/WCMC, USGS, NASA, ESA, METI, NRCAN, GEBCO, NOAA, IPC

G:\SDGE_SX2PQandTL\6961\SDGE_Summit\SX2PQ\MXD\DetailedRoute\SX2PQ_DetailedRoute.mxd

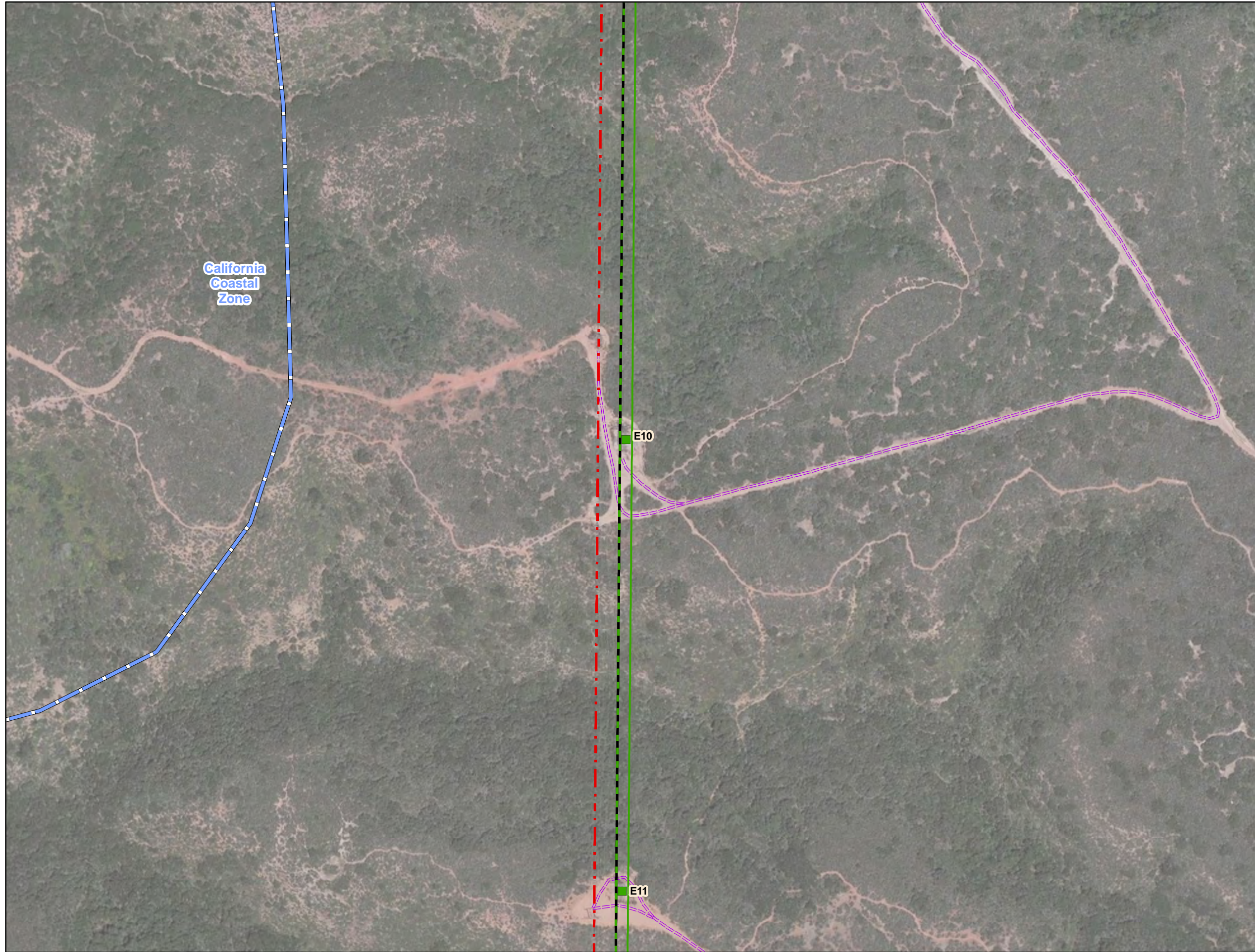

Sycamore to Peñasquitos 230 kV Transmission Line Project
 Proposed Route
 Detailed Route Map
Appendix 3-B

- Structures**
- + Proposed 230 kV Cable Pole
 - Proposed 230 kV Standard Pole
 - Existing 230 kV Standard Pole
 - ▲ Proposed Underground 230 kV Vaults
 - + Proposed 69 kV Cable Pole
 - Proposed 69 kV Standard Pole
 - ✱ Structures to be Removed

- Transmission Lines**
- - - Existing 138 kV
 - Reconductor 138 kV
 - + - Reconductor 138 kV Underground
 - New 230 kV
 - - - Existing 230 kV
 - Reconductor 230 kV
 - + - New 230 kV Underground
 - - - Existing 69 kV
 - Reconductor 69 kV

- Project Features**
- - - SDG&E Access Road
 - ▭ Staging Yard

- Work Areas**
- ▨ Permanent
 - ▭ Temporary Work Areas
 - ▭ Guard Structure
 - ▭ Stringing Site * Not all access necessarily shown

SDG&E is providing this map with the understanding that the map is not survey grade. Certain technology used under license from AT&T Intellectual Property I, L.P. Copyright ©1998 – 2007 AT&T Intellectual Property 1, L.P. All Rights Reserved.

 4/1/2014

 A Sempra Energy utility



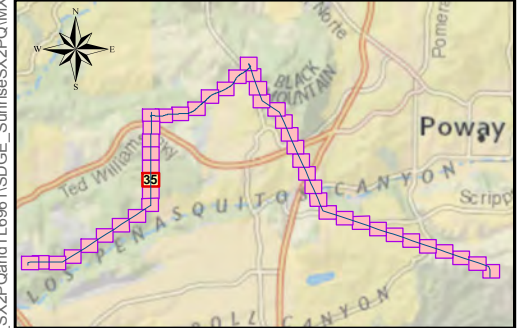

Sources: SDGE, 2013; TRC, 2013; 2013 Esri, DigitalGlobe, GeoEye, i-cubed, USDA, USGS, AEX, Getmapping, Aerogrid, IGN, IGP, swisstopo, and the GIS User Community/National Geographic, DeLorme, NAVTEQ, UNEP/WCMC, USGS, NASA, ESA, METI, NRCAN, GEBCO, NOAA, IPC

G:\SDGE_SX2P0andTL6961\SDGE_Summit\SX2P0\MXD\DetailedRoute\SX2P0_DetailedRoute.mxd





Sycamore to Peñasquitos 230 kV Transmission Line Project
 Proposed Route
 Detailed Route Map
Appendix 3-B

- Structures**
- ⊕ Proposed 230 kV Cable Pole
 - Proposed 230 kV Standard Pole
 - Existing 230 kV Standard Pole
 - ▲ Proposed Underground 230 kV Vaults
 - ⊕ Proposed 69 kV Cable Pole
 - Proposed 69 kV Standard Pole
 - ✱ Structures to be Removed

- Transmission Lines**
- - - Existing 138 kV
 - Reconductor 138 kV
 - +— Reconductor 138 kV Underground
 - New 230 kV
 - - - Existing 230 kV
 - Reconductor 230 kV
 - +— New 230 kV Underground
 - - - Existing 69 kV
 - Reconductor 69 kV

- Project Features**
- SDG&E Access Road
 - ▭ Staging Yard
- Work Areas**
- ▨ Permanent
 - ▭ Temporary Work Areas
 - ▭ Guard Structure
 - ▭ Stringing Site
- * Not all access necessarily shown

SDG&E is providing this map with the understanding that the map is not survey grade. Certain technology used under license from AT&T Intellectual Property I, L.P. Copyright ©1998 – 2007 AT&T Intellectual Property 1, L.P. All Rights Reserved.

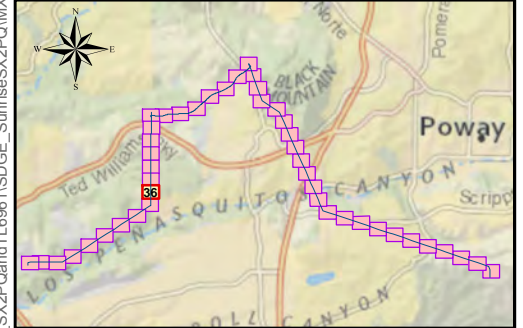

 4/1/2014

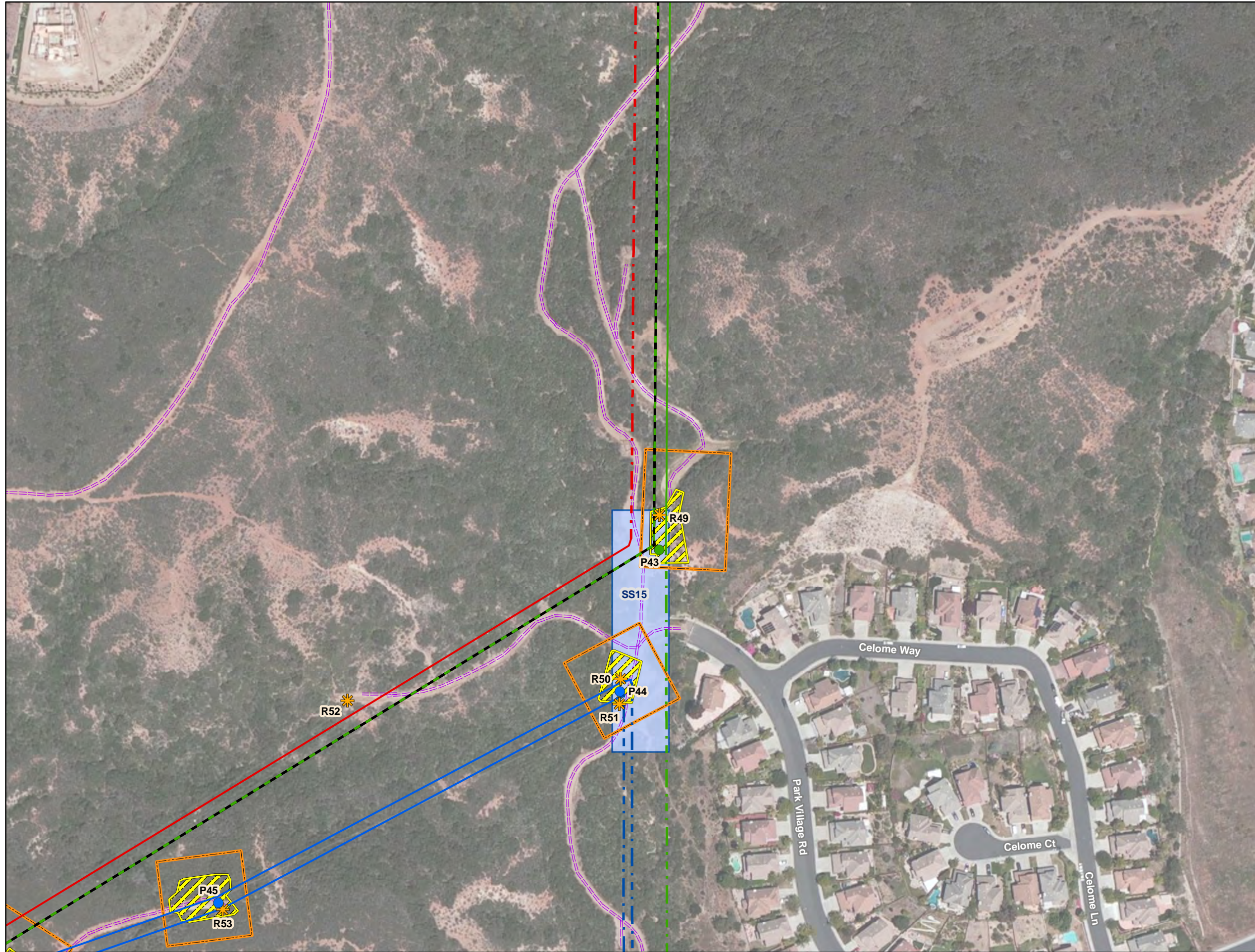

Sources: SDGE, 2013; TRC, 2013; 2013 Esri, DigitalGlobe, GeoEye, i-cubed, USDA, USGS, AEX, Getmapping, Aerogrid, IGN, IGP, swisstopo, and the GIS User Community/National Geographic, DeLorme, NAVTEQ, UNEP/WCMC, USGS, NASA, ESA, METI, NRCAN, GEBCO, NOAA, IPC

G:\SDGE_SX2PQandTL\68611\SDGE_Summit\SX2PQ\MXD\DetailedRoute\SX2PQ_DetailedRoute.mxd



Sycamore to Peñasquitos 230 kV Transmission Line Project
 Proposed Route
 Detailed Route Map
Appendix 3-B

- Structures**
- + Proposed 230 kV Cable Pole
 - Proposed 230 kV Standard Pole
 - Existing 230 kV Standard Pole
 - ▲ Proposed Underground 230 kV Vaults
 - + Proposed 69 kV Cable Pole
 - Proposed 69 kV Standard Pole
 - ✱ Structures to be Removed

- Transmission Lines**
- · - · Existing 138 kV
 - Reconductor 138 kV
 - + - + Reconductor 138 kV Underground
 - New 230 kV
 - · - · Existing 230 kV
 - Reconductor 230 kV
 - + - + New 230 kV Underground
 - · - · Existing 69 kV
 - Reconductor 69 kV

- Project Features**
- SDG&E Access Road
 - Staging Yard
- Work Areas**
- Permanent
 - Temporary Work Areas
 - Guard Structure
 - Stringing Site * Not all access necessarily shown

SDG&E is providing this map with the understanding that the map is not survey grade. Certain technology used under license from AT&T Intellectual Property I, L.P. Copyright ©1998 – 2007 AT&T Intellectual Property 1, L.P. All Rights Reserved.



4/1/2014



A Sempra Energy utility



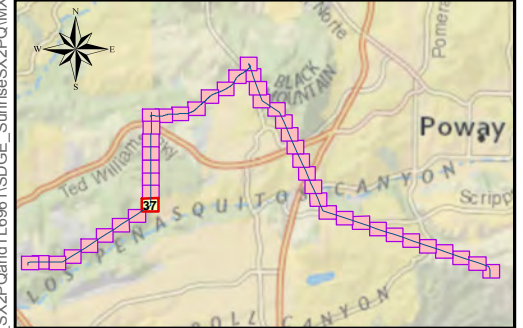

Sources: SDGE, 2013; TRC, 2013; 2013 Esri, DigitalGlobe, GeoEye, i-cubed, USDA, USGS, AEX, Getmapping, Aerogrid, IGN, IGP, swisstopo, and the GIS User Community; National Geographic, DeLorme, NAVTEQ, UNEP/WCMC, USGS, NASA, ESA, METI, NRCAN, GEBCO, NOAA, IPC

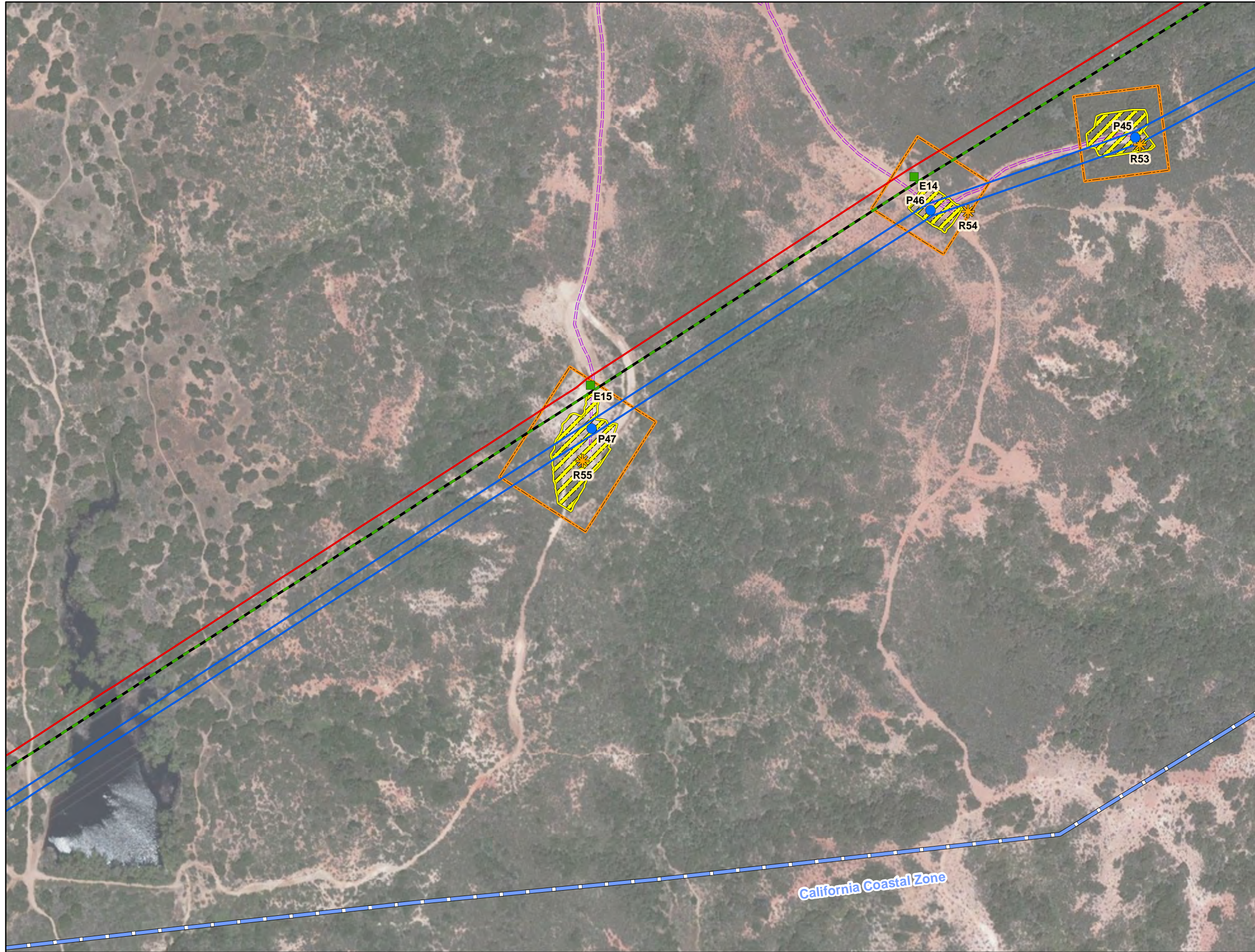



Sycamore to Peñasquitos 230 kV Transmission Line Project
 Proposed Route
 Detailed Route Map
Appendix 3-B

- Structures**
- ⊕ Proposed 230 kV Cable Pole
 - Proposed 230 kV Standard Pole
 - Existing 230 kV Standard Pole
 - ▲ Proposed Underground 230 kV Vaults
 - ⊕ Proposed 69 kV Cable Pole
 - Proposed 69 kV Standard Pole
 - ✱ Structures to be Removed

- Transmission Lines**
- - - Existing 138 kV
 - Reconductor 138 kV
 - +— Reconductor 138 kV Underground
 - New 230 kV
 - - - Existing 230 kV
 - Reconductor 230 kV
 - +— New 230 kV Underground
 - - - Existing 69 kV
 - Reconductor 69 kV

- Project Features**
- - - SDG&E Access Road
 - ▭ Staging Yard
- Work Areas**
- ▨ Permanent
 - ▭ Temporary Work Areas
 - ▭ Guard Structure
 - ▭ Stringing Site
- * Not all access necessarily shown

SDG&E is providing this map with the understanding that the map is not survey grade. Certain technology used under license from AT&T Intellectual Property I, L.P. Copyright ©1998 – 2007 AT&T Intellectual Property 1, L.P. All Rights Reserved.

 4/1/2014



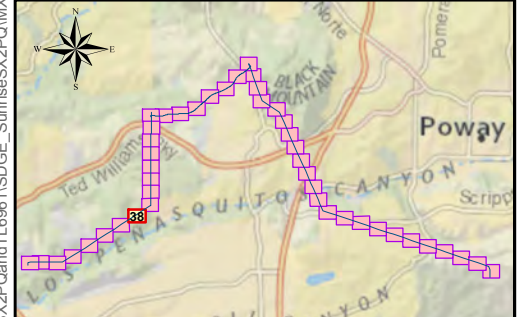

Sources: SDGE, 2013; TRC, 2013; 2013 Esri, DigitalGlobe, GeoEye, i-cubed, USDA, USGS, AEX, Getmapping, Aerogrid, IGN, IGP, swisstopo, and the GIS User Community/National Geographic, DeLorme, NAVTEQ, UNEP/WCMC, USGS, NASA, ESA, METI, NRCAN, GEBCO, NOAA, IPC

G:\SDGE_SX2P\amandTL16861\SDGE_Sumries\SX2P\MXD\DetailedRoute\IS\XtoPQ_DetailedRoute.mxd

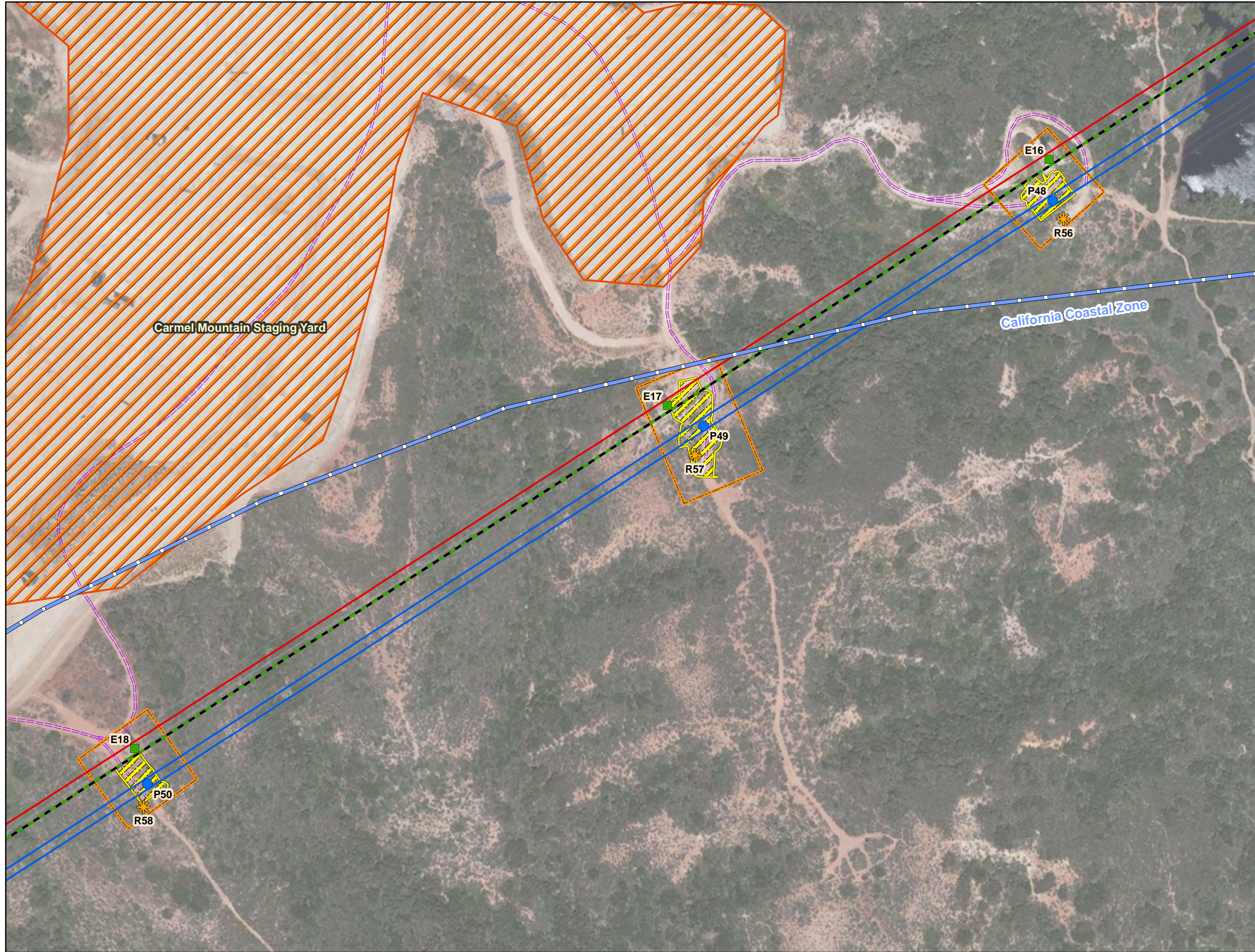



Sycamore to Peñasquitos 230 kV Transmission Line Project
 Proposed Route
 Detailed Route Map
Appendix 3-B

- Structures**
- ⊕ Proposed 230 kV Cable Pole
 - Proposed 230 kV Standard Pole
 - Existing 230 kV Standard Pole
 - ▲ Proposed Underground 230 kV Vaults
 - ⊕ Proposed 69 kV Cable Pole
 - Proposed 69 kV Standard Pole
 - ✱ Structures to be Removed

- Transmission Lines**
- - - Existing 138 kV
 - Reconductor 138 kV
 - +— Reconductor 138 kV Underground
 - New 230 kV
 - - - Existing 230 kV
 - Reconductor 230 kV
 - +— New 230 kV Underground
 - - - Existing 69 kV
 - Reconductor 69 kV

- Project Features**
- SDG&E Access Road
 - ▨ Staging Yard
- Work Areas**
- ▨ Permanent
 - ▭ Temporary Work Areas
 - ▭ Guard Structure
 - ▭ Stringing Site
- * Not all access necessarily shown

SDG&E is providing this map with the understanding that the map is not survey grade. Certain technology used under license from AT&T Intellectual Property I, L.P. Copyright ©1998 – 2007 AT&T Intellectual Property 1, L.P. All Rights Reserved.

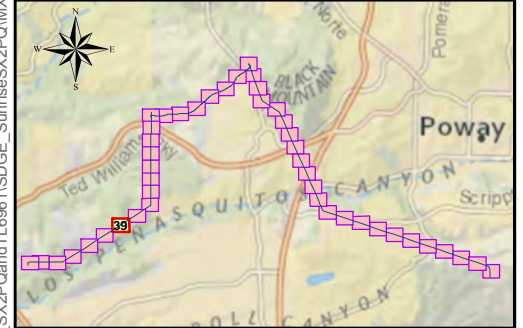

 4/1/2014



Sources: SDGE, 2013; TRC, 2013; 2013 Esri, DigitalGlobe, GeoEye, i-cubed, USDA, USGS, AEX, Getmapping, Aerogrid, IGN, IGP, swisstopo, and the GIS User Community/National Geographic, DeLorme, NAVTEQ, UNEP/WCMC, USGS, NASA, ESA, METI, NRCAN, GEBCO, NOAA, IPC

G:\SDGE_SX2PQandTL\6961\SDGE_Sumries\SX2PQ\MXD\DetailedRoute\SX2PQ_DetailedRoute.mxd



Sycamore to Peñasquitos 230 kV Transmission Line Project
 Proposed Route
 Detailed Route Map
Appendix 3-B

- Structures**
- + Proposed 230 kV Cable Pole
 - Proposed 230 kV Standard Pole
 - Existing 230 kV Standard Pole
 - ▲ Proposed Underground 230 kV Vaults
 - + Proposed 69 kV Cable Pole
 - Proposed 69 kV Standard Pole
 - ✱ Structures to be Removed

- Transmission Lines**
- - - Existing 138 kV
 - Reconductor 138 kV
 - + - Reconductor 138 kV Underground
 - New 230 kV
 - - - Existing 230 kV
 - Reconductor 230 kV
 - + - New 230 kV Underground
 - - - Existing 69 kV
 - Reconductor 69 kV

- Project Features**
- SDG&E Access Road
 - ▨ Staging Yard

- Work Areas**
- ▨ Permanent
 - ▨ Temporary Work Areas
 - ▨ Guard Structure
 - ▨ Stringing Site * Not all access necessarily shown

SDG&E is providing this map with the understanding that the map is not survey grade. Certain technology used under license from AT&T Intellectual Property I, L.P. Copyright ©1998 – 2007 AT&T Intellectual Property 1, L.P. All Rights Reserved.



4/1/2014



A Sempra Energy utility



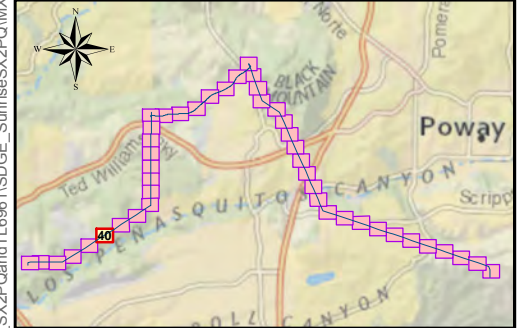

Sources: SDGE, 2013; TRC, 2013; 2013 Esri, DigitalGlobe, GeoEye, i-cubed, USDA, USGS, AEX, Getmapping, Aerogrid, IGN, IGP, swisstopo, and the GIS User Community/National Geographic, DeLorme, NAVTEQ, UNEP/WCMC, USGS, NASA, ESA, METI, NRCAN, GEBCO, NOAA, IPC

G:\SDGE_SX2PQandTL6961\SDGE_Sumries\SX2PQ\MXD\DetailedRoute\SX2PQ_DetailedRoute.mxd

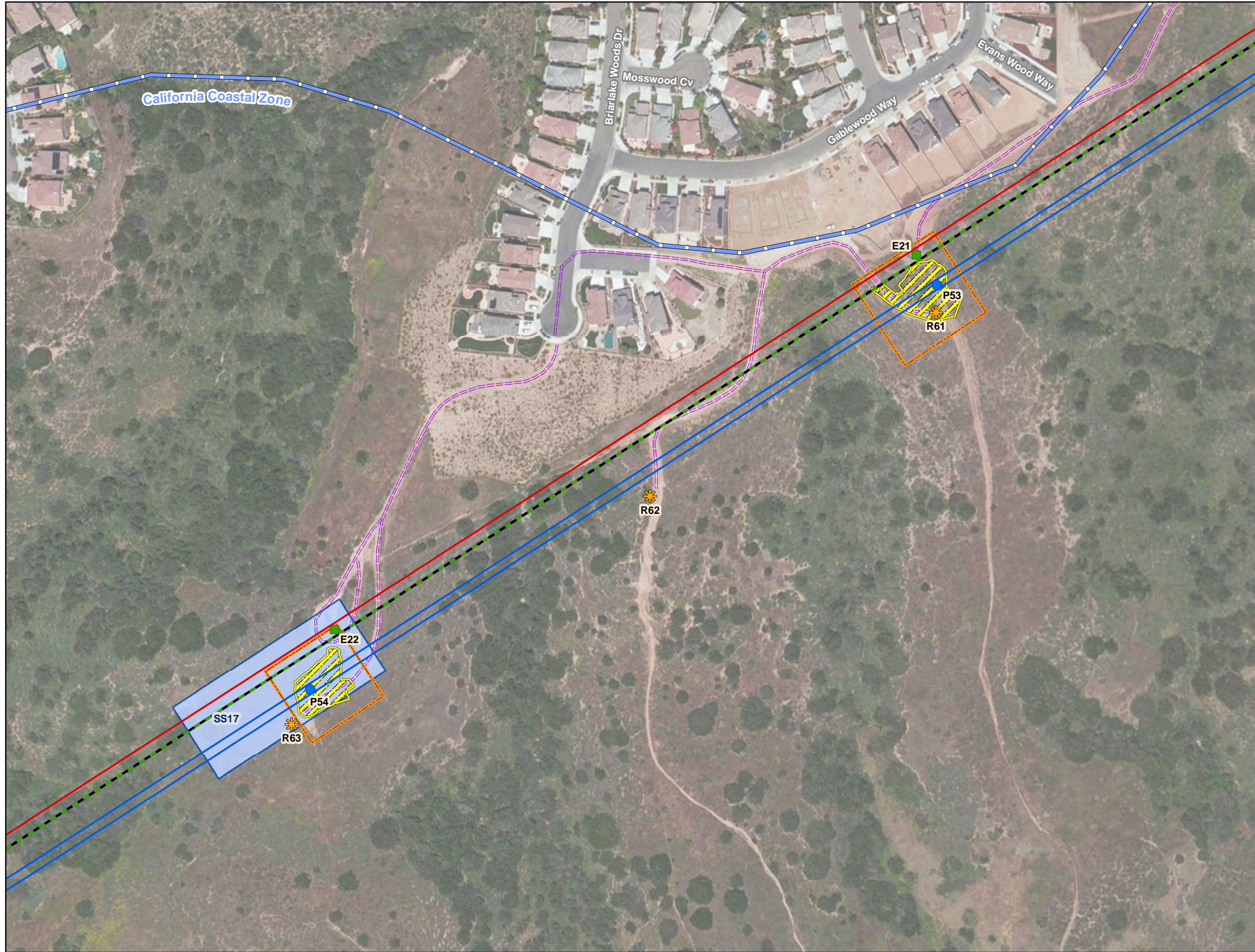

Sycamore to Peñasquitos 230 kV Transmission Line Project
 Proposed Route
 Detailed Route Map
Appendix 3-B



- Structures**
- ⊕ Proposed 230 kV Cable Pole
 - Proposed 230 kV Standard Pole
 - Existing 230 kV Standard Pole
 - ▲ Proposed Underground 230 kV Vaults
 - ⊕ Proposed 69 kV Cable Pole
 - Proposed 69 kV Standard Pole
 - ✱ Structures to be Removed

- Transmission Lines**
- - - Existing 138 kV
 - Reconductor 138 kV
 - +— Reconductor 138 kV Underground
 - New 230 kV
 - - - Existing 230 kV
 - Reconductor 230 kV
 - +— New 230 kV Underground
 - - - Existing 69 kV
 - Reconductor 69 kV

- Project Features**
- SDG&E Access Road
 - ▭ Staging Yard

- Work Areas**
- ▨ Permanent
 - ▭ Temporary Work Areas
 - ▭ Guard Structure
 - ▭ Stringing Site
- * Not all access necessarily shown

SDG&E is providing this map with the understanding that the map is not survey grade. Certain technology used under license from AT&T Intellectual Property I, L.P. Copyright ©1998 – 2007 AT&T Intellectual Property 1, L.P. All Rights Reserved.

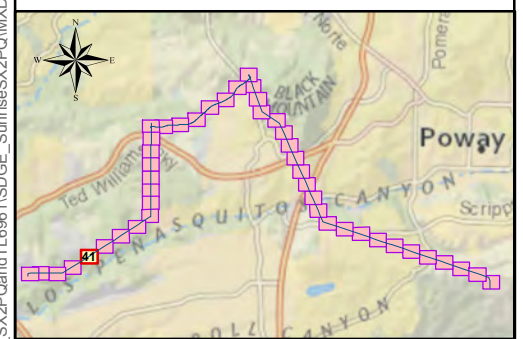

 4/1/2014



Sources: SDGE, 2013; TRC, 2013; 2013 Esri, DigitalGlobe, GeoEye, i-cubed, USDA, USGS, AEX, Getmapping, Aerogrid, IGN, IGP, swisstopo, and the GIS User Community/National Geographic, DeLorme, NAVTEQ, UNEP/WCMC, USGS, NASA, ESA, METI, NRCAN, GEBCO, NOAA, IPC





Sycamore to Peñasquitos 230 kV Transmission Line Project
 Proposed Route
 Detailed Route Map
Appendix 3-B

- Structures**
- + Proposed 230 kV Cable Pole
 - Proposed 230 kV Standard Pole
 - Existing 230 kV Standard Pole
 - ▲ Proposed Underground 230 kV Vaults
 - + Proposed 69 kV Cable Pole
 - Proposed 69 kV Standard Pole
 - ✱ Structures to be Removed

- Transmission Lines**
- · - · Existing 138 kV
 - Reconductor 138 kV
 - + - + Reconductor 138 kV Underground
 - New 230 kV
 - · - · Existing 230 kV
 - Reconductor 230 kV
 - + - + New 230 kV Underground
 - · - · Existing 69 kV
 - Reconductor 69 kV

- Project Features**
- - - - SDG&E Access Road
 - ▨ Staging Yard
- Work Areas**
- ▨ Permanent
 - ▨ Temporary Work Areas
 - ▭ Guard Structure
 - ▭ Stringing Site
- * Not all access necessarily shown

SDG&E is providing this map with the understanding that the map is not survey grade. Certain technology used under license from AT&T Intellectual Property I, L.P. Copyright ©1998 – 2007 AT&T Intellectual Property 1, L.P. All Rights Reserved.

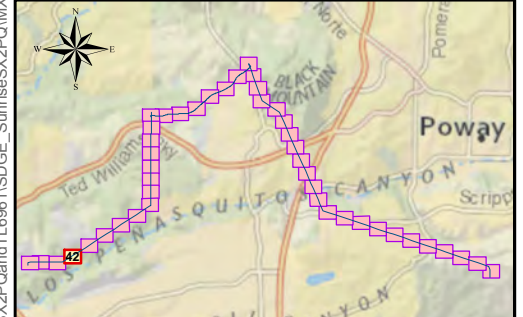

 4/1/2014

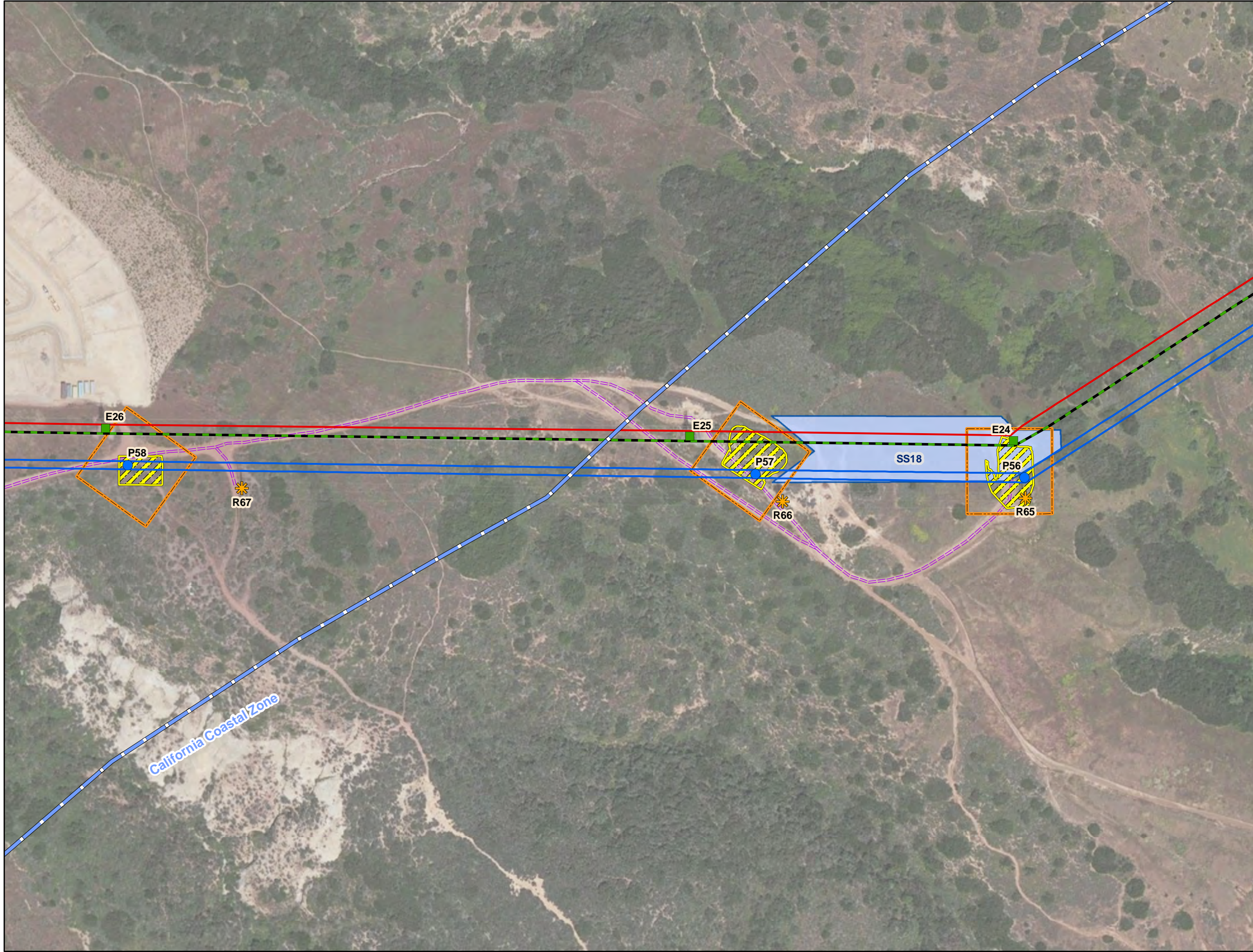

Sources: SDGE, 2013; TRC, 2013; 2013 Esri, DigitalGlobe, GeoEye, i-cubed, USDA, USGS, AEX, Getmapping, Aerogrid, IGN, IGP, swisstopo, and the GIS User Community/National Geographic, DeLorme, NAVTEQ, UNEP/WCMC, USGS, NASA, ESA, METI, NRCAN, GEBCO, NOAA, IPC

G:\SDGE_SX2PQandTL\6961\SDGE_Sumries\SX2PQ\MXD\DetailedRoute\SX2PQ_DetailedRoute.mxd





Sycamore to Peñasquitos 230 kV Transmission Line Project
 Proposed Route
 Detailed Route Map
Appendix 3-B

- Structures**
- ⊕ Proposed 230 kV Cable Pole
 - Proposed 230 kV Standard Pole
 - Existing 230 kV Standard Pole
 - ▲ Proposed Underground 230 kV Vaults
 - ⊕ Proposed 69 kV Cable Pole
 - Proposed 69 kV Standard Pole
 - ✱ Structures to be Removed

- Transmission Lines**
- - - Existing 138 kV
 - Reconstructor 138 kV
 - +— Reconstructor 138 kV Underground
 - New 230 kV
 - - - Existing 230 kV
 - Reconstructor 230 kV
 - +— New 230 kV Underground
 - - - Existing 69 kV
 - Reconstructor 69 kV

- Project Features**
- - - SDG&E Access Road
 - ▨ Staging Yard
- Work Areas**
- ▨ Permanent
 - ▭ Temporary Work Areas
 - ▭ Guard Structure
 - ▭ Stringing Site * Not all access necessarily shown

SDG&E is providing this map with the understanding that the map is not survey grade. Certain technology used under license from AT&T Intellectual Property I, L.P. Copyright ©1998 – 2007 AT&T Intellectual Property 1, L.P. All Rights Reserved.

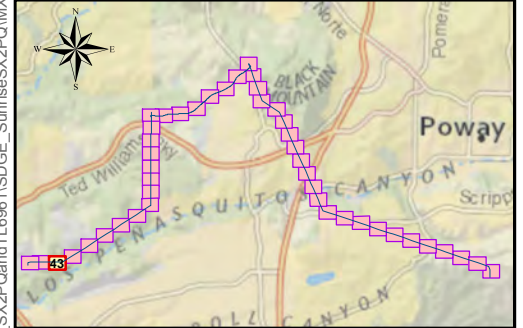

 4/1/2014

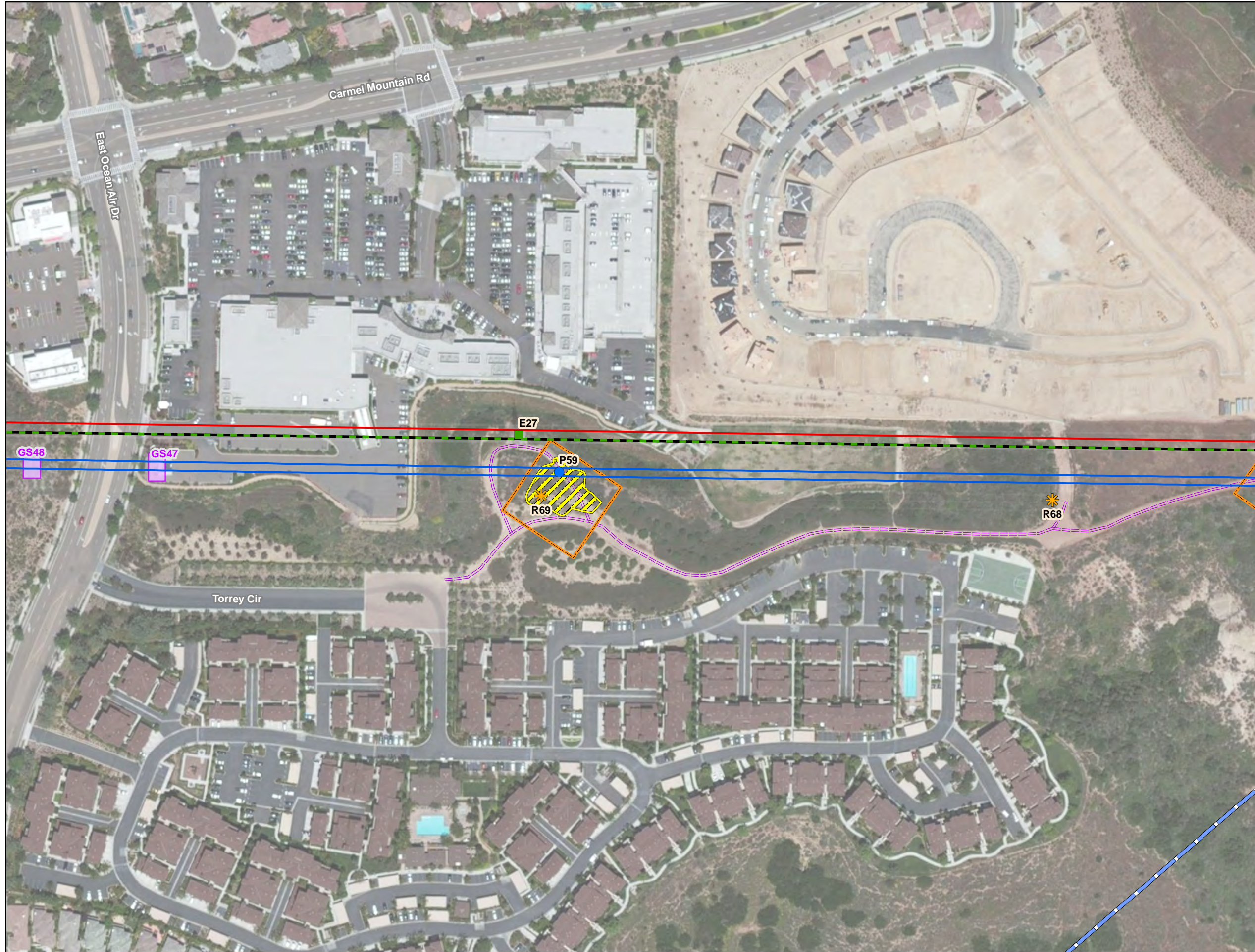

Sources: SDGE, 2013; TRC, 2013; 2013 Esri, DigitalGlobe, GeoEye, i-cubed, USDA, USGS, AEX, Getmapping, Aerogrid, IGN, IGP, swisstopo, and the GIS User Community/National Geographic, DeLorme, NAVTEQ, UNEP/WCMC, USGS, NASA, ESA, METI, NRCAN, GEBCO, NOAA, IPC

G:\SDGE_SX2PQandTL6961\SDGE_Sumries\SX2PQ\MXD\DetailedRoute\SX2PQ_DetailedRoute.mxd





Sycamore to Peñasquitos 230 kV Transmission Line Project
 Proposed Route
 Detailed Route Map
Appendix 3-B

- Structures**
- ⊕ Proposed 230 kV Cable Pole
 - Proposed 230 kV Standard Pole
 - Existing 230 kV Standard Pole
 - ▲ Proposed Underground 230 kV Vaults
 - ⊕ Proposed 69 kV Cable Pole
 - Proposed 69 kV Standard Pole
 - ✱ Structures to be Removed

- Transmission Lines**
- - - Existing 138 kV
 - Reconductor 138 kV
 - +— Reconductor 138 kV Underground
 - New 230 kV
 - - - Existing 230 kV
 - Reconductor 230 kV
 - +— New 230 kV Underground
 - - - Existing 69 kV
 - Reconductor 69 kV

- Project Features**
- - - SDG&E Access Road
 - ▨ Staging Yard
- Work Areas**
- ▨ Permanent
 - ▨ Temporary Work Areas
 - ▨ Guard Structure
 - ▨ Stringing Site
- * Not all access necessarily shown

SDG&E is providing this map with the understanding that the map is not survey grade. Certain technology used under license from AT&T Intellectual Property I, L.P. Copyright ©1998 – 2007 AT&T Intellectual Property 1, L.P. All Rights Reserved.

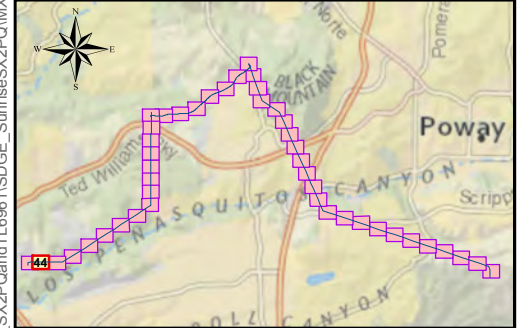

 4/1/2014

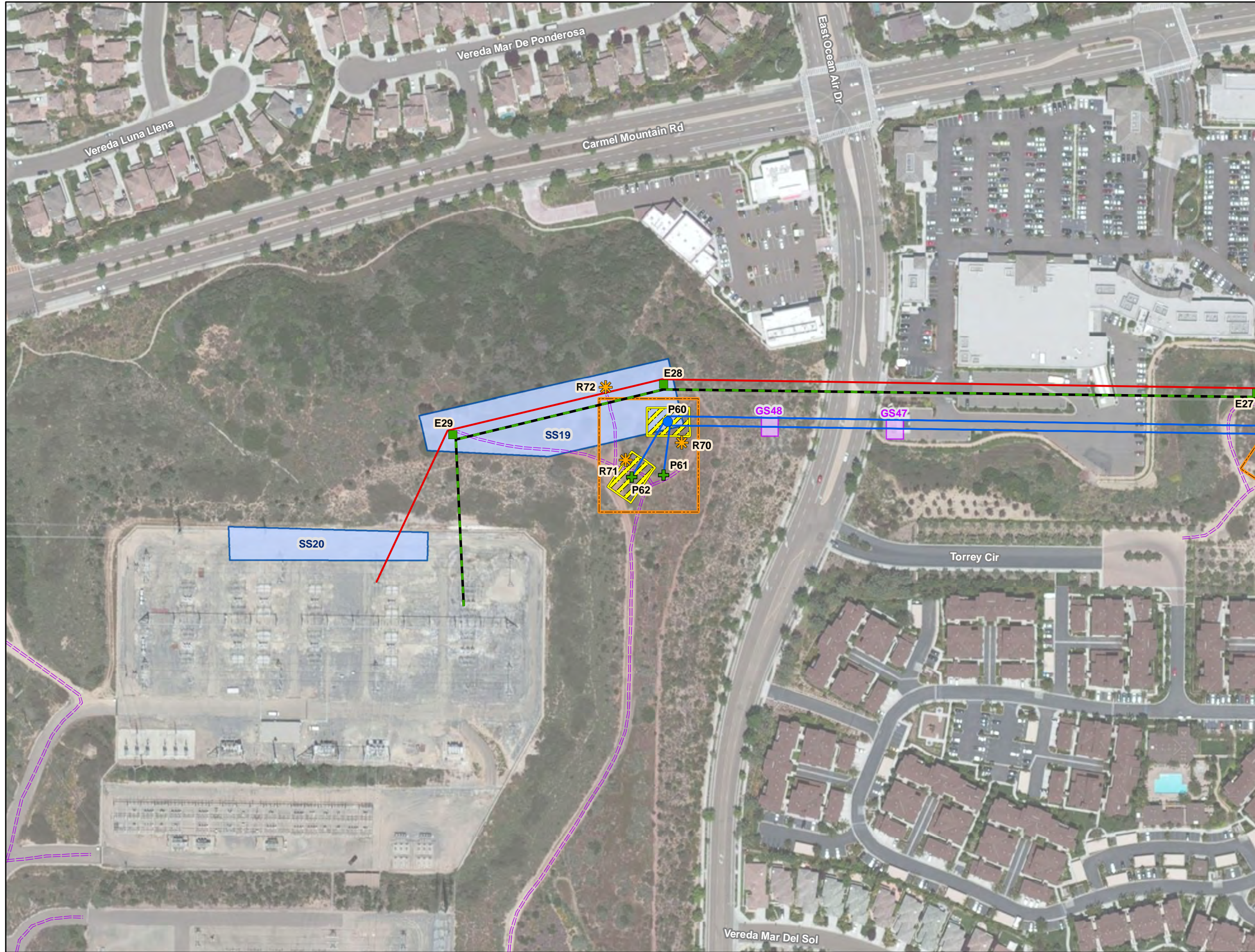

Sources: SDGE, 2013; TRC, 2013; 2013 Esri, DigitalGlobe, GeoEye, i-cubed, USDA, USGS, AEX, Getmapping, Aergrid, IGN, IGP, swisstopo, and the GIS User Community/National Geographic, DeLorme, NAVTEQ, UNEP/WCMC, USGS, NASA, ESA, METI, NRCAN, GEBCO, NOAA, IPC





Sycamore to Peñasquitos 230 kV Transmission Line Project
 Proposed Route
 Detailed Route Map
Appendix 3-B

- Structures**
- ⊕ Proposed 230 kV Cable Pole
 - Proposed 230 kV Standard Pole
 - Existing 230 kV Standard Pole
 - ▲ Proposed Underground 230 kV Vaults
 - ⊕ Proposed 69 kV Cable Pole
 - Proposed 69 kV Standard Pole
 - ✱ Structures to be Removed

- Transmission Lines**
- - - Existing 138 kV
 - Reconductor 138 kV
 - +— Reconductor 138 kV Underground
 - New 230 kV
 - - - Existing 230 kV
 - Reconductor 230 kV
 - +— New 230 kV Underground
 - - - Existing 69 kV
 - Reconductor 69 kV

- Project Features**
- - - SDG&E Access Road
 - ▨ Staging Yard
- Work Areas**
- ▨ Permanent
 - ▨ Temporary Work Areas
 - Guard Structure
 - Stringing Site
- * Not all access necessarily shown

SDG&E is providing this map with the understanding that the map is not survey grade. Certain technology used under license from AT&T Intellectual Property I, L.P. Copyright ©1998 – 2007 AT&T Intellectual Property 1, L.P. All Rights Reserved.

 4/1/2014





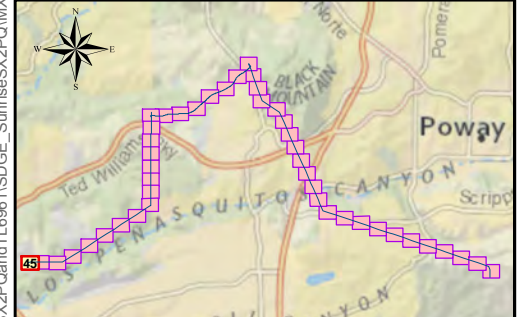

Sources: SDGE, 2013; TRC, 2013; 2013 Esri, DigitalGlobe, GeoEye, i-cubed, USDA, USGS, AEX, Getmapping, Aerogrid, IGN, IGP, swisstopo, and the GIS User Community/National Geographic, DeLorme, NAVTEQ, UNEP/WCMC, USGS, NASA, ESA, METI, NRCAN, GEBCO, NOAA, IPC

**Sycamore to Peñasquitos 230 kV
Transmission Line Project**

Detailed Route Map
(Staging Yards)

Appendix 3-B

-  Proposed Route
-  Staging Yards Page Index



3/25/2014

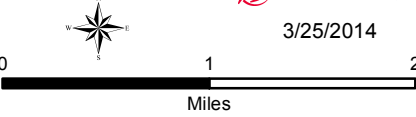

SDG&E is providing this map with the understanding that the map is not survey grade. Certain technology used under license from AT&T Intellectual Property I, L.P. Copyright ©1998 – 2007 AT&T Intellectual Property 1, L.P. All Rights Reserved.

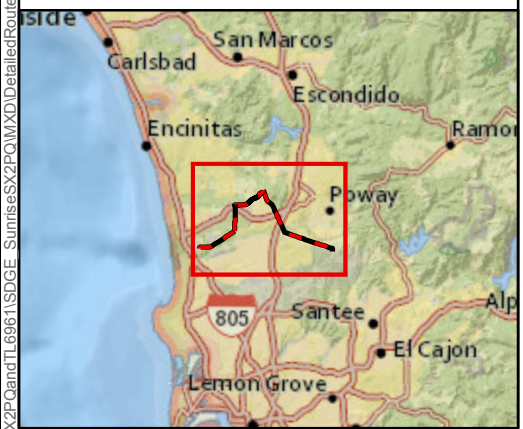

Sources: 2013 Esri, DigitalGlobe, GeoEye, i-cubed, USDA, USGS, AEX, Getmapping, Aerogrid, IGN, IGP, swisstopo, and the GIS User Community, National Geographic, DeLorme, NAVTEQ, UNEP-WCMC, USGS, NASA, ESA, METI, NRCAN, GEBCO, NOAA, IPC

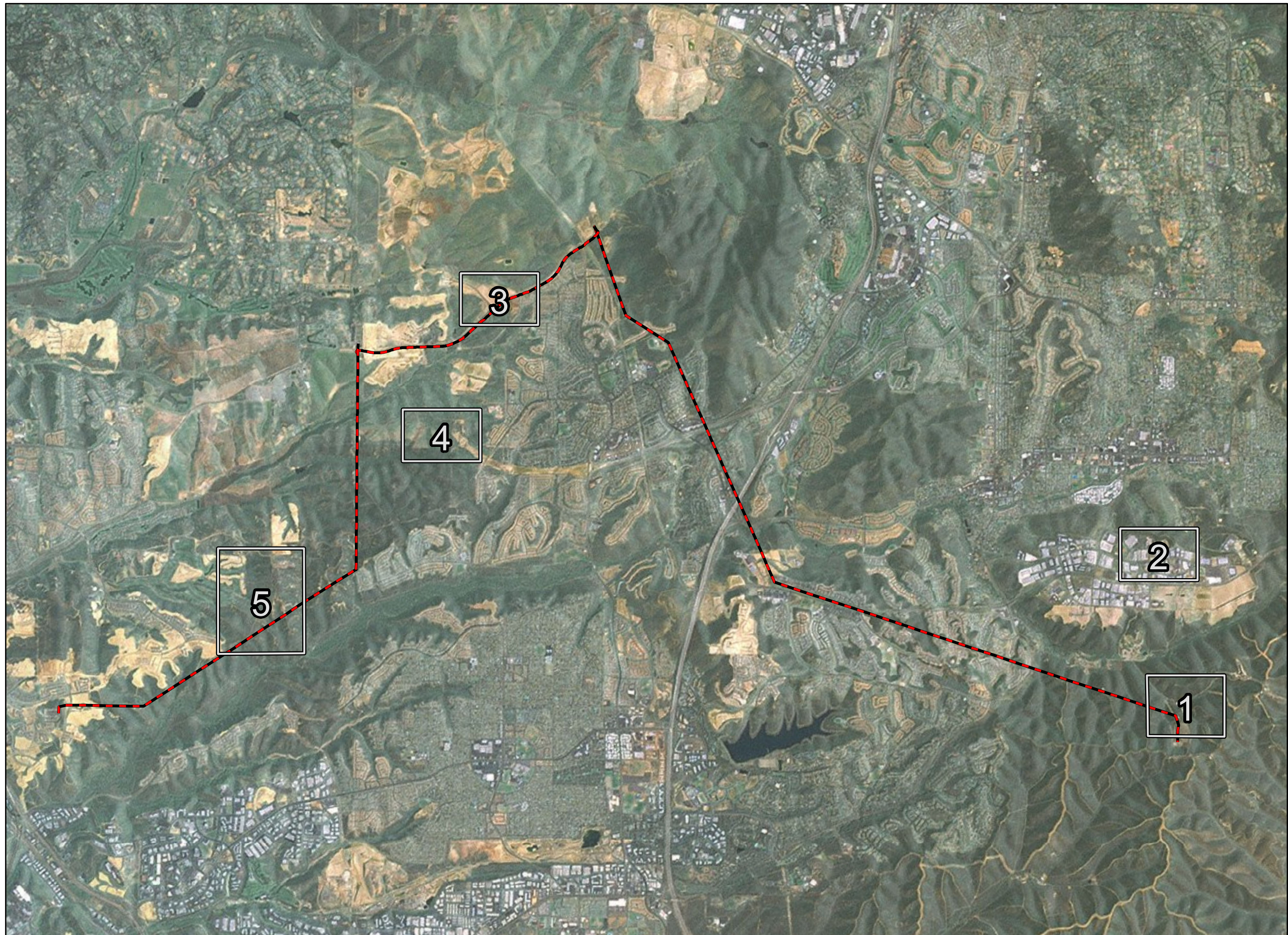





**Sycamore to Peñasquitos 230 kV
Transmission Line Project**

Proposed Route

Detailed Route Map
(Staging Yards)

Appendix 3-B

-  Proposed Route
-  Staging Yards

SDG&E is providing this map with the understanding that the map is not survey grade. Certain technology used under license from AT&T Intellectual Property I, L.P. Copyright ©1998 – 2007 AT&T Intellectual Property 1, L.P. All Rights Reserved.



3/25/2014

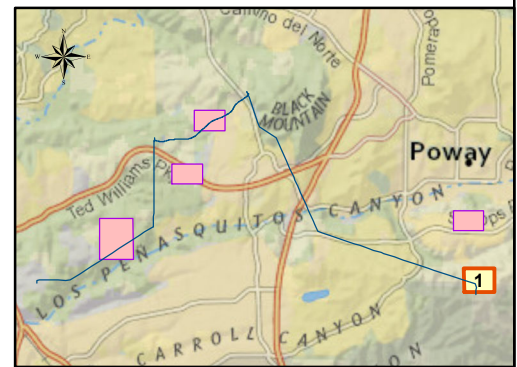



Sources: SDGE, 2013; TRC, 2013; 2013 Esri, DigitalGlobe, GeoEye, i-cubed, USDA, USGS, AEX, Getmapping, Aerogrid, IGN, IGP, swisstopo, and the GIS User Community/National Geographic, DeLorme, NAVTEQ, UNEP/WCMC, USGS, NASA, ESA, METI, NRCAN, GEBCO, NOAA, IPC



G:\SDGE_SX2PQandTL6961\SDGE_Sumrise\SX2PQ\MXD\DetailedRoute\SX2PQ_DetailedRouteStagingYards.mxd



**Sycamore to Peñasquitos 230 kV
Transmission Line Project**
Proposed Route
 Detailed Route Map
 (Staging Yards)
Appendix 3-B

-  Proposed Route
-  Staging Yards

SDG&E is providing this map with the understanding that the map is not survey grade. Certain technology used under license from AT&T Intellectual Property 1, L.P. Copyright ©1998 – 2007 AT&T Intellectual Property 1, L.P. All Rights Reserved.

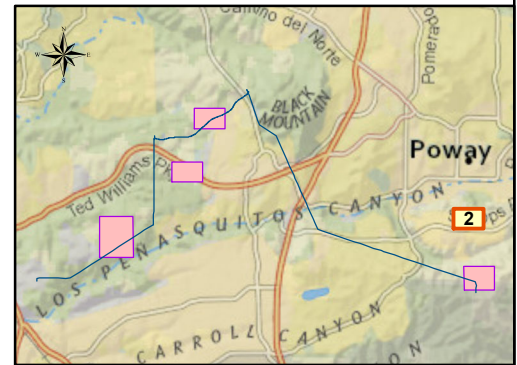

 A  Sempra Energy utility
 3/25/2014
 0 280 560 840
 Feet



Sources: SDGE, 2013; TRC, 2013; 2013 Esri, DigitalGlobe, GeoEye, i-cubed, USDA, USGS, AEX, Getmapping, Aerogrid, IGN, IGP, swisstopo, and the GIS User Community/National Geographic, DeLorme, NAVTEQ, UNEP/WCMC, USGS, NASA, ESA, METI, NRCAN, GEBCO, NOAA, IPC



G:\SDGE_SX2PQandTL16961\SDGE_Sunrise\SX2PQ\MXD\DetailedRoute\SX2PQ_DetailedRouteStagingYards.mxd

**Sycamore to Peñasquitos 230 kV
Transmission Line Project**

Proposed Route

Detailed Route Map
(Staging Yards)

Appendix 3-B

-  Proposed Route
-  Staging Yards

Carmel Valley Road Staging Yard

SDG&E is providing this map with the understanding that the map is not survey grade. Certain technology used under license from AT&T Intellectual Property 1, L.P. Copyright ©1998 – 2007 AT&T Intellectual Property 1, L.P. All Rights Reserved.



A Sempra Energy utility

3/25/2014

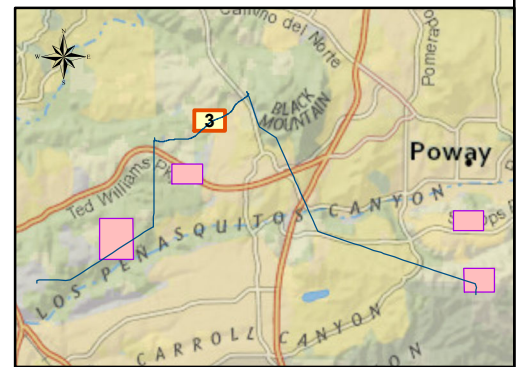



Sources: SDGE, 2013; TRC, 2013; 2013 Esri, DigitalGlobe, GeoEye, i-cubed, USDA, USGS, AEX, Getmapping, Aerogrid, IGN, IGP, swisstopo, and the GIS User Community/National Geographic, DeLorme, NAVTEQ, UNEP/WCMC, USGS, NASA, ESA, METI, NRCAN, GEBCO, NOAA, IPC

**Sycamore to Peñasquitos 230 kV
Transmission Line Project**

Proposed Route



Detailed Route Map
(Staging Yards)

Appendix 3-B

-  Proposed Route
-  Staging Yards

Torrey Sante Fe Staging Yard

SDG&E is providing this map with the understanding that the map is not survey grade. Certain technology used under license from AT&T Intellectual Property I, L.P. Copyright ©1998 – 2007 AT&T Intellectual Property 1, L.P. All Rights Reserved.

 
A  Sempra Energy utility
3/25/2014
0 280 560 840
Feet

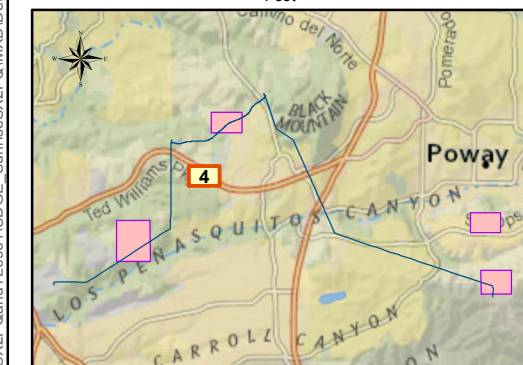



Sources: SDGE, 2013; TRC, 2013; 2013 Esri, DigitalGlobe, GeoEye, i-cubed, USDA, USGS, AEX, Getmapping, Aerogrid, IGN, IGP, swisstopo, and the GIS User Community/National Geographic, DeLorme, NAVTEQ, UNEP/WCMC, USGS, NASA, ESA, METI, NRCAN, GEBCO, NOAA, IPC

**Sycamore to Peñasquitos 230 kV
Transmission Line Project**



Proposed Route

Detailed Route Map
(Staging Yards)

Appendix 3-B

-  Proposed Route
-  Staging Yards

SDG&E is providing this map with the understanding that the map is not survey grade. Certain technology used under license from AT&T Intellectual Property I, L.P. Copyright ©1998 – 2007 AT&T Intellectual Property 1, L.P. All Rights Reserved.

 
A  utility
3/25/2014
0 500 1,000 1,500
Feet

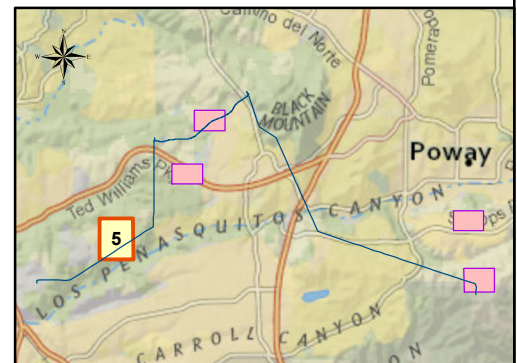

Sources: SDGE, 2013; TRC, 2013; 2013 Esri, DigitalGlobe, GeoEye, i-cubed, USDA, USGS, AEX, Getmapping, Aerogrid, IGN, IGP, swisstopo, and the GIS User Community/National Geographic, DeLorme, NAVTEQ, UNEP/WCMC, USGS, NASA, ESA, METI, NRCAN, GEBCO, NOAA, IPC

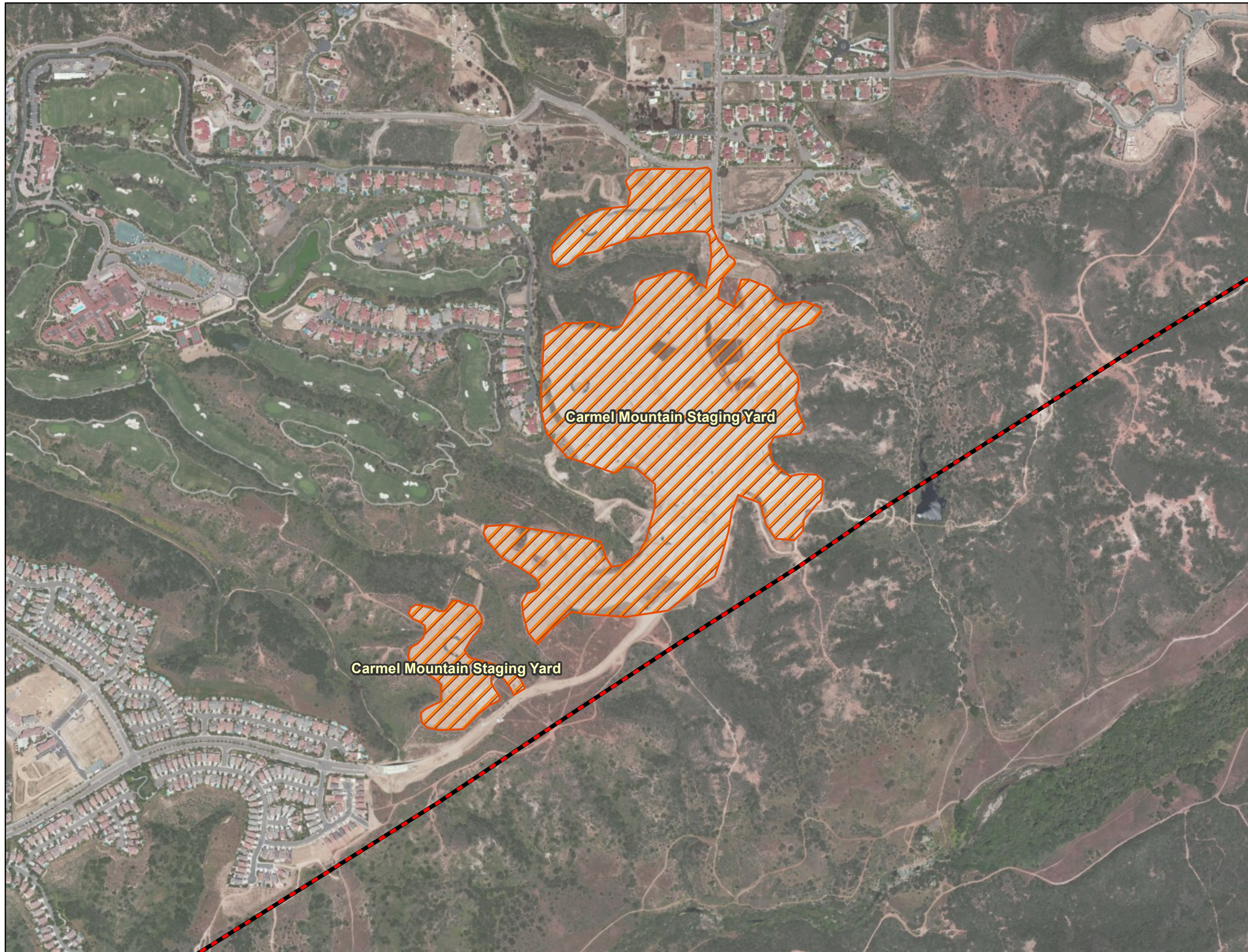

G:\SDGE_SX2PQandTL6961\SDGE_Sumrise\SX2PQ\MXD\DetailedRoute\SX2PQ_DetailedRouteStagingYards.mxd