



G:\SDG&E_TL_637_PEA\X\SDG&E_Mapbook.mxd

Created For: Brad Carter	Created By:
Date: 2/15/2013	
<p style="color: red; font-size: small;">SDG&E is providing this map with the understanding that the map is not survey grade.</p>	

Sources: SDG&E; ESRI 2012 (Bing Aerial Maps, Microsoft Corporation 2012)

Proposed

- Micropile Foundation Pole
- Direct Bury Pole
- Pole Top Work
- Temporary Pole
- Proposed Guard Structure
- Proposed Anchor
- Proposed Sled and Block
- Proposed Trench
- Proposed Footpath
- Proposed Overland Travel
- Stringing Site
- Staging Yard
- Helicopter Landing Zone
- Turn Around Area

Existing (To Be Replaced)

- Pole Top Work
- Steel Pole
- Remove From Service
- Top Above Communication
- Wood Pole
- Existing Access Road

- P = Power Line Poles
- D = Distribution Line Poles
- T = Temporary Poles
- R = Poles to be Removed
- A = Anchors
- GS = Guard Structures
- SS = Stringing Sites

Tie-Line 637 Wood-To-Steel Project

Detailed Route Map

Appendix 3-B

(Sheet 1 of 50)





G:\SDG&E_TL_637_PEA\X\SDG&E_Mapbook.mxd

Created For: **Brad Carter**
 Created By: **TRC**
 Date: 2/15/2013

SDG&E is providing this map with the understanding that the map is not survey grade.

Sources: SDG&E; ESRI 2012 (Bing Aerial Maps, Microsoft Corporation 2012)

Proposed

- ▲ Micropile Foundation Pole
- ▲ Direct Bury Pole
- ▲ Pole Top Work
- ▲ Temporary Pole
- ★ Proposed Guard Structure
- Proposed Anchor
- Proposed Sled and Block
- ▬ Proposed Trench
- ▬ Proposed Footpath
- ▬ Proposed Overland Travel
- ▨ Stringing Site
- ▨ Staging Yard
- ▨ Helicopter Landing Zone
- ▨ Turn Around Area

Existing (To Be Replaced)

- Pole Top Work
- Steel Pole
- Remove From Service
- Top Above Communication
- Wood Pole
- ▬ Existing Access Road

- P = Power Line Poles
- D = Distribution Line Poles
- T = Temporary Poles
- R = Poles to be Removed
- A = Anchors
- GS = Guard Structures
- SS = Stringing Sites

Tie-Line 637 Wood-To-Steel Project

Detailed Route Map

Appendix 3-B

(Sheet 2 of 50)





G:\SDG&E_TL_637_PEA\X\SDG&E_Mapbook.mxd

Created For: Brad Carter	Created By:
Date: 2/15/2013	
<p style="color: red; font-size: small;">SDG&E is providing this map with the understanding that the map is not survey grade.</p>	

Sources: SDG&E; ESRI 2012 (Bing Aerial Maps, Microsoft Corporation 2012)

Proposed

- Micropile Foundation Pole
- Direct Bury Pole
- Pole Top Work
- Temporary Pole
- Proposed Guard Structure
- Proposed Anchor
- Proposed Sled and Block
- Proposed Trench
- Proposed Footpath
- Proposed Overland Travel
- Stringing Site
- Staging Yard
- Helicopter Landing Zone
- Turn Around Area

Existing (To Be Replaced)

- Pole Top Work
- Steel Pole
- Remove From Service
- Top Above Communication
- Wood Pole
- Existing Access Road

- P = Power Line Poles
- D = Distribution Line Poles
- T = Temporary Poles
- R = Poles to be Removed
- A = Anchors
- GS = Guard Structures
- SS = Stringing Sites

Tie-Line 637 Wood-To-Steel Project

Detailed Route Map

Appendix 3-B

(Sheet 3 of 50)



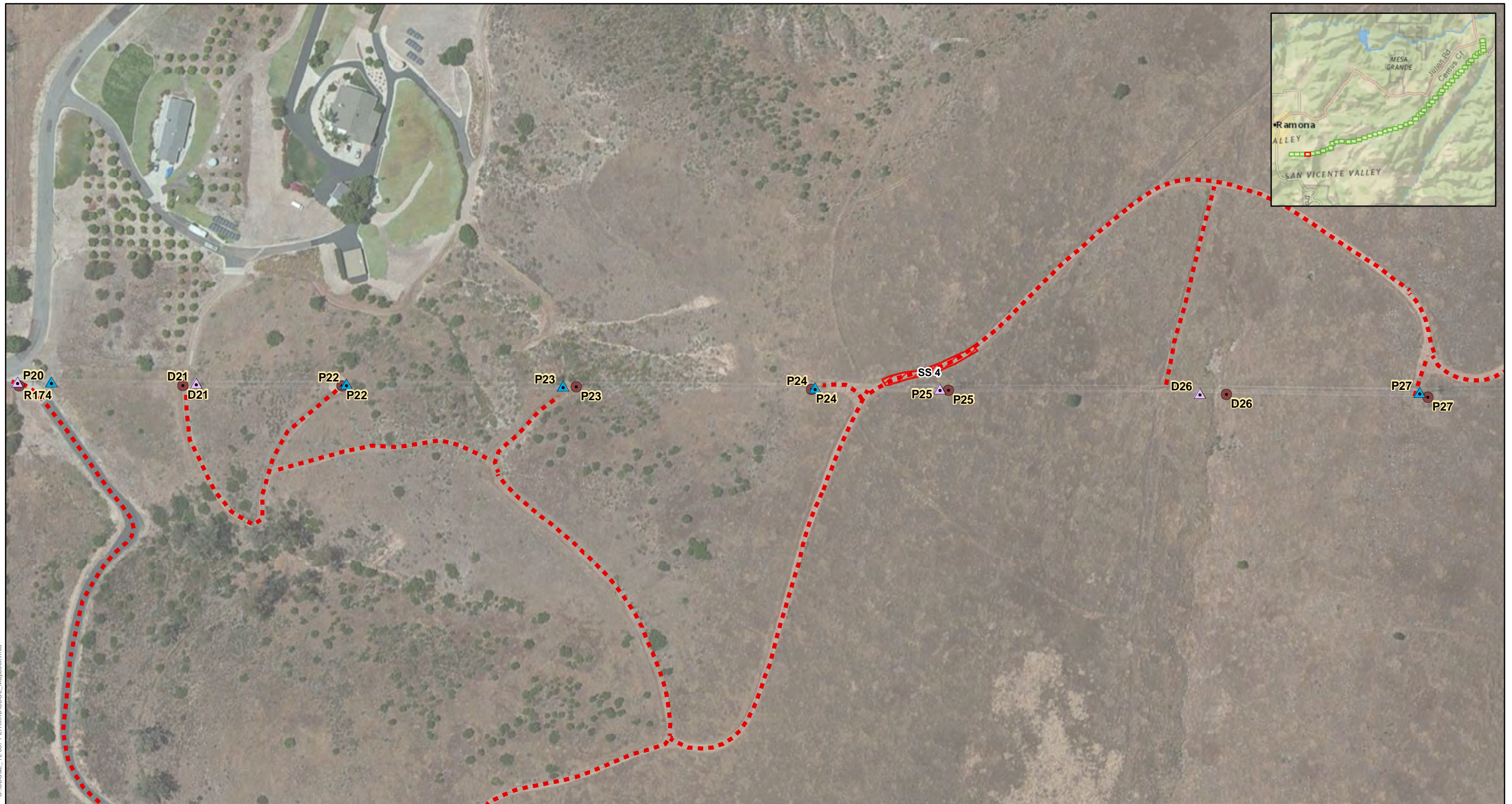

G:\SDG&E_TL_637_PEA\MXD\SDG&E_Mapbook.mxd

Created For: Brad Carter	Created By:
Date: 2/15/2013	
<p style="color: red; font-size: small;">SDG&E is providing this map with the understanding that the map is not survey grade.</p>	

Sources: SDG&E; ESRI 2012 (Bing Aerial Maps, Microsoft Corporation 2012)

Proposed

- Micropile Foundation Pole
- Direct Bury Pole
- Pole Top Work
- Temporary Pole
- Proposed Guard Structure
- Proposed Anchor
- Proposed Sled and Block
- Proposed Trench
- Proposed Footpath
- Proposed Overland Travel
- Stringing Site
- Staging Yard
- Helicopter Landing Zone
- Turn Around Area

Existing (To Be Replaced)

- Pole Top Work
- Steel Pole
- Remove From Service
- Top Above Communication
- Wood Pole
- Existing Access Road

- P = Power Line Poles
- D = Distribution Line Poles
- T = Temporary Poles
- R = Poles to be Removed
- A = Anchors
- GS = Guard Structures
- SS = Stringing Sites

Tie-Line 637 Wood-To-Steel Project

Detailed Route Map

Appendix 3-B

(Sheet 4 of 50)





G:\SDG&E_TL_637_PEA\MXD\SDG&E_Mapbook.mxd

Created For: Brad Carter	Created By:
Date: 2/15/2013	
<p style="color: red; font-size: small;">SDG&E is providing this map with the understanding that the map is not survey grade.</p>	

Sources: SDG&E; ESRI 2012 (Bing Aerial Maps, Microsoft Corporation 2012)

Proposed

- Micropile Foundation Pole
- Direct Bury Pole
- Pole Top Work
- Temporary Pole
- Proposed Guard Structure
- Proposed Anchor
- Proposed Sled and Block
- Proposed Trench
- Proposed Footpath
- Proposed Overland Travel
- Stringing Site
- Staging Yard
- Helicopter Landing Zone
- Turn Around Area

Existing (To Be Replaced)

- Pole Top Work
- Steel Pole
- Remove From Service
- Top Above Communication
- Wood Pole
- Existing Access Road

- P = Power Line Poles
- D = Distribution Line Poles
- T = Temporary Poles
- R = Poles to be Removed
- A = Anchors
- GS = Guard Structures
- SS = Stringing Sites

Tie-Line 637 Wood-To-Steel Project

Detailed Route Map

Appendix 3-B

(Sheet 5 of 50)





G:\SDG&E_TL_637_PEA\MXD\SDGE_Mapbook.mxd

Created For:	Created By:
Brad Carter	
Date: 2/15/2013	
<p style="color: red; font-size: small;">SDG&E is providing this map with the understanding that the map is not survey grade.</p>	

Sources: SDG&E; ESRI 2012 (Bing Aerial Maps, Microsoft Corporation 2012)

Proposed

- Micropile Foundation Pole
- Direct Bury Pole
- Pole Top Work
- Temporary Pole
- Proposed Guard Structure
- Proposed Anchor
- Proposed Sled and Block
- Proposed Trench
- Proposed Footpath
- Proposed Overland Travel
- Stringing Site
- Staging Yard
- Helicopter Landing Zone
- Turn Around Area

Existing (To Be Replaced)

- Pole Top Work
- Steel Pole
- Remove From Service
- Top Above Communication
- Wood Pole
- Existing Access Road

- P = Power Line Poles
- D = Distribution Line Poles
- T = Temporary Poles
- R = Poles to be Removed
- A = Anchors
- GS = Guard Structures
- SS = Stringing Sites

Tie-Line 637 Wood-To-Steel Project

Detailed Route Map

Appendix 3-B

(Sheet 6 of 50)





G:\SDG&E_TL_637_PEA\MXD\SDG_E_Mapbook.mxd

Created For: Brad Carter	Created By:
Date: 2/15/2013	
SDG&E is providing this map with the understanding that the map is not survey grade.	

Sources: SDG&E; ESRI 2012 (Bing Aerial Maps, Microsoft Corporation 2012)

Proposed

- Micropile Foundation Pole
- Direct Bury Pole
- Pole Top Work
- Temporary Pole
- Proposed Guard Structure
- Proposed Anchor
- Proposed Sled and Block
- Proposed Trench
- Proposed Footpath
- Proposed Overland Travel
- Stringing Site
- Staging Yard
- Helicopter Landing Zone
- Turn Around Area

Existing (To Be Replaced)

- Pole Top Work
- Steel Pole
- Remove From Service
- Top Above Communication
- Wood Pole
- Existing Access Road

- P = Power Line Poles
- D = Distribution Line Poles
- T = Temporary Poles
- R = Poles to be Removed
- A = Anchors
- GS = Guard Structures
- SS = Stringing Sites

Tie-Line 637 Wood-To-Steel Project

Detailed Route Map

Appendix 3-B

(Sheet 7 of 50)





G:\SDG&E_TL_637 PEAM\XDS\DC_E_Mapbook.mxd

Created For: Brad Carter	Created By:
Date: 2/15/2013	
SDG&E is providing this map with the understanding that the map is not survey grade.	

Sources: SDG&E; ESRI 2012 (Bing Aerial Maps, Microsoft Corporation 2012)

Proposed

- Micropile Foundation Pole
- Direct Bury Pole
- Pole Top Work
- Temporary Pole
- Proposed Guard Structure
- Proposed Anchor
- Proposed Sled and Block
- Proposed Trench
- Proposed Footpath
- Proposed Overland Travel
- Stringing Site
- Staging Yard
- Helicopter Landing Zone
- Turn Around Area

Existing (To Be Replaced)

- Pole Top Work
- Steel Pole
- Remove From Service
- Top Above Communication
- Wood Pole
- Existing Access Road

- P = Power Line Poles
- D = Distribution Line Poles
- T = Temporary Poles
- R = Poles to be Removed
- A = Anchors
- GS = Guard Structures
- SS = Stringing Sites

Tie-Line 637 Wood-To-Steel Project

Detailed Route Map

Appendix 3-B

(Sheet 8 of 50)





G:\SDG&E_TL_637 PEAM\X\SDG&E_Mapbook.mxd

Created For:	Created By:
Brad Carter	
Date: 2/15/2013	
<p style="color: red; font-size: small;">SDG&E is providing this map with the understanding that the map is not survey grade.</p>	

Sources: SDG&E; ESRI 2012 (Bing Aerial Maps, Microsoft Corporation 2012)

Proposed

- Micropile Foundation Pole
- Direct Bury Pole
- Pole Top Work
- Temporary Pole
- Proposed Guard Structure
- Proposed Anchor
- Proposed Sled and Block
- Proposed Trench
- Proposed Footpath
- Proposed Overland Travel
- Stringing Site
- Staging Yard
- Helicopter Landing Zone
- Turn Around Area

Existing (To Be Replaced)

- Pole Top Work
- Steel Pole
- Remove From Service
- Top Above Communication
- Wood Pole
- Existing Access Road

- P = Power Line Poles
- D = Distribution Line Poles
- T = Temporary Poles
- R = Poles to be Removed
- A = Anchors
- GS = Guard Structures
- SS = Stringing Sites

Tie-Line 637 Wood-To-Steel Project

Detailed Route Map

Appendix 3-B

(Sheet 9 of 50)





G:\SDG&E_TL_637_PEA\X\SDG&E_Mapbook.mxd

Created For: Brad Carter	Created By:
Date: 2/15/2013	
SDG&E is providing this map with the understanding that the map is not survey grade.	

Sources: SDG&E; ESRI 2012 (Bing Aerial Maps, Microsoft Corporation 2012)

Proposed

- Micropile Foundation Pole
- Direct Bury Pole
- Pole Top Work
- Temporary Pole
- Proposed Guard Structure
- Proposed Anchor
- Proposed Sled and Block
- Proposed Trench
- Proposed Footpath
- Proposed Overland Travel
- Stringing Site
- Staging Yard
- Helicopter Landing Zone
- Turn Around Area

Existing (To Be Replaced)

- Pole Top Work
- Steel Pole
- Remove From Service
- Top Above Communication
- Wood Pole
- Existing Access Road

- P = Power Line Poles
- D = Distribution Line Poles
- T = Temporary Poles
- R = Poles to be Removed
- A = Anchors
- GS = Guard Structures
- SS = Stringing Sites

Tie-Line 637 Wood-To-Steel Project

Detailed Route Map

Appendix 3-B

(Sheet 10 of 50)





G:\SDG&E_TL_637_PEA\MXD\SDG_E_Mapbook.mxd

Created For:	Created By:
Brad Carter	
Date: 2/15/2013	
<p style="color: red; font-size: small;">SDG&E is providing this map with the understanding that the map is not survey grade.</p>	

Sources: SDG&E; ESRI 2012 (Bing Aerial Maps, Microsoft Corporation 2012)

Proposed

- Micropile Foundation Pole
- Direct Bury Pole
- Pole Top Work
- Temporary Pole
- Proposed Guard Structure
- Proposed Anchor
- Proposed Sled and Block
- Proposed Trench
- Proposed Footpath
- Proposed Overland Travel
- Stringing Site
- Staging Yard
- Helicopter Landing Zone
- Turn Around Area

Existing (To Be Replaced)

- Pole Top Work
- Steel Pole
- Remove From Service
- Top Above Communication
- Wood Pole
- Existing Access Road

- P = Power Line Poles
- D = Distribution Line Poles
- T = Temporary Poles
- R = Poles to be Removed
- A = Anchors
- GS = Guard Structures
- SS = Stringing Sites

Tie-Line 637 Wood-To-Steel Project

Detailed Route Map

Appendix 3-B

(Sheet 11 of 50)





G:\SDG&E_TL_637_PEA\X\SDG&E_Mapbook.mxd

Created For: Brad Carter	Created By: TRC
Date: 2/15/2013	
<p style="color: red; font-size: small;">SDG&E is providing this map with the understanding that the map is not survey grade.</p>	

Sources: SDG&E; ESRI 2012 (Bing Aerial Maps, Microsoft Corporation 2012)

Proposed

- ▲ Micropile Foundation Pole
- ▲ Direct Bury Pole
- ▲ Pole Top Work
- ▲ Temporary Pole
- ★ Proposed Guard Structure
- Proposed Anchor
- Proposed Sled and Block
- Proposed Trench
- Proposed Footpath
- Proposed Overland Travel
- Stringing Site
- Staging Yard
- Helicopter Landing Zone
- Turn Around Area

Existing (To Be Replaced)

- Pole Top Work
- Steel Pole
- Remove From Service
- Top Above Communication
- Wood Pole
- Existing Access Road

- P = Power Line Poles
- D = Distribution Line Poles
- T = Temporary Poles
- R = Poles to be Removed
- A = Anchors
- GS = Guard Structures
- SS = Stringing Sites

Tie-Line 637 Wood-To-Steel Project

Detailed Route Map

Appendix 3-B

(Sheet 12 of 50)





G:\SDG&E_TL_637_PEA\MXD\SDGE_Mapbook.mxd

Created For: **Brad Carter**
 Created By: **TRC**
 Date: 2/15/2013

SDG&E is providing this map with the understanding that the map is not survey grade.

Sources: SDG&E; ESRI 2012 (Bing Aerial Maps, Microsoft Corporation 2012)

Proposed

- ▲ Micropile Foundation Pole
- ▲ Direct Bury Pole
- ▲ Pole Top Work
- ▲ Temporary Pole
- ★ Proposed Guard Structure
- Proposed Anchor
- Proposed Sled and Block
- ▬ Proposed Trench
- ▬ Proposed Footpath
- ▬ Proposed Overland Travel
- ▨ Stringing Site
- ▨ Staging Yard
- ▨ Helicopter Landing Zone
- ▨ Turn Around Area

Existing (To Be Replaced)

- Pole Top Work
- Steel Pole
- Remove From Service
- Top Above Communication
- Wood Pole
- ▬ Existing Access Road

- P = Power Line Poles
- D = Distribution Line Poles
- T = Temporary Poles
- R = Poles to be Removed
- A = Anchors
- GS = Guard Structures
- SS = Stringing Sites

Tie-Line 637 Wood-To-Steel Project

Detailed Route Map

Appendix 3-B

(Sheet 13 of 50)



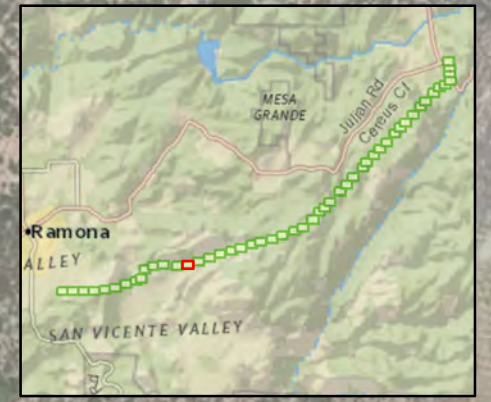

G:\SDG&E_TL_637_PEA\X\SDG&E_Mapbook.mxd

Created For: Brad Carter	Created By: TRC
Date: 2/15/2013	
<p style="color: red; font-size: small;">SDG&E is providing this map with the understanding that the map is not survey grade.</p>	

Sources: SDG&E; ESRI 2012 (Bing Aerial Maps, Microsoft Corporation 2012)

Proposed

- ▲ Micropile Foundation Pole
- ▲ Direct Bury Pole
- ▲ Pole Top Work
- ▲ Temporary Pole
- ★ Proposed Guard Structure
- Proposed Anchor
- Proposed Sled and Block
- Proposed Trench
- Proposed Footpath
- Proposed Overland Travel
- Stringing Site
- Staging Yard
- Helicopter Landing Zone
- Turn Around Area

Existing (To Be Replaced)

- Pole Top Work
- Steel Pole
- Remove From Service
- Top Above Communication
- Wood Pole
- Existing Access Road

- P = Power Line Poles
- D = Distribution Line Poles
- T = Temporary Poles
- R = Poles to be Removed
- A = Anchors
- GS = Guard Structures
- SS = Stringing Sites

Tie-Line 637 Wood-To-Steel Project

Detailed Route Map

Appendix 3-B

(Sheet 14 of 50)





G:\SDG&E_TL_637_PEA\MXD\SDG&E_Mapbook.mxd

Created For:	Created By:
Brad Carter	TRC
Date: 2/15/2013	
<p style="color: red; font-size: small;">SDG&E is providing this map with the understanding that the map is not survey grade.</p>	

Sources: SDG&E; ESRI 2012 (Bing Aerial Maps, Microsoft Corporation 2012)

Proposed

- ▲ Micropile Foundation Pole
- ▲ Direct Bury Pole
- ▲ Pole Top Work
- ▲ Temporary Pole
- ★ Proposed Guard Structure
- Proposed Anchor
- Proposed Sled and Block
- ▬ Proposed Trench
- ▬ Proposed Footpath
- ▬ Proposed Overland Travel
- ▨ Stringing Site
- ▨ Staging Yard
- ▨ Helicopter Landing Zone
- ▨ Turn Around Area

Existing (To Be Replaced)

- Pole Top Work
- Steel Pole
- Remove From Service
- Top Above Communication
- Wood Pole
- ▬ Existing Access Road

- P = Power Line Poles
- D = Distribution Line Poles
- T = Temporary Poles
- R = Poles to be Removed
- A = Anchors
- GS = Guard Structures
- SS = Stringing Sites

Tie-Line 637 Wood-To-Steel Project

Detailed Route Map

Appendix 3-B

(Sheet 15 of 50)



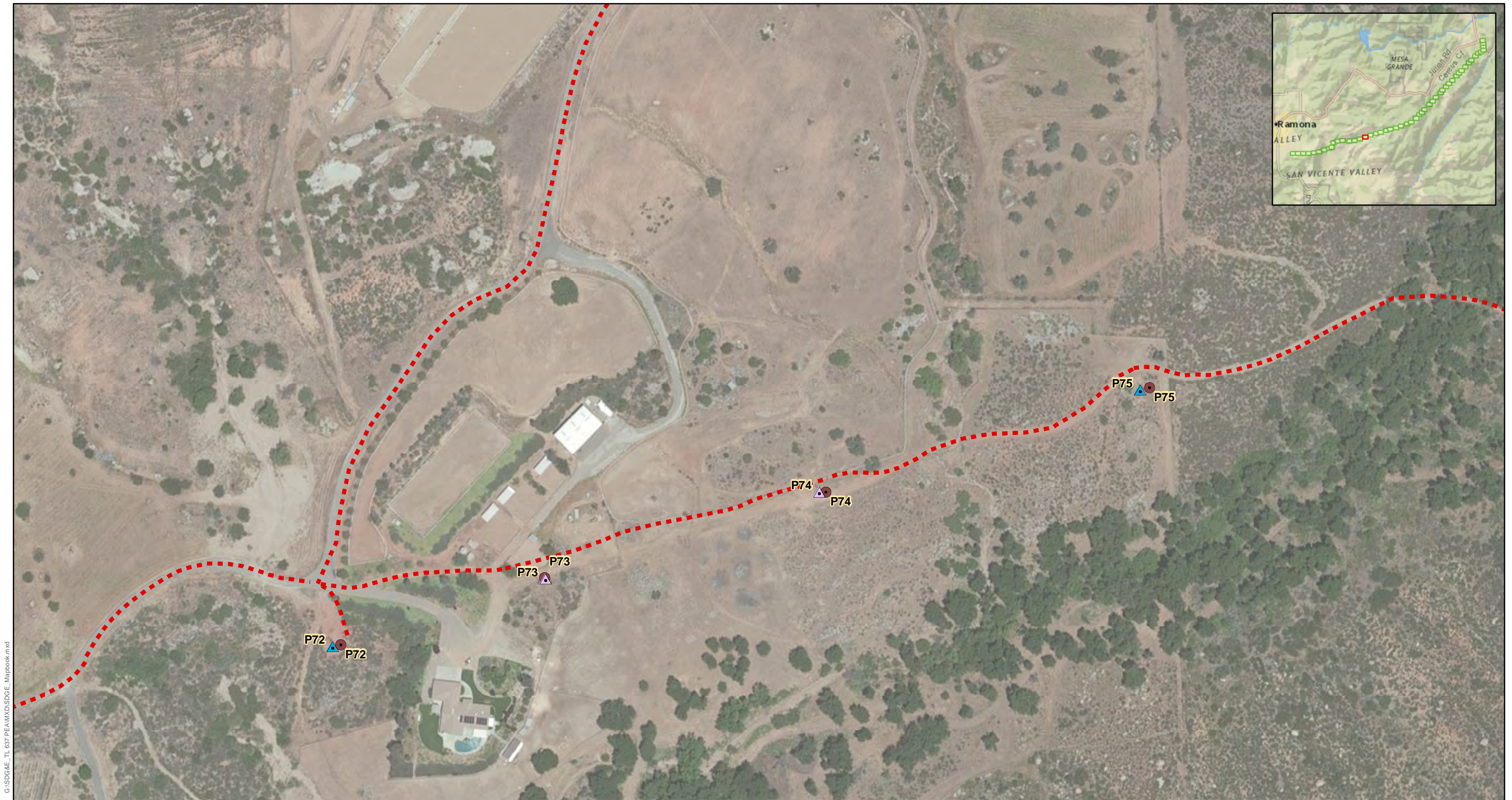

G:\SDG&E_TL_637_PEA\X\SDG&E_Mapbook.mxd

Created For:	Created By:
Brad Carter	
Date: 2/15/2013	
<p style="color: red; font-size: small;">SDG&E is providing this map with the understanding that the map is not survey grade.</p>	

Sources: SDG&E; ESRI 2012 (Bing Aerial Maps, Microsoft Corporation 2012)

Proposed

- Micropile Foundation Pole
- Direct Bury Pole
- Pole Top Work
- Temporary Pole
- Proposed Guard Structure
- Proposed Anchor
- Proposed Sled and Block
- Proposed Trench
- Proposed Footpath
- Proposed Overland Travel
- Stringing Site
- Staging Yard
- Helicopter Landing Zone
- Turn Around Area

Existing (To Be Replaced)

- Pole Top Work
- Steel Pole
- Remove From Service
- Top Above Communication
- Wood Pole
- Existing Access Road

- P = Power Line Poles
- D = Distribution Line Poles
- T = Temporary Poles
- R = Poles to be Removed
- A = Anchors
- GS = Guard Structures
- SS = Stringing Sites

Tie-Line 637 Wood-To-Steel Project

Detailed Route Map

Appendix 3-B

(Sheet 16 of 50)





G:\SDG&E_TL_637_PEA\MXD\SDG_E_Mapbook.mxd

Created For:	Created By:
Brad Carter	
Date: 2/15/2013	
<p style="color: red; font-size: small;">SDG&E is providing this map with the understanding that the map is not survey grade.</p>	

Sources: SDG&E; ESRI 2012 (Bing Aerial Maps, Microsoft Corporation 2012)

Proposed

- Micropile Foundation Pole
- Direct Bury Pole
- Pole Top Work
- Temporary Pole
- Proposed Guard Structure
- Proposed Anchor
- Proposed Sled and Block
- Proposed Trench
- Proposed Footpath
- Proposed Overland Travel
- Stringing Site
- Staging Yard
- Helicopter Landing Zone
- Turn Around Area

Existing (To Be Replaced)

- Pole Top Work
- Steel Pole
- Remove From Service
- Top Above Communication
- Wood Pole
- Existing Access Road

- P = Power Line Poles
- D = Distribution Line Poles
- T = Temporary Poles
- R = Poles to be Removed
- A = Anchors
- GS = Guard Structures
- SS = Stringing Sites

Tie-Line 637 Wood-To-Steel Project

Detailed Route Map

Appendix 3-B

(Sheet 17 of 50)





G:\SDG&E_TL_637_PEA\MXD\SDG&E_Mapbook.mxd

Created For:	Created By:
Brad Carter	
Date: 2/15/2013	
<p style="color: red; font-size: small;">SDG&E is providing this map with the understanding that the map is not survey grade.</p>	

Sources: SDG&E; ESRI 2012 (Bing Aerial Maps, Microsoft Corporation 2012)

Proposed

- Micropile Foundation Pole
- Direct Bury Pole
- Pole Top Work
- Temporary Pole
- Proposed Guard Structure
- Proposed Anchor
- Proposed Sled and Block
- Proposed Trench
- Proposed Footpath
- Proposed Overland Travel
- Stringing Site
- Staging Yard
- Helicopter Landing Zone
- Turn Around Area

Existing (To Be Replaced)

- Pole Top Work
- Steel Pole
- Remove From Service
- Top Above Communication
- Wood Pole
- Existing Access Road

- P = Power Line Poles
- D = Distribution Line Poles
- T = Temporary Poles
- R = Poles to be Removed
- A = Anchors
- GS = Guard Structures
- SS = Stringing Sites

Tie-Line 637 Wood-To-Steel Project

Detailed Route Map

Appendix 3-B

(Sheet 18 of 50)





G:\SDG&E_TL_637_PEA\MXD\SDG_E_Mapbook.mxd

Created For: Brad Carter	Created By:
Date: 2/15/2013	
<p style="color: red; font-size: small;">SDG&E is providing this map with the understanding that the map is not survey grade.</p>	

Sources: SDG&E; ESRI 2012 (Bing Aerial Maps, Microsoft Corporation 2012)

Proposed

- Micropile Foundation Pole
- Direct Bury Pole
- Pole Top Work
- Temporary Pole
- Proposed Guard Structure
- Proposed Anchor
- Proposed Sled and Block
- Proposed Trench
- Proposed Footpath
- Proposed Overland Travel
- Stringing Site
- Staging Yard
- Helicopter Landing Zone
- Turn Around Area

Existing (To Be Replaced)

- Pole Top Work
- Steel Pole
- Remove From Service
- Top Above Communication
- Wood Pole
- Existing Access Road

- P = Power Line Poles
- D = Distribution Line Poles
- T = Temporary Poles
- R = Poles to be Removed
- A = Anchors
- GS = Guard Structures
- SS = Stringing Sites

Tie-Line 637 Wood-To-Steel Project

Detailed Route Map

Appendix 3-B

(Sheet 19 of 50)



G:\SDG&E_TL_637_PEA\MXD\SDG&E_Mapbook.mxd

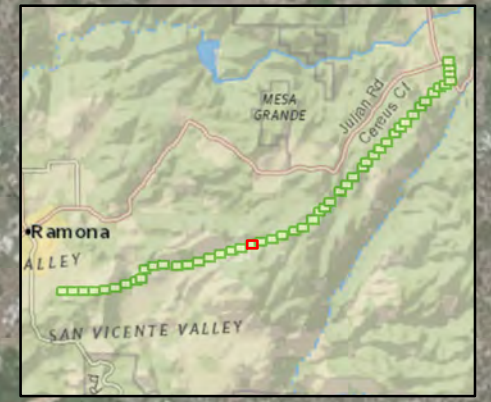

Created For: Brad Carter
 Created By: TRC
 Date: 2/15/2013

SDG&E is providing this map with the understanding that the map is not survey grade.

Sources: SDG&E; ESRI 2012 (Bing Aerial Maps, Microsoft Corporation 2012)

Proposed

- Micropile Foundation Pole
- Direct Bury Pole
- Pole Top Work
- Temporary Pole
- Proposed Guard Structure
- Proposed Anchor
- Proposed Sled and Block
- Proposed Trench
- Proposed Footpath
- Proposed Overland Travel
- Stringing Site
- Staging Yard
- Helicopter Landing Zone
- Turn Around Area

Existing (To Be Replaced)

- Pole Top Work
- Steel Pole
- Remove From Service
- Top Above Communication
- Wood Pole
- Existing Access Road

- P = Power Line Poles
- D = Distribution Line Poles
- T = Temporary Poles
- R = Poles to be Removed
- A = Anchors
- GS = Guard Structures
- SS = Stringing Sites

Tie-Line 637 Wood-To-Steel Project

Detailed Route Map

Appendix 3-B

(Sheet 20 of 50)





G:\SDG&E_TL_637_PEA\X\SDG&E_Mapbook.mxd

Created For:	Created By:
Brad Carter	
Date: 2/15/2013	
SDG&E is providing this map with the understanding that the map is not survey grade.	

Sources: SDG&E; ESRI 2012 (Bing Aerial Maps, Microsoft Corporation 2012)

Proposed

- Micropile Foundation Pole
- Direct Bury Pole
- Pole Top Work
- Temporary Pole
- Proposed Guard Structure
- Proposed Anchor
- Proposed Sled and Block
- Proposed Trench
- Proposed Footpath
- Proposed Overland Travel
- Stringing Site
- Staging Yard
- Helicopter Landing Zone
- Turn Around Area

Existing (To Be Replaced)

- Pole Top Work
- Steel Pole
- Remove From Service
- Top Above Communication
- Wood Pole
- Existing Access Road

- P = Power Line Poles
- D = Distribution Line Poles
- T = Temporary Poles
- R = Poles to be Removed
- A = Anchors
- GS = Guard Structures
- SS = Stringing Sites

Tie-Line 637 Wood-To-Steel Project

Detailed Route Map

Appendix 3-B

(Sheet 21 of 50)



G:\SDG&E_TL_637_PEA\X\SDG&E_Mapbook.mxd

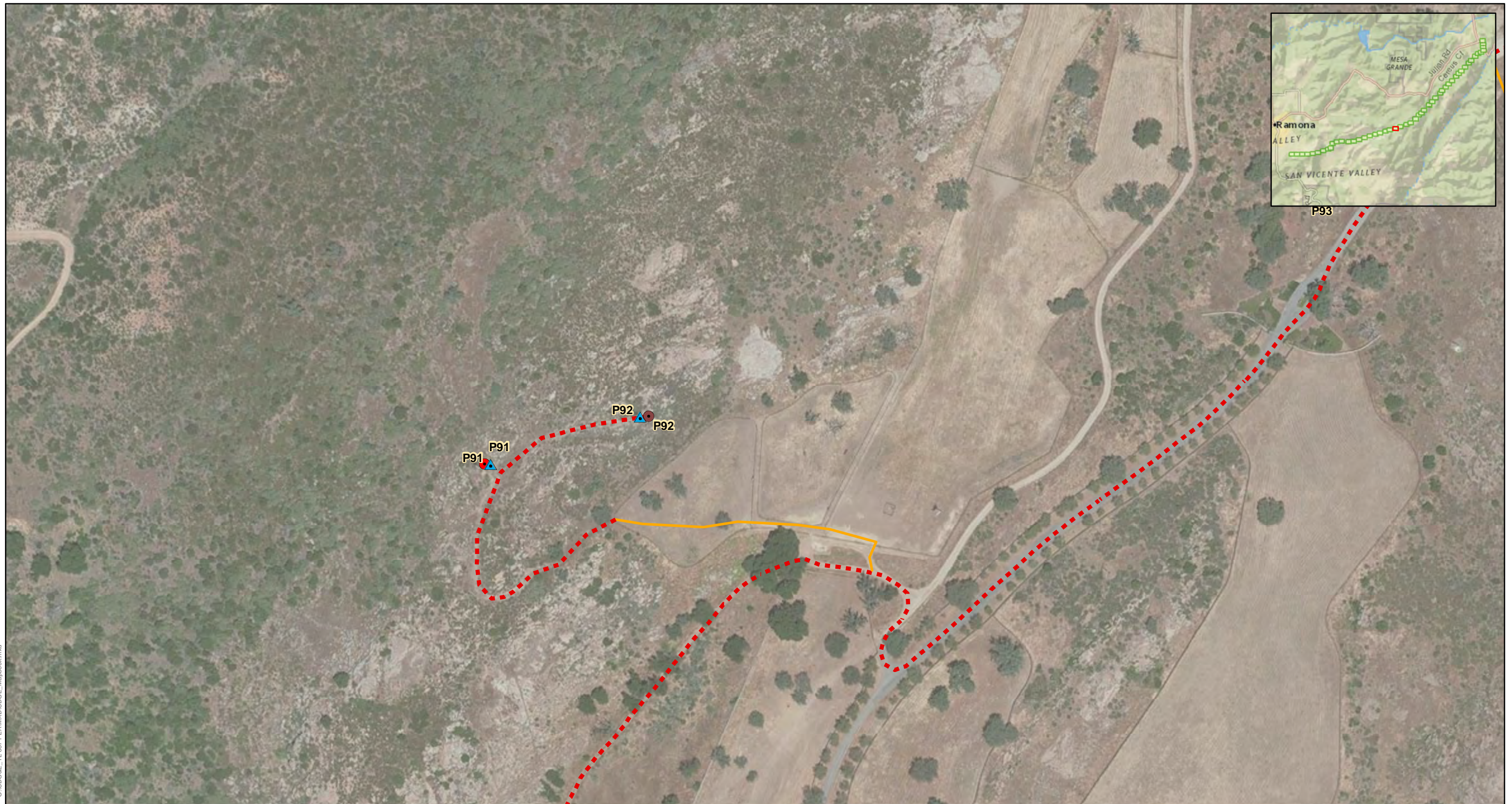

Created For: **Brad Carter**
 Created By: **TRC**
 Date: 2/15/2013

SDG&E is providing this map with the understanding that the map is not survey grade.

Sources: SDG&E; ESRI 2012 (Bing Aerial Maps, Microsoft Corporation 2012)

Proposed

- ▲ Micropile Foundation Pole
- ▲ Direct Bury Pole
- ▲ Pole Top Work
- ▲ Temporary Pole
- ★ Proposed Guard Structure
- Proposed Anchor
- Proposed Sled and Block
- ▬ Proposed Trench
- ▬ Proposed Footpath
- ▬ Proposed Overland Travel
- ▨ Stringing Site
- ▨ Staging Yard
- ▨ Helicopter Landing Zone
- ▨ Turn Around Area

Existing (To Be Replaced)

- Pole Top Work
- Steel Pole
- Remove From Service
- Top Above Communication
- Wood Pole
- ▬ Existing Access Road

- P = Power Line Poles
- D = Distribution Line Poles
- T = Temporary Poles
- R = Poles to be Removed
- A = Anchors
- GS = Guard Structures
- SS = Stringing Sites

Tie-Line 637 Wood-To-Steel Project

Detailed Route Map

Appendix 3-B

(Sheet 22 of 50)



G:\SDG&E_TL_637_PEA\X\SDG&E_Mapbook.mxd

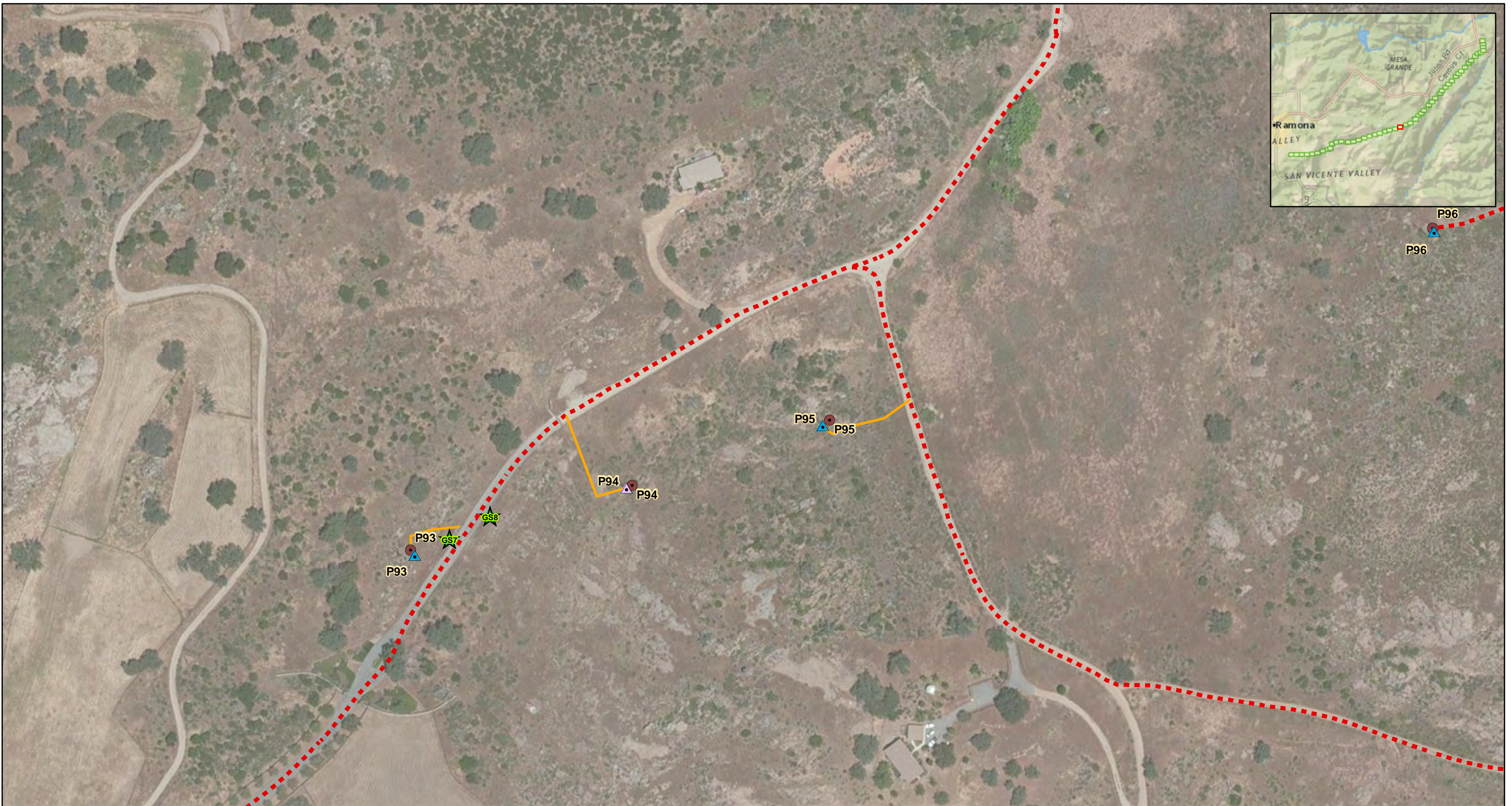

Created For: **Brad Carter**
 Created By: **TRC**
 Date: 2/15/2013

SDG&E is providing this map with the understanding that the map is not survey grade.

Sources: SDG&E; ESRI 2012 (Bing Aerial Maps, Microsoft Corporation 2012)

Proposed

- Micropile Foundation Pole
- Direct Bury Pole
- Pole Top Work
- Temporary Pole
- Proposed Guard Structure
- Proposed Anchor
- Proposed Sled and Block
- Proposed Trench
- Proposed Footpath
- Proposed Overland Travel
- Stringing Site
- Staging Yard
- Helicopter Landing Zone
- Turn Around Area

Existing (To Be Replaced)

- Pole Top Work
- Steel Pole
- Remove From Service
- Top Above Communication
- Wood Pole
- Existing Access Road

- P = Power Line Poles
- D = Distribution Line Poles
- T = Temporary Poles
- R = Poles to be Removed
- A = Anchors
- GS = Guard Structures
- SS = Stringing Sites

Tie-Line 637 Wood-To-Steel Project

Detailed Route Map

Appendix 3-B

(Sheet 23 of 50)



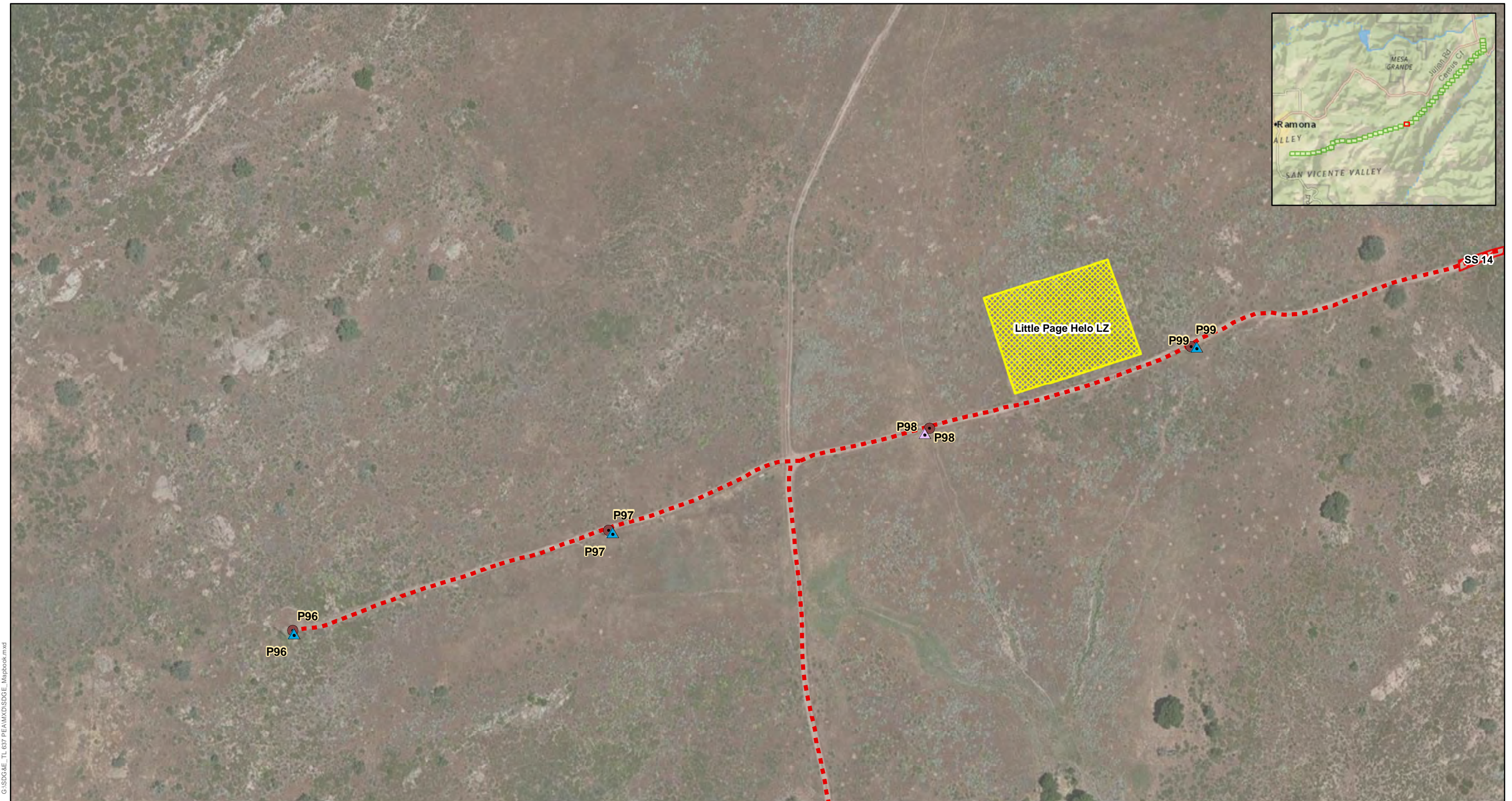

G:\SDG&E_TL_637_PEA\MXD\SDG_E_Mapbook.mxd

Created For: **Brad Carter**
 Created By: **TRC**
 Date: 2/15/2013

SDG&E is providing this map with the understanding that the map is not survey grade.

Sources: SDG&E; ESRI 2012 (Bing Aerial Maps, Microsoft Corporation 2012)

Proposed

- Micropile Foundation Pole
- Direct Bury Pole
- Pole Top Work
- Temporary Pole
- Proposed Guard Structure
- Proposed Anchor
- Proposed Sled and Block
- Proposed Trench
- Proposed Footpath
- Proposed Overland Travel
- Stringing Site
- Staging Yard
- Helicopter Landing Zone
- Turn Around Area

Existing (To Be Replaced)

- Pole Top Work
- Steel Pole
- Remove From Service
- Top Above Communication
- Wood Pole
- Existing Access Road

- P = Power Line Poles
- D = Distribution Line Poles
- T = Temporary Poles
- R = Poles to be Removed
- A = Anchors
- GS = Guard Structures
- SS = Stringing Sites

Tie-Line 637 Wood-To-Steel Project

Detailed Route Map

Appendix 3-B

(Sheet 24 of 50)





G:\SDG&E_TL_637_PEA\MXD\SDG_E_Mapbook.mxd

Created For:	Created By:
Brad Carter	
Date: 2/15/2013	
<p style="color: red; font-size: small;">SDG&E is providing this map with the understanding that the map is not survey grade.</p>	

Sources: SDG&E; ESRI 2012 (Bing Aerial Maps, Microsoft Corporation 2012)

Proposed

- Micropile Foundation Pole
- Direct Bury Pole
- Pole Top Work
- Temporary Pole
- Proposed Guard Structure
- Proposed Anchor
- Proposed Sled and Block
- Proposed Trench
- Proposed Footpath
- Proposed Overland Travel
- Stringing Site
- Staging Yard
- Helicopter Landing Zone
- Turn Around Area

Existing (To Be Replaced)

- Pole Top Work
- Steel Pole
- Remove From Service
- Top Above Communication
- Wood Pole
- Existing Access Road

- P = Power Line Poles
- D = Distribution Line Poles
- T = Temporary Poles
- R = Poles to be Removed
- A = Anchors
- GS = Guard Structures
- SS = Stringing Sites

Tie-Line 637 Wood-To-Steel Project

Detailed Route Map

Appendix 3-B

(Sheet 25 of 50)



G:\SDG&E_TL_637_PEA\MXD\SDG&E_Mapbook.mxd



Created For: Brad Carter
 Created By: TRC
 Date: 2/15/2013

SDG&E is providing this map with the understanding that the map is not survey grade.

Sources: SDG&E; ESRI 2012 (Bing Aerial Maps, Microsoft Corporation 2012)

Proposed

- ▲ Micropile Foundation Pole
- ▲ Direct Bury Pole
- ▲ Pole Top Work
- ▲ Temporary Pole
- ★ Proposed Guard Structure
- Proposed Anchor
- Proposed Sled and Block
- ▬ Proposed Trench
- ▬ Proposed Footpath
- ▬ Proposed Overland Travel
- ▨ Stringing Site
- ▨ Staging Yard
- ▨ Helicopter Landing Zone
- ▨ Turn Around Area

Existing (To Be Replaced)

- Pole Top Work
- Steel Pole
- Remove From Service
- Top Above Communication
- Wood Pole
- ▬ Existing Access Road

- P = Power Line Poles
- D = Distribution Line Poles
- T = Temporary Poles
- R = Poles to be Removed
- A = Anchors
- GS = Guard Structures
- SS = Stringing Sites

Tie-Line 637 Wood-To-Steel Project

Detailed Route Map

Appendix 3-B

(Sheet 26 of 50)



G:\SDG&E_TL_637_PEA\MXD\SDG&E_Mapbook.mxd

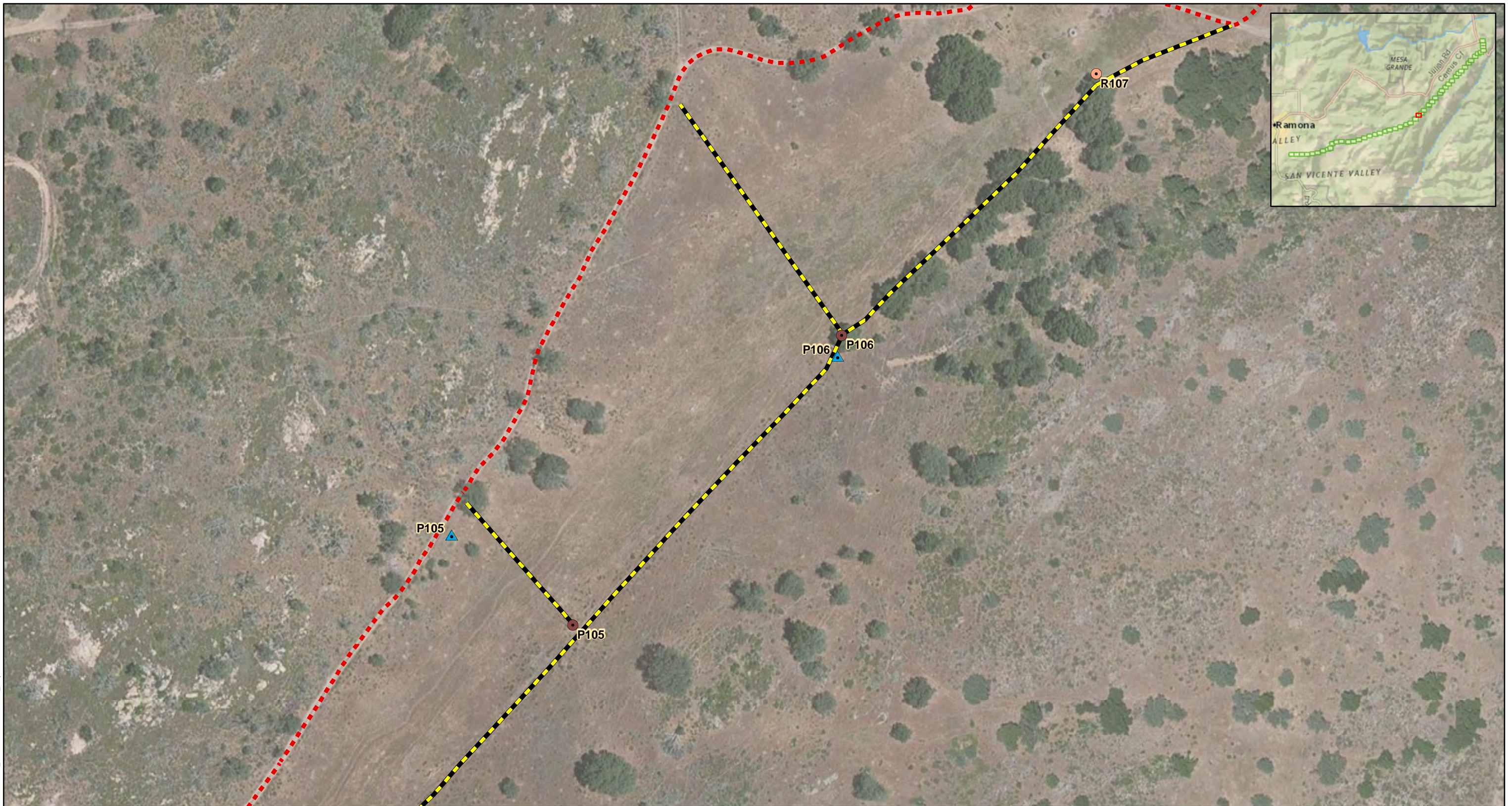

Created For:
Brad Carter

Created By:
TRC

Date: 2/15/2013

SDG&E is providing this map with the understanding that the map is not survey grade.

Sources: SDG&E; ESRI 2012 (Bing Aerial Maps, Microsoft Corporation 2012)

Proposed

- ▲ Micropile Foundation Pole
- ▲ Direct Bury Pole
- ▲ Pole Top Work
- ▲ Temporary Pole
- ★ Proposed Guard Structure
- Proposed Anchor
- Proposed Sled and Block
- Proposed Trench
- Proposed Footpath
- Proposed Overland Travel
- ▨ Stringing Site
- ▨ Staging Yard
- ▨ Helicopter Landing Zone
- ▨ Turn Around Area

Existing (To Be Replaced)

- Pole Top Work
- Steel Pole
- Remove From Service
- Top Above Communication
- Wood Pole
- Existing Access Road

- P = Power Line Poles
- D = Distribution Line Poles
- T = Temporary Poles
- R = Poles to be Removed
- A = Anchors
- GS = Guard Structures
- SS = Stringing Sites

Tie-Line 637 Wood-To-Steel Project

Detailed Route Map

Appendix 3-B

(Sheet 27 of 50)



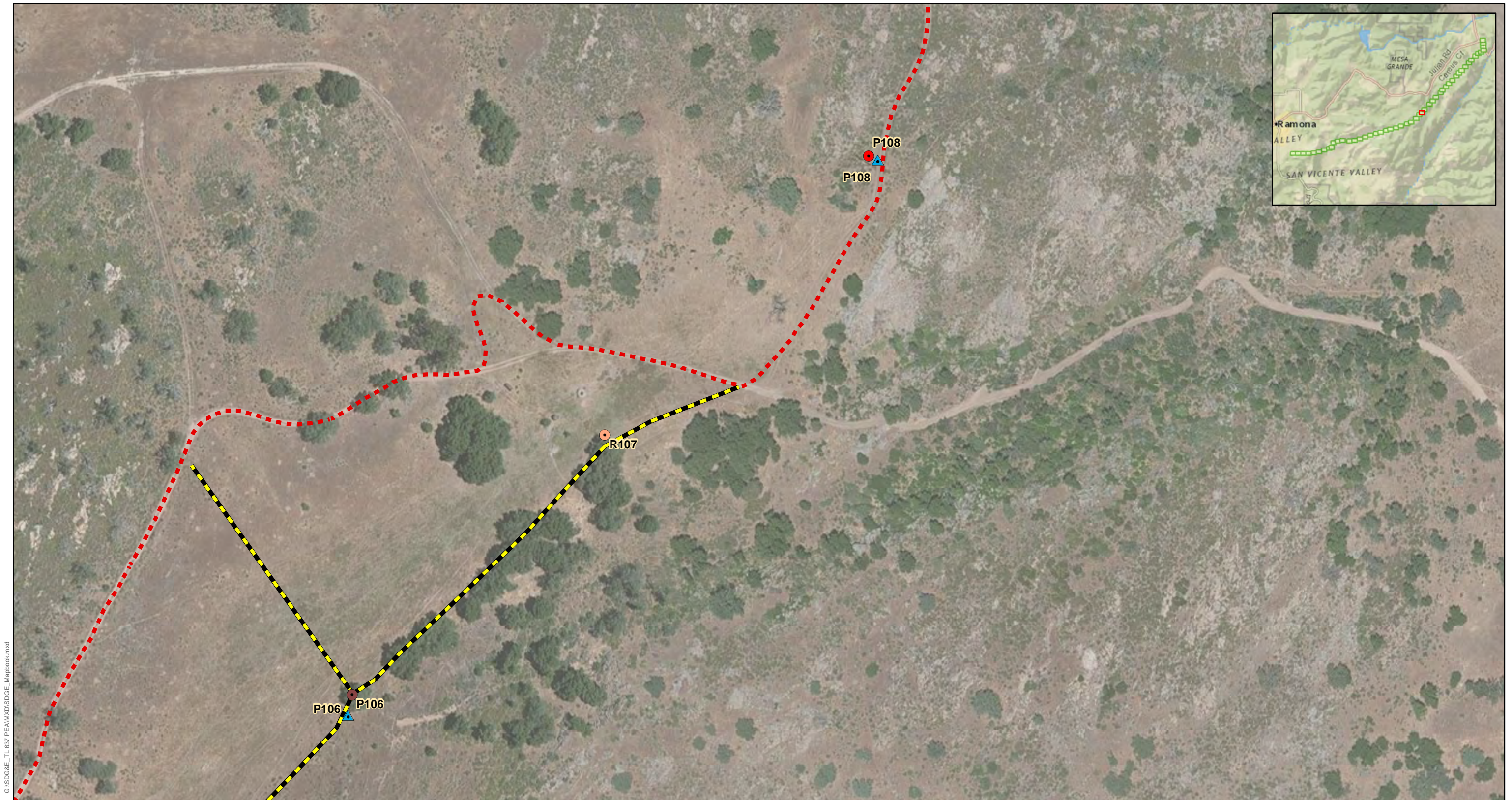

G:\SDG&E_TL_637_PEA\X\SDG&E_Mapbook.mxd

Created For:
Brad Carter

Created By:
TRC

Date: 2/15/2013

SDG&E is providing this map with the understanding that the map is not survey grade.

Sources: SDG&E; ESRI 2012 (Bing Aerial Maps, Microsoft Corporation 2012)

Proposed

- ▲ Micropile Foundation Pole
- ▲ Direct Bury Pole
- ▲ Pole Top Work
- ▲ Temporary Pole
- ★ Proposed Guard Structure
- Proposed Anchor
- Proposed Sled and Block
- Proposed Trench
- Proposed Footpath
- Proposed Overland Travel
- Stringing Site
- Staging Yard
- Helicopter Landing Zone
- Turn Around Area

Existing (To Be Replaced)

- Pole Top Work
- Steel Pole
- Remove From Service
- Top Above Communication
- Wood Pole
- Existing Access Road

- P = Power Line Poles
- D = Distribution Line Poles
- T = Temporary Poles
- R = Poles to be Removed
- A = Anchors
- GS = Guard Structures
- SS = Stringing Sites

Tie-Line 637 Wood-To-Steel Project

Detailed Route Map

Appendix 3-B

(Sheet 28 of 50)



G:\SDG&E_TL_637_PEA\MXD\SDG&E_Mapbook.mxd



Created For: Brad Carter
 Created By: TRC
 Date: 2/15/2013

SDG&E is providing this map with the understanding that the map is not survey grade.

Sources: SDG&E; ESRI 2012 (Bing Aerial Maps, Microsoft Corporation 2012)

Proposed

- ▲ Micropile Foundation Pole
- ▲ Direct Bury Pole
- ▲ Pole Top Work
- ▲ Temporary Pole
- ★ Proposed Guard Structure
- Proposed Anchor
- Proposed Sled and Block
- ▬ Proposed Trench
- ▬ Proposed Footpath
- ▬ Proposed Overland Travel
- ▨ Stringing Site
- ▨ Staging Yard
- ▨ Helicopter Landing Zone
- ▨ Turn Around Area

Existing (To Be Replaced)

- Pole Top Work
- Steel Pole
- Remove From Service
- Top Above Communication
- Wood Pole
- ▬ Existing Access Road

- P = Power Line Poles
- D = Distribution Line Poles
- T = Temporary Poles
- R = Poles to be Removed
- A = Anchors
- GS = Guard Structures
- SS = Stringing Sites

Tie-Line 637 Wood-To-Steel Project

Detailed Route Map

Appendix 3-B

(Sheet 29 of 50)





G:\SDG&E_TL_637_PEA\MXD\SDG&E_Mapbook.mxd

Created For: **Brad Carter**
 Created By: **TRC**
 Date: 2/15/2013

SDG&E is providing this map with the understanding that the map is not survey grade.

Sources: SDG&E; ESRI 2012 (Bing Aerial Maps, Microsoft Corporation 2012)

Proposed

- ▲ Micropile Foundation Pole
- ▲ Direct Bury Pole
- ▲ Pole Top Work
- ▲ Temporary Pole
- ★ Proposed Guard Structure
- Proposed Anchor
- Proposed Sled and Block
- Proposed Trench
- Proposed Footpath
- Proposed Overland Travel
- Stringing Site
- Staging Yard
- Helicopter Landing Zone
- Turn Around Area

Existing (To Be Replaced)

- Pole Top Work
- Steel Pole
- Remove From Service
- Top Above Communication
- Wood Pole
- Existing Access Road

- P = Power Line Poles
- D = Distribution Line Poles
- T = Temporary Poles
- R = Poles to be Removed
- A = Anchors
- GS = Guard Structures
- SS = Stringing Sites

Tie-Line 637 Wood-To-Steel Project

Detailed Route Map

Appendix 3-B

(Sheet 30 of 50)



G:\SDG&E_TL_637_PEA\X\SDG&E_Mapbook.mxd

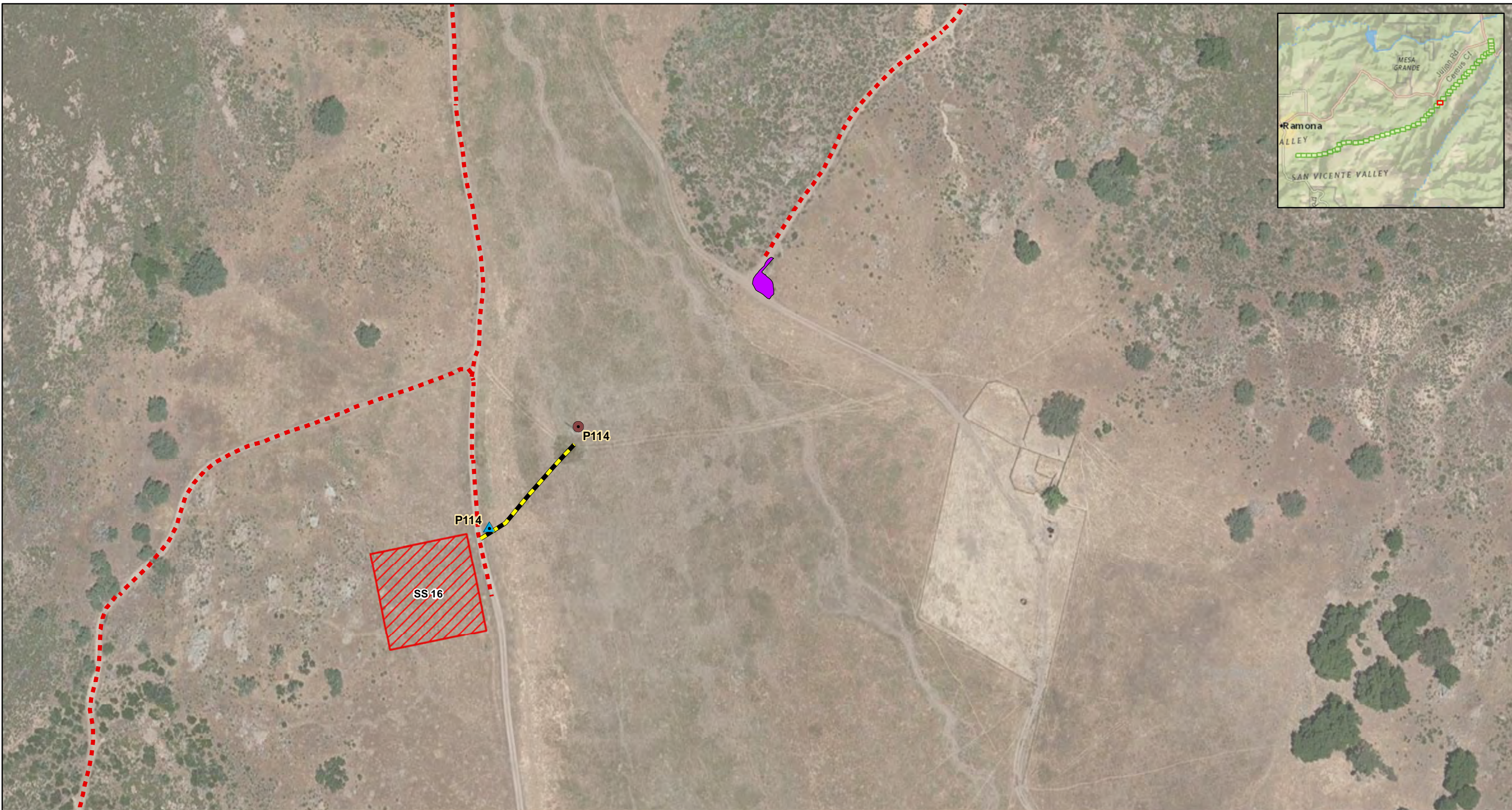

Created For: **Brad Carter**
 Created By: **TRC**
 Date: 2/15/2013

SDG&E is providing this map with the understanding that the map is not survey grade.

Sources: SDG&E; ESRI 2012 (Bing Aerial Maps, Microsoft Corporation 2012)

Proposed

- ▲ Micropile Foundation Pole
- ▲ Direct Bury Pole
- ▲ Pole Top Work
- ▲ Temporary Pole
- ★ Proposed Guard Structure
- Proposed Anchor
- Proposed Sled and Block
- ▬ Proposed Trench
- ▬ Proposed Footpath
- ▬ Proposed Overland Travel
- ▨ Stringing Site
- ▨ Staging Yard
- ▨ Helicopter Landing Zone
- Turn Around Area

Existing (To Be Replaced)

- Pole Top Work
- Steel Pole
- Remove From Service
- Top Above Communication
- Wood Pole
- ▬ Existing Access Road

- P = Power Line Poles
- D = Distribution Line Poles
- T = Temporary Poles
- R = Poles to be Removed
- A = Anchors
- GS = Guard Structures
- SS = Stringing Sites

Tie-Line 637 Wood-To-Steel Project

Detailed Route Map

Appendix 3-B

(Sheet 31 of 50)



G:\SDG&E_TL_637_PEA\MXD\SDG_E_Mapbook.mxd



Created For:
Brad Carter

Created By:
TRC

Date: 2/15/2013

SDG&E is providing this map with the understanding that the map is not survey grade.

Sources: SDG&E; ESRI 2012 (Bing Aerial Maps, Microsoft Corporation 2012)

Proposed

- ▲ Micropile Foundation Pole
- ▲ Direct Bury Pole
- ▲ Pole Top Work
- ▲ Temporary Pole
- ★ Proposed Guard Structure
- Proposed Anchor
- Proposed Sled and Block
- ▬ Proposed Trench
- ▬ Proposed Footpath
- ▬ Proposed Overland Travel
- ▨ Stringing Site
- ▨ Staging Yard
- ▨ Helicopter Landing Zone
- ▨ Turn Around Area

Existing (To Be Replaced)

- Pole Top Work
- Steel Pole
- Remove From Service
- Top Above Communication
- Wood Pole
- ▬ Existing Access Road

- P = Power Line Poles
- D = Distribution Line Poles
- T = Temporary Poles
- R = Poles to be Removed
- A = Anchors
- GS = Guard Structures
- SS = Stringing Sites

Tie-Line 637 Wood-To-Steel Project

Detailed Route Map

Appendix 3-B

(Sheet 32 of 50)



G:\SDG&E_TL_637_PEA\MXD\SDG&E_Mapbook.mxd



Created For: Brad Carter
 Created By: TRC
 Date: 2/15/2013

SDG&E is providing this map with the understanding that the map is not survey grade.

Sources: SDG&E; ESRI 2012 (Bing Aerial Maps, Microsoft Corporation 2012)

Proposed

- ▲ Micropile Foundation Pole
- ▲ Direct Bury Pole
- ▲ Pole Top Work
- ▲ Temporary Pole
- ★ Proposed Guard Structure
- Proposed Anchor
- Proposed Sled and Block
- ▬ Proposed Trench
- ▬ Proposed Footpath
- ▬ Proposed Overland Travel
- ▨ Stringing Site
- ▨ Staging Yard
- ▨ Helicopter Landing Zone
- ▨ Turn Around Area

Existing (To Be Replaced)

- Pole Top Work
- Steel Pole
- Remove From Service
- Top Above Communication
- Wood Pole
- ▬ Existing Access Road

- P = Power Line Poles
- D = Distribution Line Poles
- T = Temporary Poles
- R = Poles to be Removed
- A = Anchors
- GS = Guard Structures
- SS = Stringing Sites

Tie-Line 637 Wood-To-Steel Project

Detailed Route Map

Appendix 3-B

(Sheet 33 of 50)



G:\SDG&E_TL_637_PEA\X\SDG&E_Mapbook.mxd



Created For: Brad Carter
 Created By: TRC
 Date: 2/15/2013

SDG&E is providing this map with the understanding that the map is not survey grade.

Sources: SDG&E; ESRI 2012 (Bing Aerial Maps, Microsoft Corporation 2012)

Proposed

- ▲ Micropile Foundation Pole
- △ Direct Bury Pole
- ▲ Pole Top Work
- ▲ Temporary Pole
- ★ Proposed Guard Structure
- Proposed Anchor
- Proposed Sled and Block
- ▬ Proposed Trench
- ▬ Proposed Footpath
- ▬ Proposed Overland Travel
- ▨ Stringing Site
- ▨ Staging Yard
- ▨ Helicopter Landing Zone
- ▨ Turn Around Area

Existing (To Be Replaced)

- Pole Top Work
- Steel Pole
- Remove From Service
- Top Above Communication
- Wood Pole
- ▬ Existing Access Road

- P = Power Line Poles
- D = Distribution Line Poles
- T = Temporary Poles
- R = Poles to be Removed
- A = Anchors
- GS = Guard Structures
- SS = Stringing Sites

Tie-Line 637 Wood-To-Steel Project

Detailed Route Map

Appendix 3-B

(Sheet 34 of 50)





G:\SDG&E_TL_637_PEA\X\SDG&E_Mapbook.mxd

Created For:	Created By:
Brad Carter	
Date: 2/15/2013	
<p style="color: red; font-size: small;">SDG&E is providing this map with the understanding that the map is not survey grade.</p>	

Sources: SDG&E; ESRI 2012 (Bing Aerial Maps, Microsoft Corporation 2012)

Proposed

- Micropile Foundation Pole
- Direct Bury Pole
- Pole Top Work
- Temporary Pole
- Proposed Guard Structure
- Proposed Anchor
- Proposed Sled and Block
- Proposed Trench
- Proposed Footpath
- Proposed Overland Travel
- Stringing Site
- Staging Yard
- Helicopter Landing Zone
- Turn Around Area

Existing (To Be Replaced)

- Pole Top Work
- Steel Pole
- Remove From Service
- Top Above Communication
- Wood Pole
- Existing Access Road

- P = Power Line Poles
- D = Distribution Line Poles
- T = Temporary Poles
- R = Poles to be Removed
- A = Anchors
- GS = Guard Structures
- SS = Stringing Sites

Tie-Line 637 Wood-To-Steel Project

Detailed Route Map

Appendix 3-B

(Sheet 35 of 50)





G:\SDG&E_TL_637_PEA\X\SDG&E_Mapbook.mxd

Created For: Brad Carter	Created By:
Date: 2/15/2013	
<p style="color: red; font-size: small;">SDG&E is providing this map with the understanding that the map is not survey grade.</p>	

Sources: SDG&E; ESRI 2012 (Bing Aerial Maps, Microsoft Corporation 2012)

Proposed

- Micropile Foundation Pole
- Direct Bury Pole
- Pole Top Work
- Temporary Pole
- Proposed Guard Structure
- Proposed Anchor
- Proposed Sled and Block
- Proposed Trench
- Proposed Footpath
- Proposed Overland Travel
- Stringing Site
- Staging Yard
- Helicopter Landing Zone
- Turn Around Area

Existing (To Be Replaced)

- Pole Top Work
- Steel Pole
- Remove From Service
- Top Above Communication
- Wood Pole
- Existing Access Road

- P = Power Line Poles
- D = Distribution Line Poles
- T = Temporary Poles
- R = Poles to be Removed
- A = Anchors
- GS = Guard Structures
- SS = Stringing Sites

Tie-Line 637 Wood-To-Steel Project

Detailed Route Map

Appendix 3-B

(Sheet 36 of 50)





G:\SDG&E_TL_637_PEA\X\SDG&E_Mapbook.mxd

Created For: Brad Carter	Created By:
Date: 2/15/2013	
SDG&E is providing this map with the understanding that the map is not survey grade.	

Sources: SDG&E; ESRI 2012 (Bing Aerial Maps, Microsoft Corporation 2012)

Proposed

- Micropile Foundation Pole
- Direct Bury Pole
- Pole Top Work
- Temporary Pole
- Proposed Guard Structure
- Proposed Anchor
- Proposed Sled and Block
- Proposed Trench
- Proposed Footpath
- Proposed Overland Travel
- Stringing Site
- Staging Yard
- Helicopter Landing Zone
- Turn Around Area

Existing (To Be Replaced)

- Pole Top Work
- Steel Pole
- Remove From Service
- Top Above Communication
- Wood Pole
- Existing Access Road

- P = Power Line Poles
- D = Distribution Line Poles
- T = Temporary Poles
- R = Poles to be Removed
- A = Anchors
- GS = Guard Structures
- SS = Stringing Sites

Tie-Line 637 Wood-To-Steel Project

Detailed Route Map

Appendix 3-B

(Sheet 37 of 50)



G:\SDG&E_TL_637_PEA\MXD\SDG&E_Mapbook.mxd

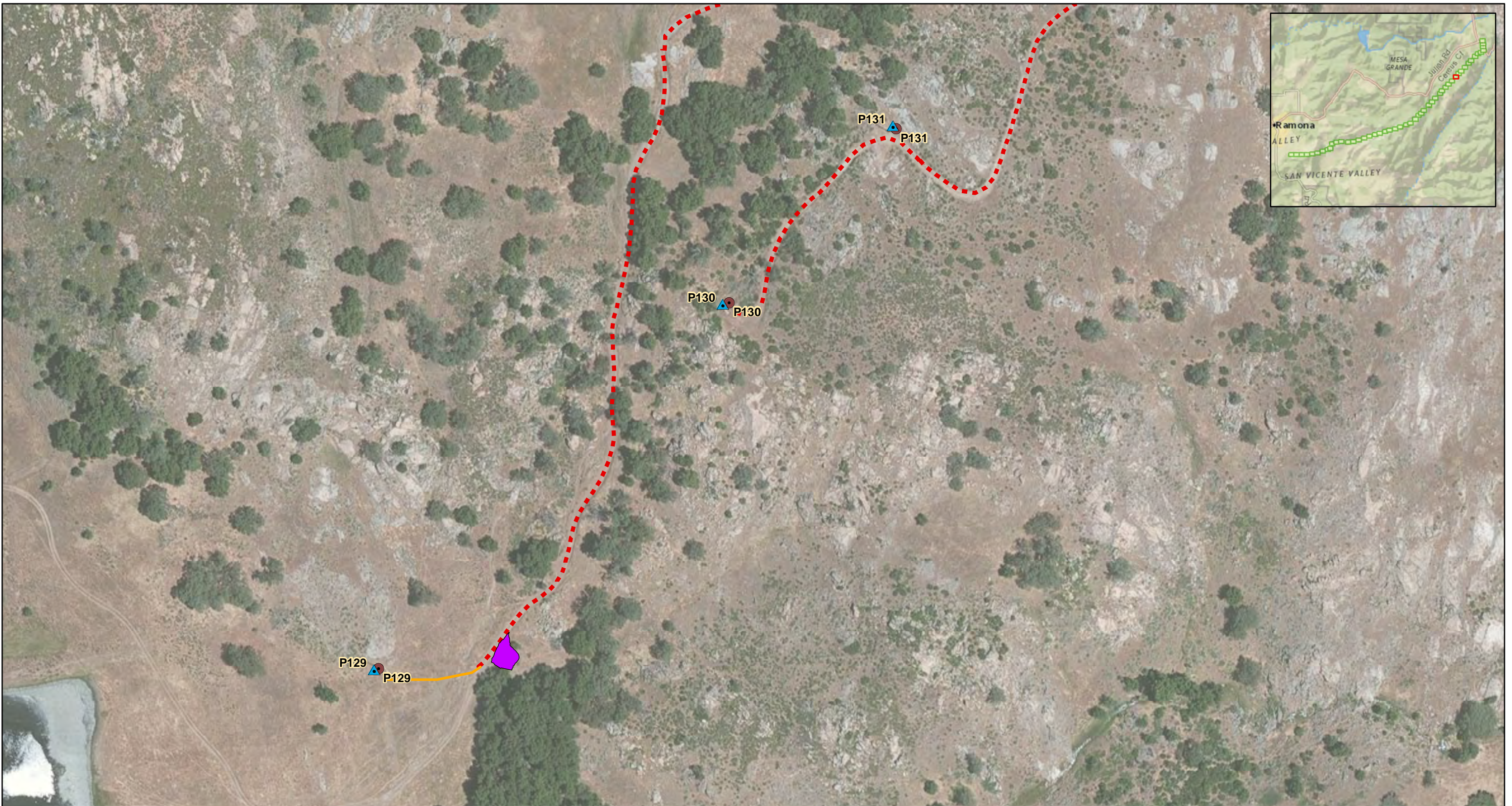

Created For: Brad Carter
 Created By: TRC
 Date: 2/15/2013

SDG&E is providing this map with the understanding that the map is not survey grade.

Sources: SDG&E; ESRI 2012 (Bing Aerial Maps, Microsoft Corporation 2012)

Proposed

- ▲ Micropile Foundation Pole
- ▲ Direct Bury Pole
- ▲ Pole Top Work
- ▲ Temporary Pole
- ★ Proposed Guard Structure
- Proposed Anchor
- Proposed Sled and Block
- ▬ Proposed Trench
- ▬ Proposed Footpath
- ▬ Proposed Overland Travel
- ▨ Stringing Site
- ▨ Staging Yard
- ▨ Helicopter Landing Zone
- Turn Around Area

Existing (To Be Replaced)

- Pole Top Work
- Steel Pole
- Remove From Service
- Top Above Communication
- Wood Pole
- ▬ Existing Access Road

- P = Power Line Poles
- D = Distribution Line Poles
- T = Temporary Poles
- R = Poles to be Removed
- A = Anchors
- GS = Guard Structures
- SS = Stringing Sites

Tie-Line 637 Wood-To-Steel Project

Detailed Route Map

Appendix 3-B

(Sheet 38 of 50)



G:\SDG&E_TL_637_PEA\X\SDG&E_Mapbook.mxd

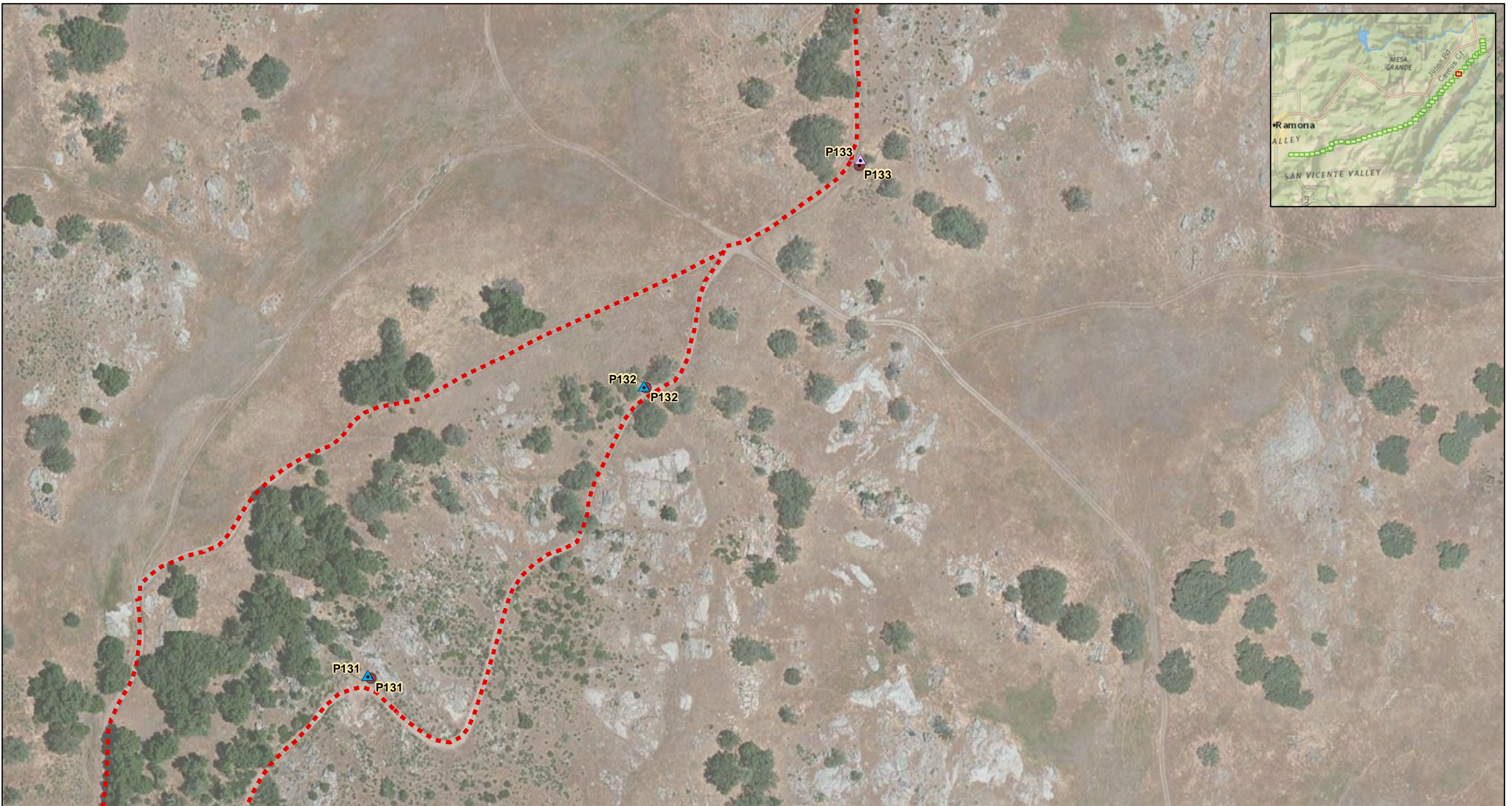

Created For: Brad Carter
 Created By: TRC
 Date: 2/15/2013

SDG&E is providing this map with the understanding that the map is not survey grade.

Sources: SDG&E; ESRI 2012 (Bing Aerial Maps, Microsoft Corporation 2012)

Proposed

- ▲ Micropile Foundation Pole
- ▲ Direct Bury Pole
- ▲ Pole Top Work
- ▲ Temporary Pole
- ★ Proposed Guard Structure
- Proposed Anchor
- Proposed Sled and Block
- ▬ Proposed Trench
- ▬ Proposed Footpath
- ▬ Proposed Overland Travel
- ▨ Stringing Site
- ▨ Staging Yard
- ▨ Helicopter Landing Zone
- ▨ Turn Around Area

Existing (To Be Replaced)

- Pole Top Work
- Steel Pole
- Remove From Service
- Top Above Communication
- Wood Pole
- Existing Access Road

- P = Power Line Poles
- D = Distribution Line Poles
- T = Temporary Poles
- R = Poles to be Removed
- A = Anchors
- GS = Guard Structures
- SS = Stringing Sites

Tie-Line 637 Wood-To-Steel Project

Detailed Route Map

Appendix 3-B

(Sheet 39 of 50)



G:\SDG&E_TL_637_PEA\MXD\SDG&E_Mapbook.mxd

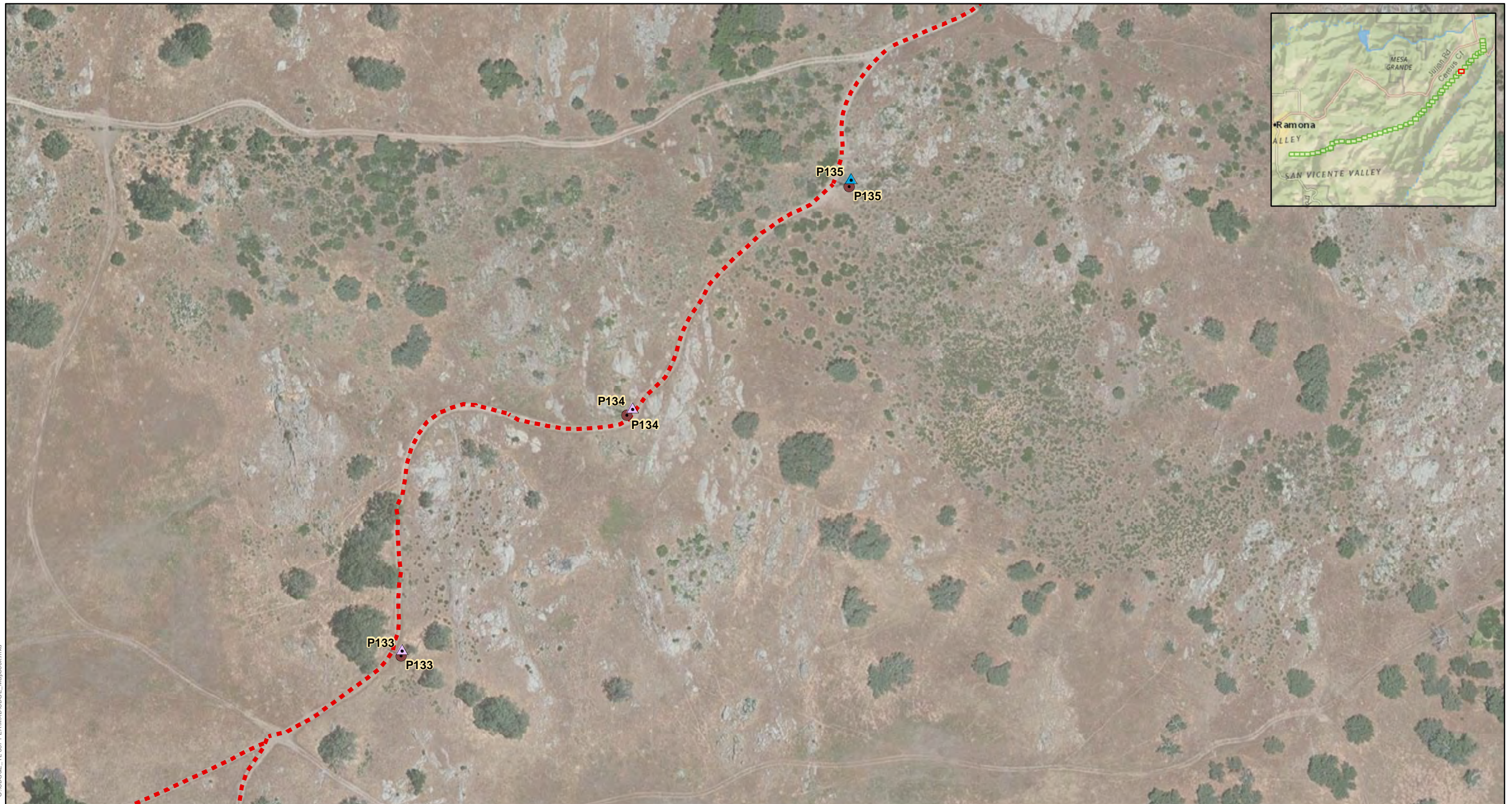

Created For: **Brad Carter**

Created By: **TRC**

Date: 2/15/2013

SDG&E is providing this map with the understanding that the map is not survey grade.

Sources: SDG&E; ESRI 2012 (Bing Aerial Maps, Microsoft Corporation 2012)

Proposed

- Micropile Foundation Pole
- Direct Bury Pole
- Pole Top Work
- Temporary Pole
- Proposed Guard Structure
- Proposed Anchor
- Proposed Sled and Block
- Proposed Trench
- Proposed Footpath
- Proposed Overland Travel
- Stringing Site
- Staging Yard
- Helicopter Landing Zone
- Turn Around Area

Existing (To Be Replaced)

- Pole Top Work
- Steel Pole
- Remove From Service
- Top Above Communication
- Wood Pole
- Existing Access Road

- P = Power Line Poles
- D = Distribution Line Poles
- T = Temporary Poles
- R = Poles to be Removed
- A = Anchors
- GS = Guard Structures
- SS = Stringing Sites

Tie-Line 637 Wood-To-Steel Project

Detailed Route Map

Appendix 3-B

(Sheet 40 of 50)



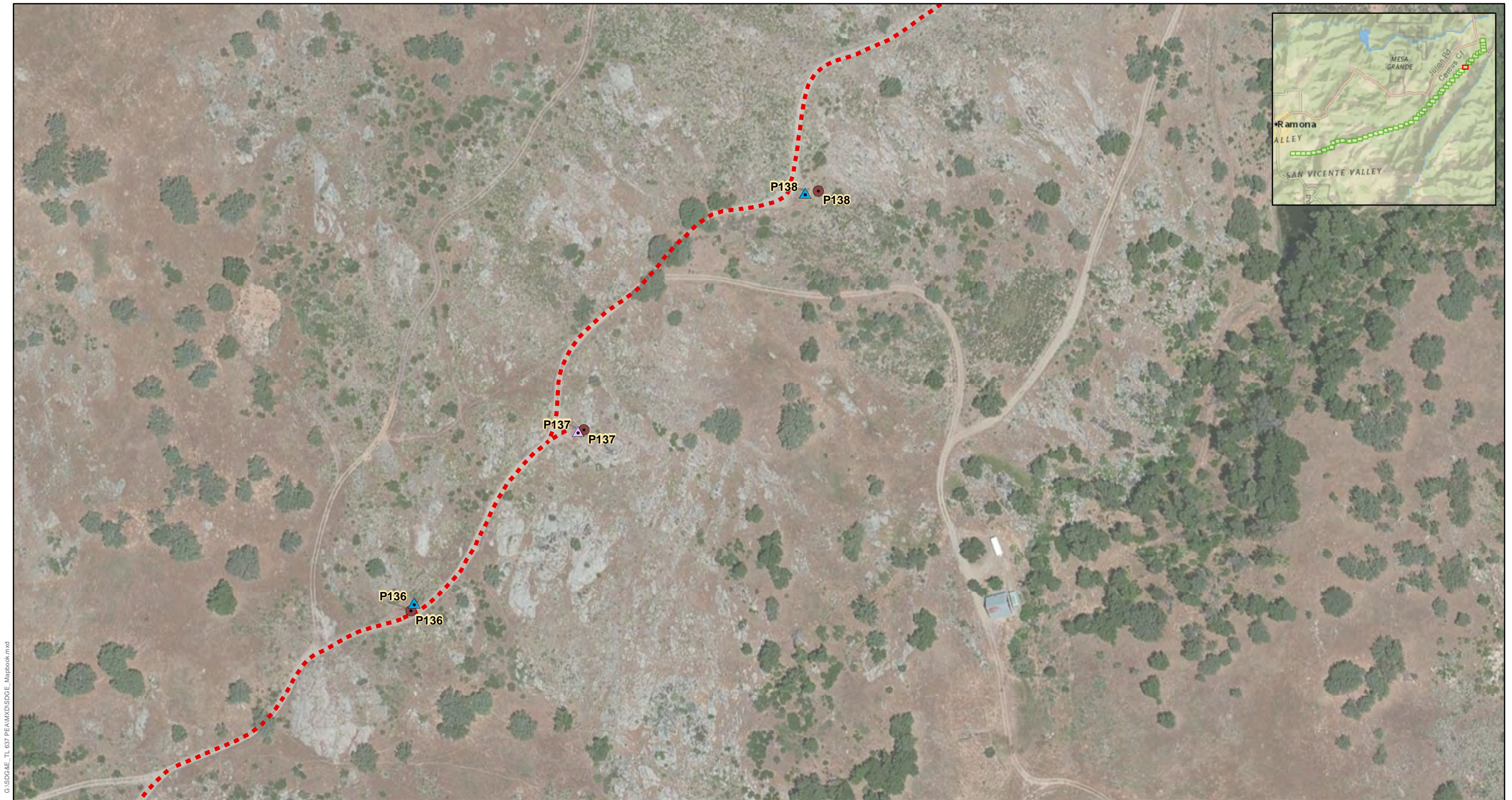

G:\SDG&E_TL_637_PEA\MXD\SDGE_Mapbook.mxd

Created For: Brad Carter	Created By:
Date: 2/15/2013	
<p style="color: red; font-size: small;">SDG&E is providing this map with the understanding that the map is not survey grade.</p>	

Sources: SDG&E; ESRI 2012 (Bing Aerial Maps, Microsoft Corporation 2012)

Proposed

- Micropile Foundation Pole
- Direct Bury Pole
- Pole Top Work
- Temporary Pole
- Proposed Guard Structure
- Proposed Anchor
- Proposed Sled and Block
- Proposed Trench
- Proposed Footpath
- Proposed Overland Travel
- Stringing Site
- Staging Yard
- Helicopter Landing Zone
- Turn Around Area

Existing (To Be Replaced)

- Pole Top Work
- Steel Pole
- Remove From Service
- Top Above Communication
- Wood Pole
- Existing Access Road

- P = Power Line Poles
- D = Distribution Line Poles
- T = Temporary Poles
- R = Poles to be Removed
- A = Anchors
- GS = Guard Structures
- SS = Stringing Sites

Tie-Line 637 Wood-To-Steel Project

Detailed Route Map

Appendix 3-B

(Sheet 41 of 50)



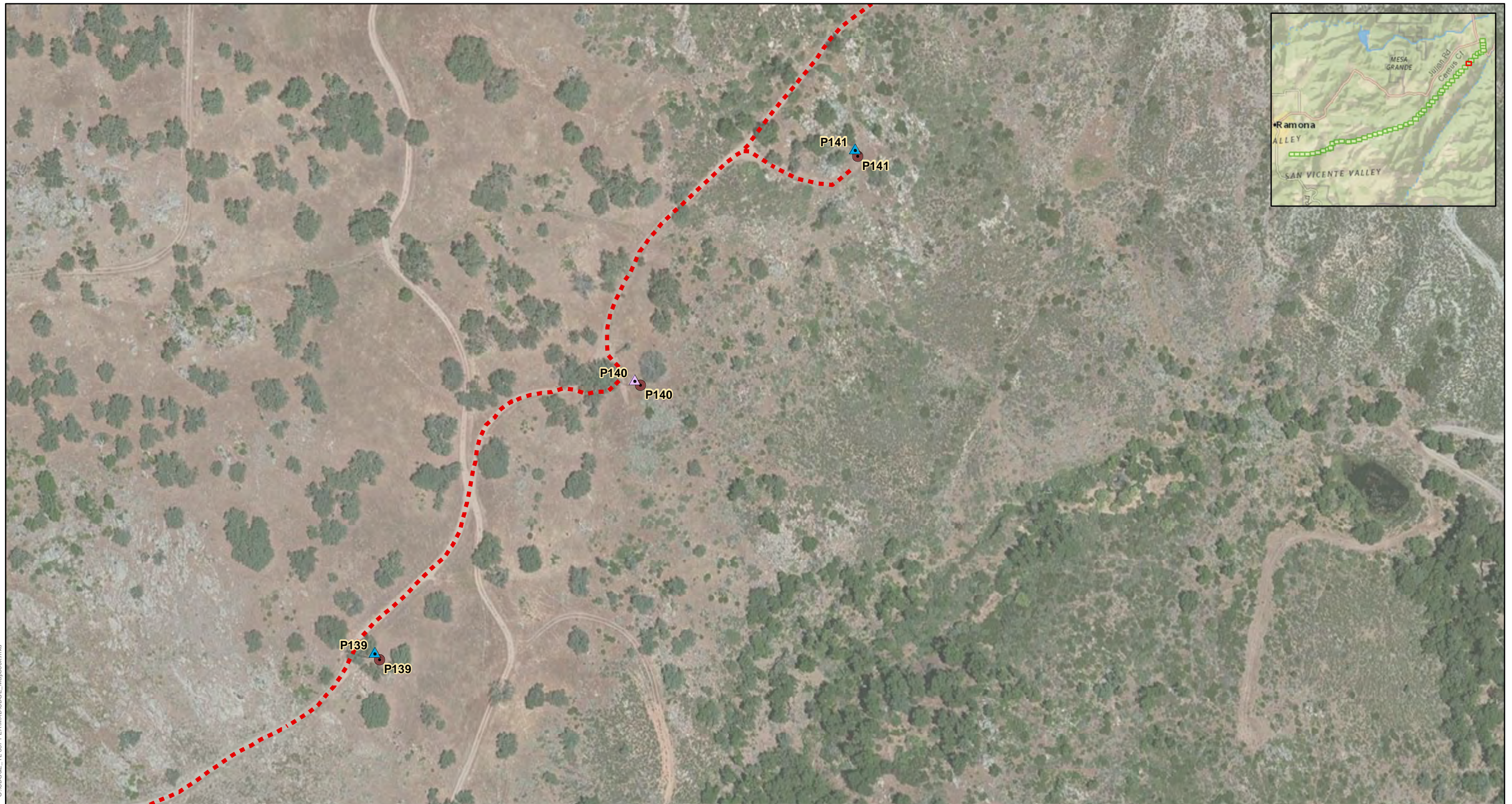

G:\SDG&E_TL_637_PEA\X\SDG&E_Mapbook.mxd

Created For:	Created By:
Brad Carter	
Date: 2/15/2013	
<p style="color: red; font-size: small;">SDG&E is providing this map with the understanding that the map is not survey grade.</p>	

Sources: SDG&E; ESRI 2012 (Bing Aerial Maps, Microsoft Corporation 2012)

Proposed

- Micropile Foundation Pole
- Direct Bury Pole
- Pole Top Work
- Temporary Pole
- Proposed Guard Structure
- Proposed Anchor
- Proposed Sled and Block
- Proposed Trench
- Proposed Footpath
- Proposed Overland Travel
- Stringing Site
- Staging Yard
- Helicopter Landing Zone
- Turn Around Area

Existing (To Be Replaced)

- Pole Top Work
- Steel Pole
- Remove From Service
- Top Above Communication
- Wood Pole
- Existing Access Road

- P = Power Line Poles
- D = Distribution Line Poles
- T = Temporary Poles
- R = Poles to be Removed
- A = Anchors
- GS = Guard Structures
- SS = Stringing Sites

Tie-Line 637 Wood-To-Steel Project

Detailed Route Map

Appendix 3-B

(Sheet 42 of 50)



G:\SDG&E_TL_637_PEA\X\SDG&E_Mapbook.mxd



Created For: **Brad Carter**
 Created By: **TRC**
 Date: 2/15/2013

SDG&E is providing this map with the understanding that the map is not survey grade.

Sources: SDG&E; ESRI 2012 (Bing Aerial Maps, Microsoft Corporation 2012)

Proposed

- ▲ Micropile Foundation Pole
- ▲ Direct Bury Pole
- ▲ Pole Top Work
- ▲ Temporary Pole
- ★ Proposed Guard Structure
- Proposed Anchor
- Proposed Sled and Block
- ▬ Proposed Trench
- ▬ Proposed Footpath
- ▬ Proposed Overland Travel
- ▨ Stringing Site
- ▨ Staging Yard
- ▨ Helicopter Landing Zone
- ▨ Turn Around Area

Existing (To Be Replaced)

- Pole Top Work
- Steel Pole
- Remove From Service
- Top Above Communication
- Wood Pole
- ▬ Existing Access Road

- P = Power Line Poles
- D = Distribution Line Poles
- T = Temporary Poles
- R = Poles to be Removed
- A = Anchors
- GS = Guard Structures
- SS = Stringing Sites

Tie-Line 637 Wood-To-Steel Project

Detailed Route Map

Appendix 3-B

(Sheet 43 of 50)



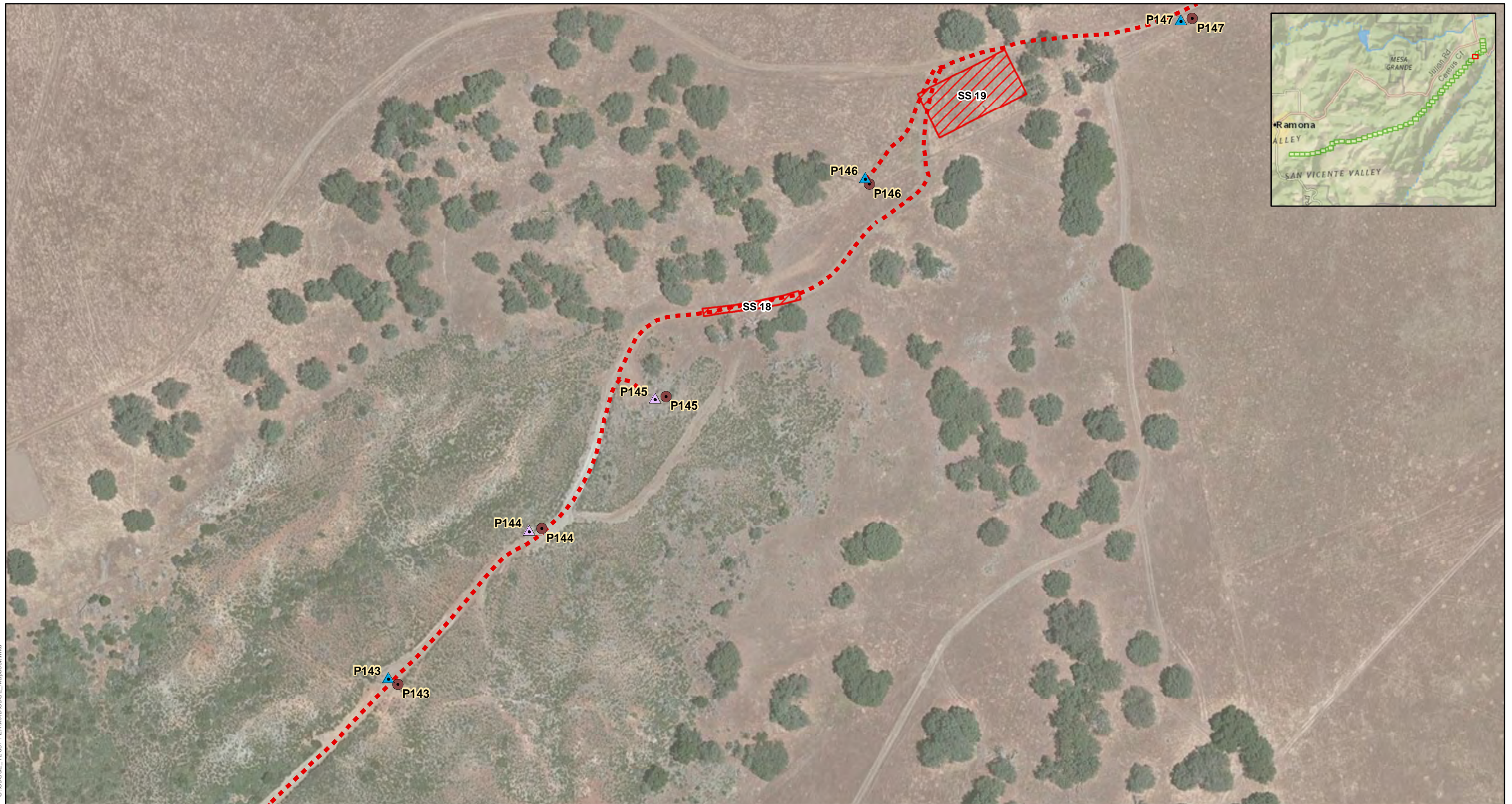

G:\SDG&E_TL_637_PEA\X\SDG&E_Mapbook.mxd

Created For:	Created By:
Brad Carter	
Date: 2/15/2013	
<p style="color: red; font-size: small;">SDG&E is providing this map with the understanding that the map is not survey grade.</p>	

Sources: SDG&E; ESRI 2012 (Bing Aerial Maps, Microsoft Corporation 2012)

Proposed

- Micropile Foundation Pole
- Direct Bury Pole
- Pole Top Work
- Temporary Pole
- Proposed Guard Structure
- Proposed Anchor
- Proposed Sled and Block
- Proposed Trench
- Proposed Footpath
- Proposed Overland Travel
- Stringing Site
- Staging Yard
- Helicopter Landing Zone
- Turn Around Area

Existing (To Be Replaced)

- Pole Top Work
- Steel Pole
- Remove From Service
- Top Above Communication
- Wood Pole
- Existing Access Road

- P = Power Line Poles
- D = Distribution Line Poles
- T = Temporary Poles
- R = Poles to be Removed
- A = Anchors
- GS = Guard Structures
- SS = Stringing Sites

Tie-Line 637 Wood-To-Steel Project

Detailed Route Map

Appendix 3-B

(Sheet 44 of 50)



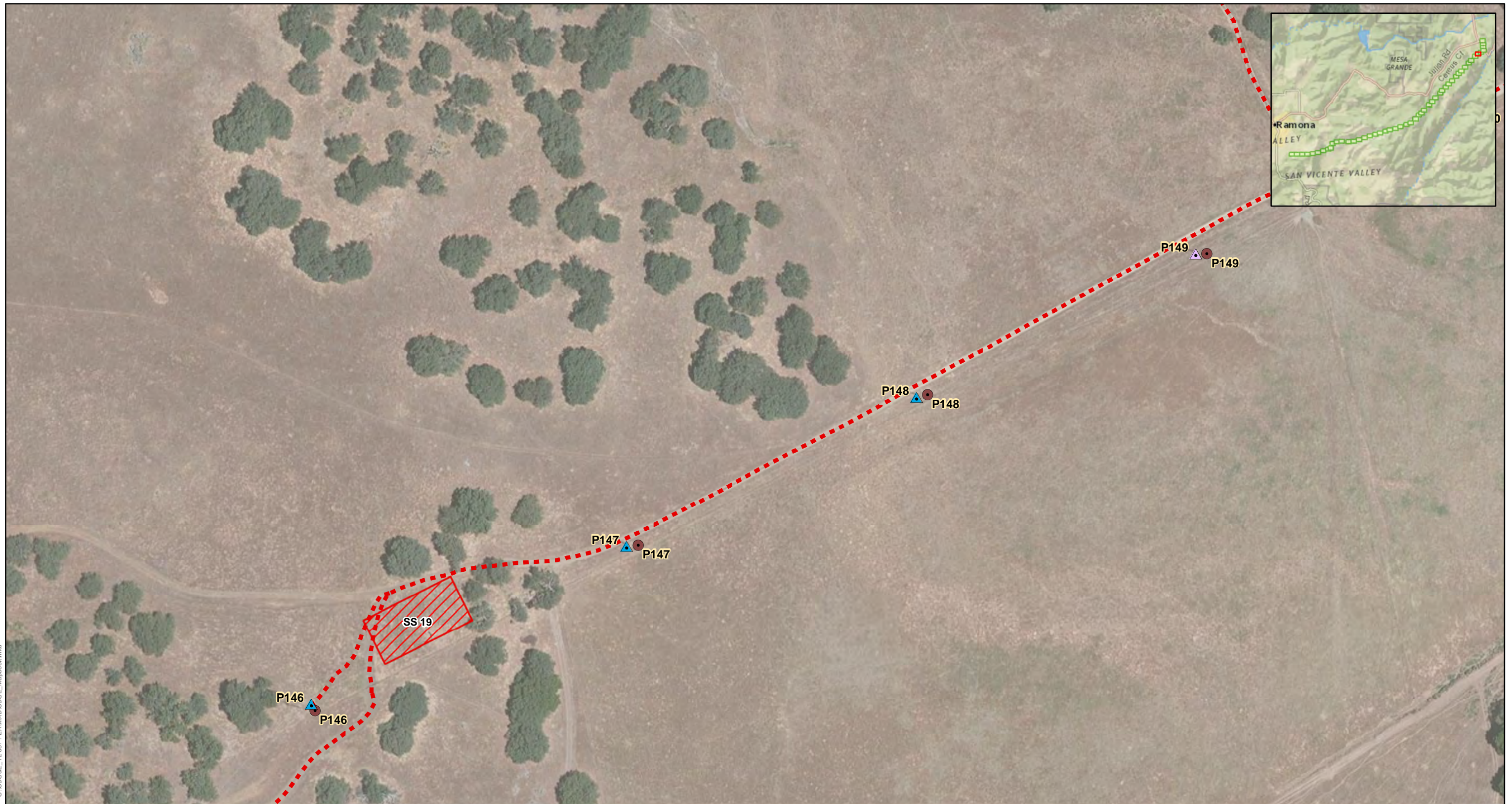

G:\SDG&E_TL_637_PEA\MXD\SDG&E_Mapbook.mxd

Created For: Brad Carter	Created By:
Date: 2/15/2013	
<p style="color: red; font-size: small;">SDG&E is providing this map with the understanding that the map is not survey grade.</p>	

Sources: SDG&E; ESRI 2012 (Bing Aerial Maps, Microsoft Corporation 2012)

Proposed

- Micropile Foundation Pole
- Direct Bury Pole
- Pole Top Work
- Temporary Pole
- Proposed Guard Structure
- Proposed Anchor
- Proposed Sled and Block
- Proposed Trench
- Proposed Footpath
- Proposed Overland Travel
- Stringing Site
- Staging Yard
- Helicopter Landing Zone
- Turn Around Area

Existing (To Be Replaced)

- Pole Top Work
- Steel Pole
- Remove From Service
- Top Above Communication
- Wood Pole
- Existing Access Road

- P = Power Line Poles
- D = Distribution Line Poles
- T = Temporary Poles
- R = Poles to be Removed
- A = Anchors
- GS = Guard Structures
- SS = Stringing Sites

Tie-Line 637 Wood-To-Steel Project

Detailed Route Map

Appendix 3-B

(Sheet 45 of 50)



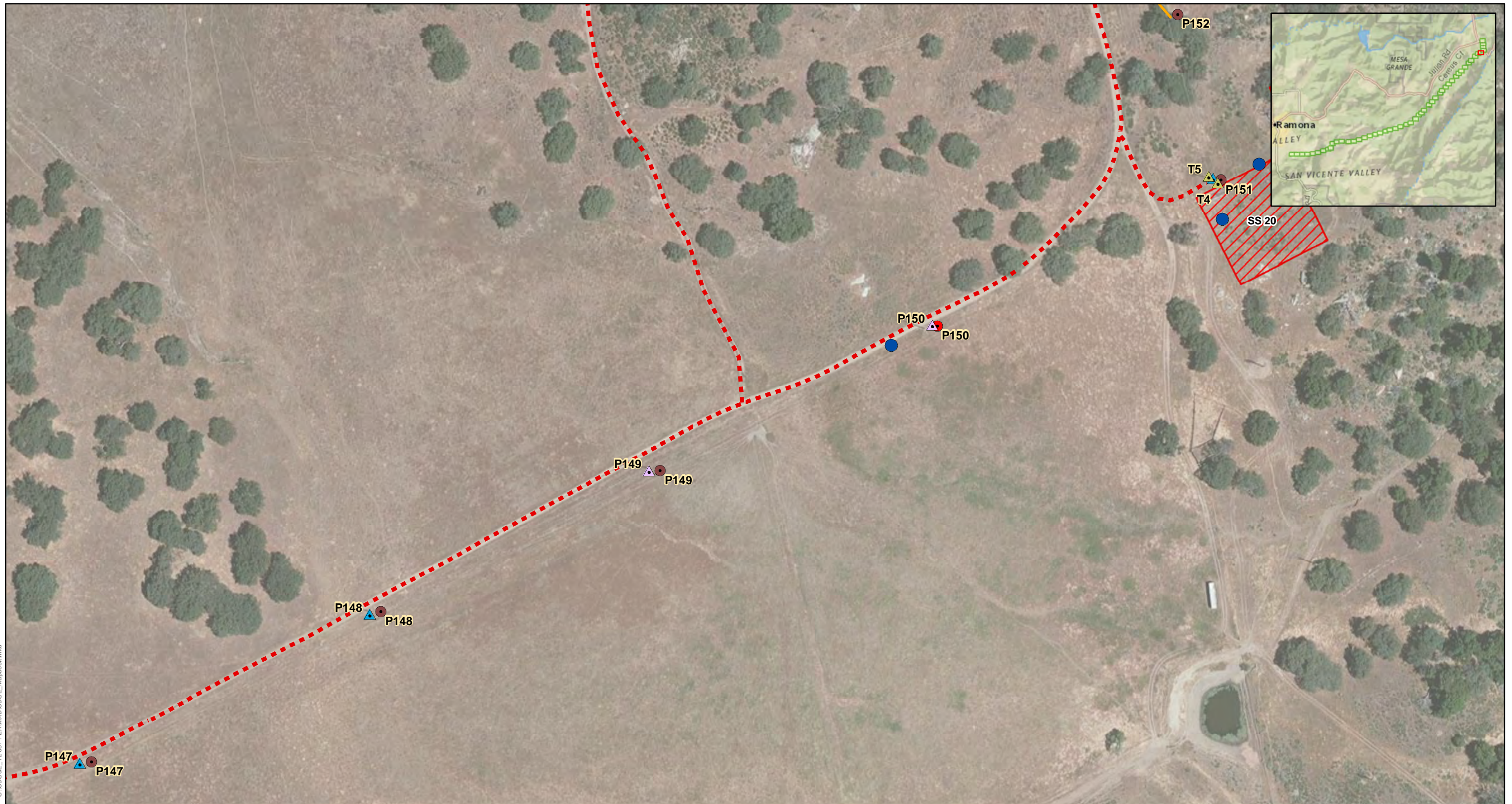

G:\SDG&E_TL_637_PEA\MXD\SDGE_Mapbook.mxd

Created For:	Created By:
Brad Carter	
Date: 2/15/2013	
SDG&E is providing this map with the understanding that the map is not survey grade.	

Sources: SDG&E; ESRI 2012 (Bing Aerial Maps, Microsoft Corporation 2012)

Proposed

- Micropile Foundation Pole
- Direct Bury Pole
- Pole Top Work
- Temporary Pole
- Proposed Guard Structure
- Proposed Anchor
- Proposed Sled and Block
- Proposed Trench
- Proposed Footpath
- Proposed Overland Travel
- Stringing Site
- Staging Yard
- Helicopter Landing Zone
- Turn Around Area

Existing (To Be Replaced)

- Pole Top Work
- Steel Pole
- Remove From Service
- Top Above Communication
- Wood Pole
- Existing Access Road

- P = Power Line Poles
- D = Distribution Line Poles
- T = Temporary Poles
- R = Poles to be Removed
- A = Anchors
- GS = Guard Structures
- SS = Stringing Sites

Tie-Line 637 Wood-To-Steel Project

Detailed Route Map

Appendix 3-B

(Sheet 46 of 50)





G:\SDG&E_TL_637_PEA\MXD\SDG&E_Mapbook.mxd

Created For: Brad Carter	Created By:
Date: 2/15/2013	
<p style="color: red; font-size: small;">SDG&E is providing this map with the understanding that the map is not survey grade.</p>	

Sources: SDG&E; ESRI 2012 (Bing Aerial Maps, Microsoft Corporation 2012)

Proposed

- Micropile Foundation Pole
- Direct Bury Pole
- Pole Top Work
- Temporary Pole
- Proposed Guard Structure
- Proposed Anchor
- Proposed Sled and Block
- Proposed Trench
- Proposed Footpath
- Proposed Overland Travel
- Stringing Site
- Staging Yard
- Helicopter Landing Zone
- Turn Around Area

Existing (To Be Replaced)

- Pole Top Work
- Steel Pole
- Remove From Service
- Top Above Communication
- Wood Pole
- Existing Access Road

- P = Power Line Poles
- D = Distribution Line Poles
- T = Temporary Poles
- R = Poles to be Removed
- A = Anchors
- GS = Guard Structures
- SS = Stringing Sites

Tie-Line 637 Wood-To-Steel Project

Detailed Route Map

Appendix 3-B

(Sheet 47 of 50)





G:\SDG&E_TL_637_PEA\X\SDG&E_Mapbook.mxd

Created For: **Brad Carter**
 Created By: **TRC**
 Date: 2/15/2013

SDG&E is providing this map with the understanding that the map is not survey grade.

Sources: SDG&E; ESRI 2012 (Bing Aerial Maps, Microsoft Corporation 2012)

Proposed

- ▲ Micropile Foundation Pole
- ▲ Direct Bury Pole
- ▲ Pole Top Work
- ▲ Temporary Pole
- ★ Proposed Guard Structure
- Proposed Anchor
- Proposed Sled and Block
- Proposed Trench
- Proposed Footpath
- Proposed Overland Travel
- Stringing Site
- Staging Yard
- Helicopter Landing Zone
- Turn Around Area

Existing (To Be Replaced)

- Pole Top Work
- Steel Pole
- Remove From Service
- Top Above Communication
- Wood Pole
- Existing Access Road

- P = Power Line Poles
- D = Distribution Line Poles
- T = Temporary Poles
- R = Poles to be Removed
- A = Anchors
- GS = Guard Structures
- SS = Stringing Sites

Tie-Line 637 Wood-To-Steel Project

Detailed Route Map

Appendix 3-B

(Sheet 48 of 50)





G:\SDG&E_TL_637_PEA\X\SDG&E_Mapbook.mxd

Created For:	Created By:
Brad Carter	
Date: 2/15/2013	
<p style="color: red; font-size: small;">SDG&E is providing this map with the understanding that the map is not survey grade.</p>	

Sources: SDG&E; ESRI 2012 (Bing Aerial Maps, Microsoft Corporation 2012)

Proposed

- Micropile Foundation Pole
- Direct Bury Pole
- Pole Top Work
- Temporary Pole
- Proposed Guard Structure
- Proposed Anchor
- Proposed Sled and Block
- Proposed Trench
- Proposed Footpath
- Proposed Overland Travel
- Stringing Site
- Staging Yard
- Helicopter Landing Zone
- Turn Around Area

Existing (To Be Replaced)

- Pole Top Work
- Steel Pole
- Remove From Service
- Top Above Communication
- Wood Pole
- Existing Access Road

- P = Power Line Poles
- D = Distribution Line Poles
- T = Temporary Poles
- R = Poles to be Removed
- A = Anchors
- GS = Guard Structures
- SS = Stringing Sites

Tie-Line 637 Wood-To-Steel Project

Detailed Route Map

Appendix 3-B

(Sheet 49 of 50)





G:\SDG&E_TL_637_PEA\X\SDG&E_Mapbook.mxd

Created For: **Brad Carter**
 Created By: **TRC**
 Date: 2/15/2013

SDG&E is providing this map with the understanding that the map is not survey grade.

Sources: SDG&E; ESRI 2012 (Bing Aerial Maps, Microsoft Corporation 2012)

Proposed

- ▲ Micropile Foundation Pole
- ▲ Direct Bury Pole
- ▲ Pole Top Work
- ▲ Temporary Pole
- ★ Proposed Guard Structure
- Proposed Anchor
- Proposed Sled and Block
- ══ Proposed Trench
- ▬ Proposed Footpath
- Proposed Overland Travel
- ▨ Stringing Site
- ▨ Staging Yard
- ▨ Helicopter Landing Zone
- ▨ Turn Around Area

Existing (To Be Replaced)

- Pole Top Work
- Steel Pole
- Remove From Service
- Top Above Communication
- Wood Pole
- Existing Access Road

- P = Power Line Poles
- D = Distribution Line Poles
- T = Temporary Poles
- R = Poles to be Removed
- A = Anchors
- GS = Guard Structures
- SS = Stringing Sites

Tie-Line 637 Wood-To-Steel Project

Detailed Route Map

Appendix 3-B



(Sheet 50 of 50)





G:\SDG&E_TL_637 PEAMX\SDGE_StagingYards_Mapbook.mxd

Created For: Brad Carter
 Created By: TRC
 Date: 2/15/2013
 SDG&E is providing this map with the understanding that the map is not survey grade.

-  Stringing Site
-  Helicopter Landing Zone
-  Staging Yard

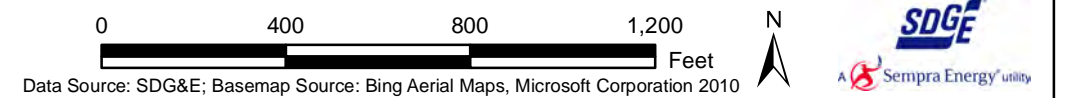

Tie-Line 637 Wood-To-Steel Project
 Detailed Route Map
 (Staging Yards and Helicopter Landing Zones)
 (Sheet 1 of 5) **Appendix 3-B**

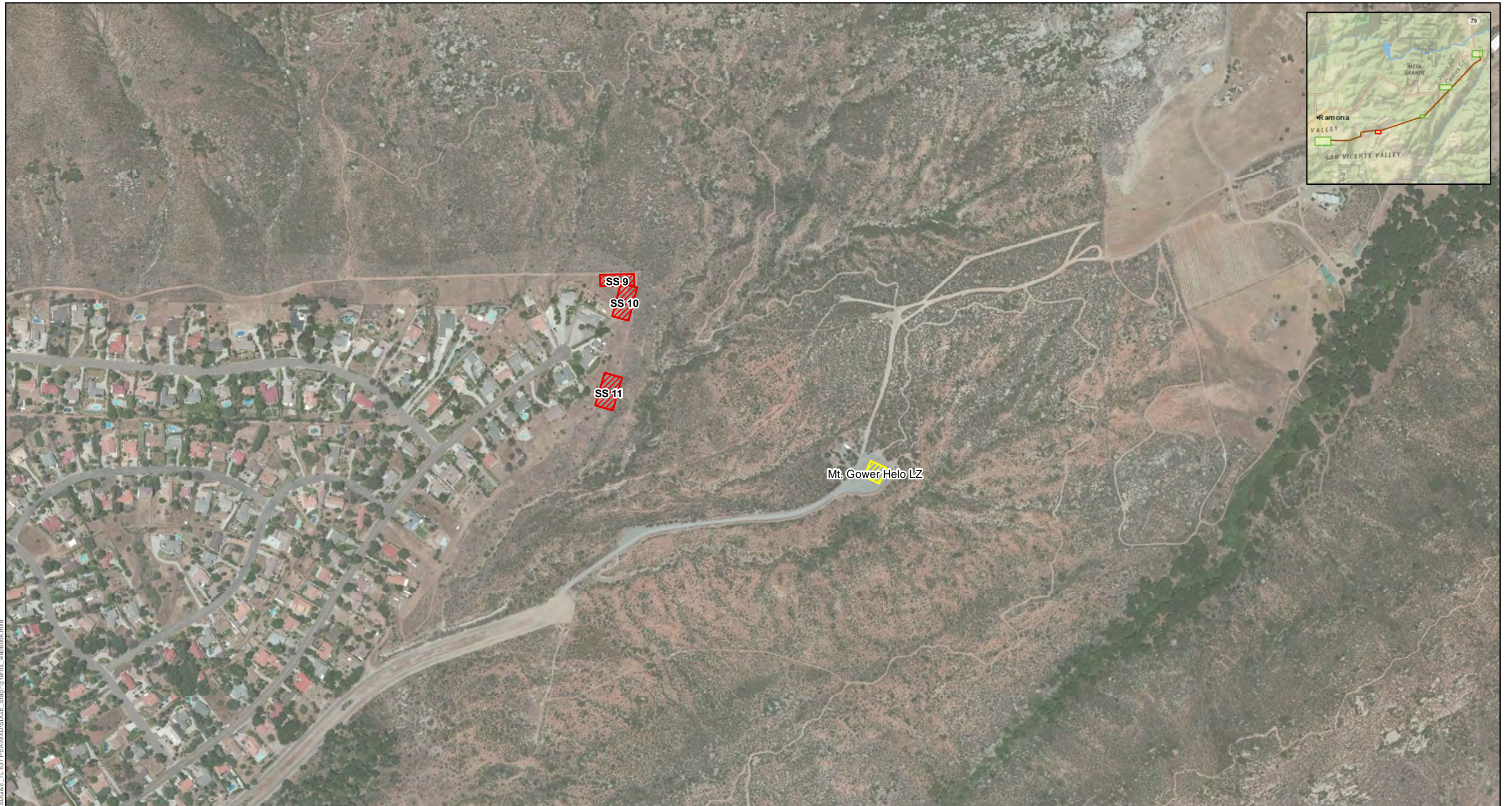





G:\SDG&E_TL_637_PEA\XDS\SDGE_StagingYards_Mapbook.mxd

Created For:	Created By:
Brad Carter	
Date: 2/15/2013	
<p style="color: red; font-size: small;">SDG&E is providing this map with the understanding that the map is not survey grade.</p>	

-  Stringing Site
-  Helicopter Landing Zone
-  Staging Yard

Tie-Line 637 Wood-To-Steel Project
 Detailed Route Map
 (Staging Yards and Helicopter Landing Zones)
 (Sheet 2 of 5) **Appendix 3-B**



Data Source: SDG&E; Basemap Source: Bing Aerial Maps, Microsoft Corporation 2010

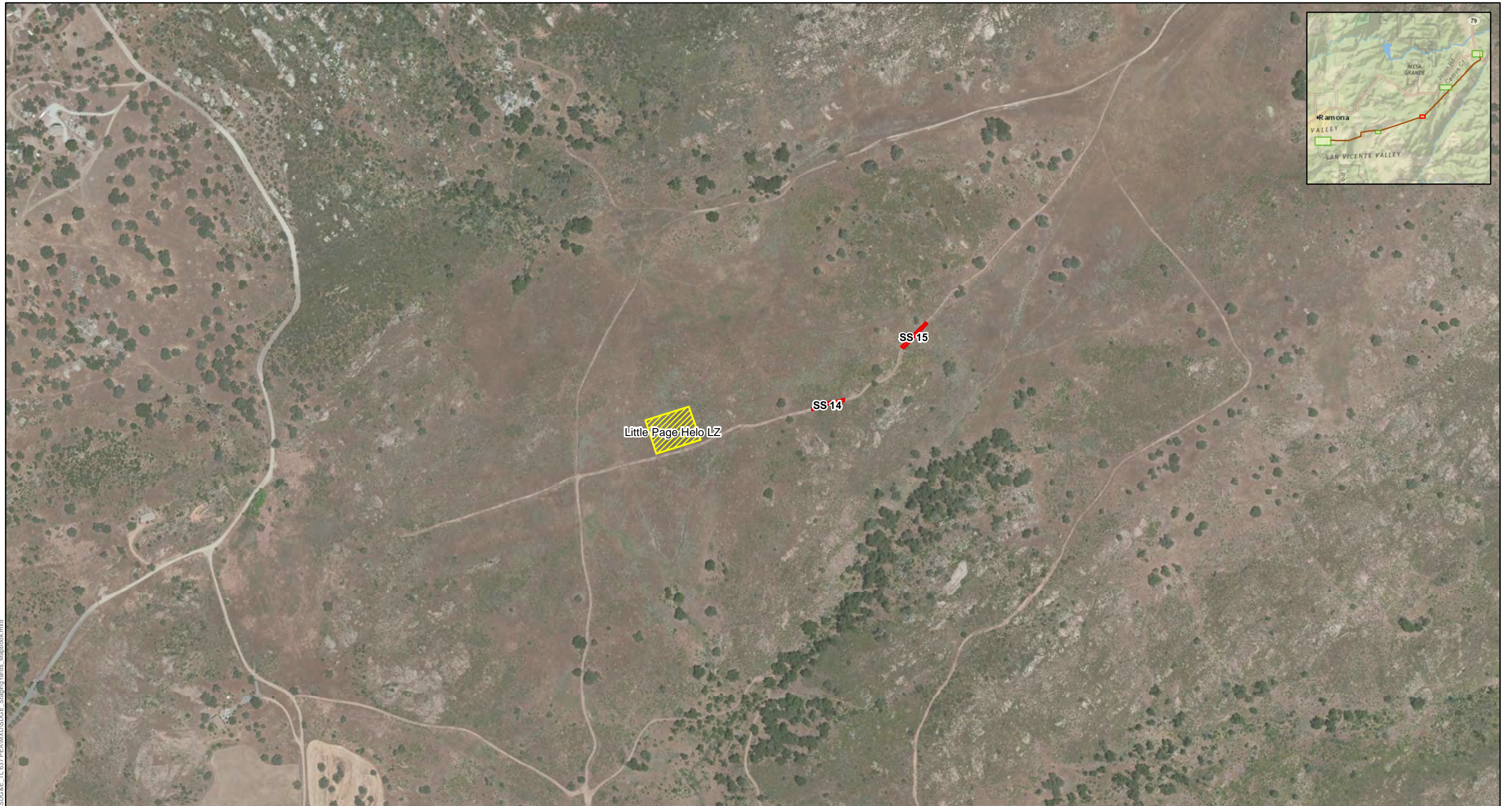

G:\SDG&E_TL_637_PEA\XDS\SDGE_StagingYards_Mapbook.mxd

Created For: Brad Carter
 Created By: TRC
 Date: 2/15/2013

SDG&E is providing this map with the understanding that the map is not survey grade.

-  Stringing Site
-  Helicopter Landing Zone
-  Staging Yard

Tie-Line 637 Wood-To-Steel Project
 Detailed Route Map
 (Staging Yards and Helicopter Landing Zones)
 (Sheet 3 of 5) **Appendix 3-B**

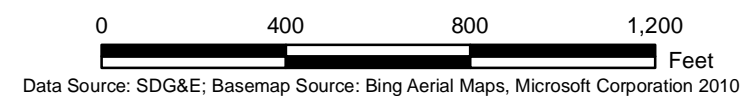



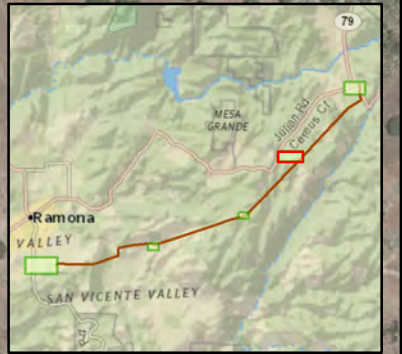

Data Source: SDG&E; Basemap Source: Bing Aerial Maps, Microsoft Corporation 2010







G:\SDG&E_TL_637 PEAMX\SDGE_StagingYards_Mapbook.mxd

Created For:	Created By:
Brad Carter	
Date: 2/15/2013	
<p style="color: red; font-size: small;">SDG&E is providing this map with the understanding that the map is not survey grade.</p>	

-  Stringing Site
-  Helicopter Landing Zone
-  Staging Yard

Tie-Line 637 Wood-To-Steel Project
 Detailed Route Map
 (Staging Yards and Helicopter Landing Zones)
 (Sheet 4 of 5) **Appendix 3-B**







Data Source: SDG&E; Basemap Source: Bing Aerial Maps, Microsoft Corporation 2010





G:\SDG&E_TL_637\PEAMX\SDGE_StagingYards_Mapbook.mxd

Created For:	Created By:
Brad Carter	
Date: 2/15/2013	
<p style="color: red; font-size: small;">SDG&E is providing this map with the understanding that the map is not survey grade.</p>	

-  Stringing Site
-  Helicopter Landing Zone
-  Staging Yard

Tie-Line 637 Wood-To-Steel Project
 Detailed Route Map
 (Staging Yards and Helicopter Landing Zones)
 (Sheet 5 of 5) **Appendix 3-B**

Data Source: SDG&E; Basemap Source: Bing Aerial Maps, Microsoft Corporation 2010