

**BEFORE THE PUBLIC UTILITIES COMMISSION
OF THE STATE OF CALIFORNIA**



FILED

4-07-14
04:59 PM

In The Matter of the Application of SAN DIEGO GAS & ELECTRIC COMPANY (U 902 E) for a Certificate of Public Convenience and Necessity for the Sycamore-Penasquitos 230 Kilovolt Transmission Line Project

Application 14-04-_____

**APPLICATION OF SAN DIEGO GAS & ELECTRIC COMPANY (U 902 E)
FOR A CERTIFICATE OF PUBLIC CONVENIENCE AND NECESSITY FOR THE
SYCAMORE-PENASQUITOS 230 KILOVOLT TRANSMISSION LINE PROJECT**

(VOLUME I OF II)

Allen K. Trial
Attorney for:

SAN DIEGO GAS & ELECTRIC COMPANY
101 Ash Street, HQ12B
San Diego, CA 92101
Tel: (619) 699-5162
Fax: (619) 699-5027
E-mail: ATrial@semprautilities.com

April 7, 2014

#286513

TABLE OF CONTENTS

- I. INTRODUCTION..... 1**
- II. SUMMARY OF REQUEST..... 2**
- III. PROJECT BACKGROUND..... 2**
 - A. Purpose..... 2**
 - B. Need..... 3**
 - C. Description..... 5**
- IV. PUBLIC UTILITIES CODE SECTION 1002 6**
 - A. Community Values..... 6**
 - B. Recreational and Park Areas..... 9**
 - C. Historical and Aesthetic Values 11**
 - D. Influence on Environment..... 12**
- V. STATUTORY AND PROCEDURAL REQUIREMENTS 13**
 - A. Rule 2.1(a) – (c)..... 13**
 - 1. Statutory Authority 14**
 - 2. Rule 2.1(a) - Legal Name and Address..... 14**
 - 3. Rule 2.1(b) - Correspondence 15**
 - 4. Rule 2.1(c) 15**
 - a. Proposed Category of Proceeding 15**
 - b. Need for Hearings 16**
 - c. Issues to be Considered 16**
 - d. Proposed Schedule 16**
 - B. Rule 2.2 – Articles of Incorporation 17**
 - C. Rule 2.3 – Financial Statement 18**
 - D. Rule 2.4 - CEQA Compliance 18**
 - E. Rule 2.5 – Fees for Recovery of Cost in Preparing EIR 18**
 - F. Rule 3.1(a) – (i) – Construction or Extension of Facilities 18**
 - 1. Rule 3.1(a) – Description of the Proposed Project 19**
 - 2. Rule 3.1(b) – Competing Utilities 19**
 - 3. Rule 3.1(c) – Project Maps 20**
 - 4. Rule 3.1(d) – Required Permits 20**
 - 5. Rule 3.1(e) – Public Convenience and Necessity 20**
 - 6. Rule 3.1(f) – Estimated Cost 21**
 - 7. Rule 3.1(g) – Financial Ability 21**
 - 8. Rule 3.1(h) – Proposed Rates 22**
 - 9. Rule 3.1(i) – Proxy Statement 23**

VI.	INFORMATION REQUIRED BY GENERAL ORDER 131-D	23
	A. Section IX.A.....	23
	1. Section IX.A.1.a. - Description of the Proposed Project facilities ...	23
	2. Section IX.A.1.b. - Map of Proposed Project location.....	24
	3. Section IX.A.1.c. – Facts Showing Public Convenience and Necessity.....	24
	4. Section IX.A.1.d. – Estimated Costs of the Proposed Project facilities	24
	5. Section IX.A.1.e. - Reasons for Adoption of the Transmission and Power Line Routes or Substation Locations Selected	24
	6. Section IX.A.1.f. – Proposed Schedule for Right-of-Way Acquisition	24
	7. Section IX.A.1.g. - Listing of Governmental Agencies Consulted and Statements of Position	24
	8. Section IX.A.1.h. – Proponent’s Environmental Assessment	24
	B. Section X.A.	25
	C. Section XI.A.....	25
VII.	LIST OF APPENDICES AND ATTACHMENTS	26
VIII.	CONCLUSION	26
IX.	VERIFICATION.....	28
	APPENDIX A	
	APPENDIX B	
	APPENDIX C	
	APPENDIX D	
	APPENDIX E	
	APPENDIX F	
	APPENDIX G	
	APPENDIX H	
	APPENDIX I	

**BEFORE THE PUBLIC UTILITIES COMMISSION
OF THE STATE OF CALIFORNIA**

In The Matter of the Application of SAN DIEGO GAS
& ELECTRIC COMPANY (U 902 E) for a Certificate of
Public Convenience and Necessity for the Sycamore-
Penasquitos 230 Kilovolt Transmission Line Project

Application 14-04-_____

**APPLICATION OF SAN DIEGO GAS & ELECTRIC COMPANY (U 902 E)
FOR A CERTIFICATE OF PUBLIC CONVENIENCE AND NECESSITY FOR THE
SYCAMORE-PENASQUITOS 230 KILOVOLT TRANSMISSION LINE PROJECT**

I. INTRODUCTION

Pursuant to Sections 1001, 1002, 1003.5 and 1004 *et seq.* of the California Public Utilities Code (P.U. Code); the California Environmental Quality Act (CEQA) of 1970, as amended (California Public Resources Code (PRC) Section 21000 *et seq.*); the CEQA Guidelines as set forth in Title 14 of the California Code of Regulations (CCR), Sections 15000, *et seq.*; General Order (GO) 131-D, and Rules 2.1, 2.2, 2.3, 2.4, 2.5 and 3.1, *et al.* of the California Public Utilities Commission (Commission) Rules of Practice and Procedures (Rules), San Diego Gas & Electric Company (SDG&E) files this Application (Application) for a Certificate of Public Convenience and Necessity (CPCN) for the Sycamore-Penasquitos 230 Kilovolt Transmission Line Project (Proposed Project). As set forth below and in the accompanying Proponent's Environmental Assessment (PEA), which is Volume II of this Application, the Proposed Project is needed to improve the reliability of the existing transmission system in the San Diego metropolitan area through the addition of a new 230 kV transmission line between the existing SDG&E Sycamore Canyon and Peñasquitos Substations. The Proposed Project involves the installation of a new 230 kV transmission line and the consolidation of two existing 69 kV power lines onto new double-circuit, steel structures that

would replace existing, predominantly wood structures. The Proposed Project is located within existing SDG&E right-of-way (ROW), where SDG&E currently maintains and operates existing electric transmission, power, distribution and substation facilities, and City of San Diego franchise position. The anticipated in-service date for the Proposed Project is May 2017. A copy of SDG&E's proposed construction schedule is attached to this Application as Appendix A. A complete project description is also included in the PEA, Section 3.0 *Proposed Project Description*, Volume II of this Application. The PEA will be referenced in this Application pursuant to GO 131-D, Section IX.B.1.e.¹

II. SUMMARY OF REQUEST

SDG&E submits this Application requesting that the Commission, upon completion of its review of this Application, issue and certify an appropriate environmental document and issue an expedited *ex parte* decision granting SDG&E a CPCN authorizing SDG&E to construct the Proposed Project set forth in this Application, PEA and the accompanying documents within the proposed timelines set forth in Section IV.A.4.d of this Application.

III. PROJECT BACKGROUND

A. Purpose

The 2012-2013 Transmission Plan (Plan) was approved by the California Independent System Operator (CAISO) Board of Governors in March 2013. This Plan identified the Sycamore-Penasquitos 230 kV Line (Project) as a reliability-driven project eligible for competitive solicitation due to policy benefits such as meeting state environmental and energy policy goals. SDG&E's Proposed Project is consistent with the CAISO's Functional

¹ Other required information for a CPCN application under the Commission's Rules of Practice and Procedure is contained in this Application or its appendices.

Specification for the Project, as described in more detail below. However, it is anticipated that the Proposed Project follows a different route and provides different benefits from competitors.

As part of the policy process, the CAISO issued a Functional Specification for the Project that stated the need for a transmission line with at least 1175 megavolt-amperes (MVA) of capacity. The purpose of the Proposed Project is to meet this capacity need by providing an additional 230 kV high-voltage outlet at Sycamore Canyon Substation. Installing this outlet would allow the delivery of power directly to the coastal load center rather than forcing it onto the 138 kV and 69 kV networks. As a result, the Project would relieve congestion on these lower-voltage facilities.

The need to provide an additional 230 kV outlet at Sycamore Canyon Substation has also been identified in both SDG&E's and the CAISO's long-term assessments of the bulk power system serving San Diego. The Project is the result of work done independently by both CAISO and SDG&E staff working toward a common goal of service reliability through compliance with mandatory standards.

For a more detailed discussion of the purpose for the Proposed Project, *see* PEA, Section 2.0 *Proposed Project Purpose and Need*, Volume II of this Application.

B. Need

The Proposed Project is needed to meet state environmental and energy policy goals, and to ensure the bulk power system is in compliance with applicable North American Electric Reliability Corporation (NERC), Western Electric Coordinating Council (WECC) and CAISO transmission planning criteria.

SDG&E's bulk electric transmission system serving the San Diego metropolitan area currently has three major gateways for energy imported to serve customer load. These include

the Miguel 500/230 kV Substation, the Sycamore Canyon 230 kV Substation, and Path 44, which is composed of three 230 kV lines from the San Onofre Nuclear Generation Station (SONGS) Switchyard to the San Luis Rey Substation and two 230 kV lines from the SONGS Switchyard to the Talega Substation).

SDG&E's ability to operate its bulk electric transmission system reliably and efficiently has become constrained, particularly at gateway substations. During periods of high customer demand and high energy imports, as well as during periods of high renewable energy generation in the Imperial Valley, most of the energy imported into San Diego flows across the 500 kV Southwest Powerlink and Sunrise Powerlink transmission lines. This imported energy then flows into the Miguel and Sycamore Canyon Substations, respectively. Heavy energy flows into these gateway substations can result in congestion and subsequent NERC reliability criteria violations on the 230 kV, 138 kV, and 69 kV transmission and power lines downstream, requiring dispatch of less efficient generation, increasing energy cost for ratepayers and eventually requiring upgrades to these downstream facilities.

SDG&E's ability to reliably and efficiently provide electric service has been further constrained by the unanticipated early retirement of the SONGS, and will be further constrained by the planned retirement of coastal Once-Through Cooling (OTC) generation units in San Diego and the western Los Angeles basin.

These system constraints are projected to worsen over time. As the San Diego metropolitan area load continues to increase, the imports into Miguel and Sycamore Canyon Substations will also increase. The California Energy Commission (CEC) has forecasted that the 1-in-10 peak customer load served by SDG&E will increase by 390 megawatts (MW) from 2013

to 2017, for a peak 2017 load of 5510 MW.² In addition, significant renewable generation is expected to be developed in the Southeastern United States, which will further increase flows on the Sunrise Powerlink and into Sycamore Canyon Substation.

For a more detailed discussion of the need for the Proposed Project, *see* PEA, Section Chapter 2.0, Volume II of this Application. Each of the Proposed Project components is more thoroughly described below.

C. Description

The Proposed Project is broken into the following primary components:

- Segment A - Construction of approximately 8.31 miles of new 230 kV transmission line on new tubular steel poles all within existing SDG&E ROW located between the existing Sycamore Canyon Substation and Carmel Valley Road;
- Segment B - Install new, approximately 2.84-mile 230 kV underground transmission line in Carmel Valley Road utilizing existing franchise position for almost the entire segment;
- Segment C - Install new 230 kV conductor on the existing 230 kV steel structures and one new tubular steel pole all within existing SDG&E ROW located between Carmel Valley Road and Peñasquitos Junction;³
- Segment D - Install new 230 kV conductor on existing double-circuit 230 kV steel lattice towers all within existing SDG&E ROW located between the Peñasquitos Junction and the existing Peñasquitos Substation; and
- Minor modifications of the existing Sycamore Canyon and Peñasquitos Substations to allow for connection of the new 230 kV transmission line.

For a more detailed discussion of the components for the Proposed Project, *see* PEA, Section 3.0, Volume II of this Application.

² Revised California Energy Demand Forecast, 2012-2022, Mid Case, published February 2012.

³ The Peñasquitos Junction refers to confluence of existing electric power and transmission lines where existing power lines TL 13804, TL 6920, and TL 675 turn from a north/south alignment and travel west into the Peñasquitos Substation.

IV. PUBLIC UTILITIES CODE SECTION 1002

P.U. Code Section 1002(a) provides that “[t]he Commission, as a basis for granting any certificate pursuant to section 1001 shall give consideration to the following factors:

1. Community values
2. Recreational and park areas
3. Historical and aesthetic value
4. Influence on the environment . . .”⁴

The Proposed Project has been designed in consideration of community values, recreational and park areas, historical and aesthetic value, and influence on the environment. SDG&E addresses each of these factors below.

A. Community Values

The Proposed Project will result in substantial electric service and reliability benefits. These benefits include increased electric network reliability, increased capacity for project load growth in the San Diego metropolitan area, and reduction of risk of a potential system-wide outage affecting all of San Diego Gas & Electric Company’s (SDG&E’s) customers and substations in the San Diego County area. The Proposed Project will enhance electric service reliability, modify existing substations to allow for an additional 230 kilovolt (kV) high voltage outlet, and accommodate future customer load growth in the San Diego metropolitan area by allowing the delivery of power directly to the coastal load center rather than forcing it onto the existing 138 kV and 69 kV networks, which would relieve congestion on existing lower-voltage facilities. Additionally, the Proposed Project is one of the power system upgrades that would be needed due to the recently announced permanent retirement of the San Onofre Nuclear

⁴ Public Utilities Code Section 1002(a).

Generating Station (SONGS) after an unplanned, yearlong closure. These electric service benefits, which are explained more fully in PEA Section 2.0, Volume II of this Application, will directly benefit communities within SDG&E's San Diego metropolitan service territory.

In addition to the substantial electric service benefits, the Proposed Project will increase fire safety. Although not a fundamental objective of the Proposed Project, this benefit will be achieved by replacing existing wood structures with steel structures. The Proposed Project will also reduce the number of overhead electric facilities within specific locations along the Proposed Project, including a project-wide net reduction of approximately 10 overhead electric structures.

SDG&E has designed the Proposed Project to provide these benefits by replacing existing facilities located within existing rights-of-way (ROW), utility-owned property, and franchise position in the City of San Diego. All of the proposed new facilities are located within existing SDG&E ROW and substation properties with only minor amendments to existing ROWs required to implement the Proposed Project, thereby minimizing impacts on the community. SDG&E has rejected alternatives that would require the acquisition of additional ROW or result in increased construction-related impacts and potentially significant impacts to various sensitive resources.

Due to the uncertain nature of the CAISO's 2012-2013 Transmission Planning Process Competitive Solicitation for the Proposed Project, SDG&E has not yet conducted outreach to the general public. However, SDG&E has been communicating with local elected officials, and other governmental, cultural and federal agencies as described in PEA Section 1.7 *Inter-Agency and other Consultations*, Volume II of this Application.

On March 4, 2014,⁵ the CAISO selected SDG&E as the Project Sponsor for the new Sycamore to Peñasquitos 230 kV transmission line. The CAISO determined that SDG&E’s proposal to construct and operate the Proposed Project to meet the CAISO’s identified new 230 kV connection between the existing Sycamore Canyon and Peñasquitos Substations was the best proposal submitted for CAISO consideration. The CAISO reviewed proposals from four prospective bidders to construct a new 230 kV transmission line between the existing Sycamore Canyon and Peñasquitos Substations. The CAISO conducted a detailed review of these proposals, including a comparative analysis of the four proposed projects. On March 4, 2014, the CAISO officially selected the SDG&E’s Proposed Project. Of particular note, the CAISO determined that the Proposed Project was more favorable with respect to all six of the following key selection factors specified in the CAISO’s April 15, 2013 presentation to stakeholders, entitled Transmission Planning Process Phase 3 Competitive Solicitation:

1. Overall capability to finance, license, construct, operate, and maintain the facility (tariff section 24.5.2.4[a]).
2. Possession of existing ROW that could contribute to the project (24.5.2.4[b]).
3. Experience in acquiring ROW to facilitate approval and construction of the project (24.5.2.4[c]).
4. Proposed schedule and demonstrated ability to meet that schedule (24.5.2.4[d]).
5. Environmental permitting and engineering qualifications and experience (24.5.2.4[f]).
6. Demonstrated cost containment capability (tariff section 24.5.2.4[j]).

⁵ The California Independent System Operator selected SDG&E’s proposal to construct and operate the Proposed Project following their 2012-2013 Transmission Plan Competitive Solicitation Process (CAISO Sycamore-Penasquitos Project – Project Sponsor Selection Report [March 4, 2014]).

To assure consideration of community values in this proceeding, SDG&E will implement a comprehensive Public Education, Outreach and Communications Plan with respect to the Proposed Project. This public outreach and community participation program has been designed to ensure that the community and larger public including residents, business owners and other stakeholders along the Proposed Project route have access to accurate information about the Proposed Project approval phase and construction activities, and have opportunities to provide constructive input and comment on the Proposed Project. SDG&E will initiate the Public Education, Outreach and Communications Plan following submittal of the CPCN and efforts will continue during the Commission's review of the CPCN.

SDG&E will work with the community to address any concerns and, consistent with the CEQA, the Proposed Project has been designed to avoid, minimize, and/or mitigate all of the potential environmental impacts to the extent feasible. SDG&E has developed project-specific Applicant Proposed Measures (APMs) to minimize impacts on the community, as summarized in PEA Section 3.9 *Applicant Proposed Measures*, and discussed throughout PEA Section 4 *et seq*, Volume II of this Application. In addition, SDG&E has proposed to phase construction activities to minimize impacts and disruption to the community.

B. Recreational and Park Areas

The Proposed Project will take place almost entirely within the footprint of existing ROW, utility corridors, and substation facilities and will not introduce electric facilities uses where none currently exist, with the exception of the underground transmission line segment of the Proposed Project that would be installed within Carmel Valley Road (franchise position of the City of San Diego). Recreational and park areas within the Proposed Project site already include extensive overhead electric transmission and distribution facilities. These existing

facilities will be replaced with new facilities, with a project-wide reduction of approximately 10 overhead structures. In addition, operation of the Proposed Project will not increase or otherwise affect the use of the recreational/park areas. In fact, operation and maintenance activities along the existing overhead portions of the Proposed Project Alignment (Segments A and D as described *supra*) would likely decrease compared to existing conditions due to the installation of newer, steel structures that would require less maintenance.

Although the Proposed Project would result in minor temporary impacts within recreational and park areas during construction, the Proposed Project would not result in any material permanent impacts on recreational or park areas. PEA Sections 4.12 *Public Services*, and 4.13 *Recreation*, Volume II of this Application, conclude that the Proposed Project would not result in any significant adverse impacts to recreational or park areas. Additionally, APMs PS-1 through PS-5 have been included to minimize potential impacts to parks, trails and recreational facilities during construction activities.

Within Black Mountain Ranch Community Park, located at the eastern transition of the underground and overhead transmission line segment along Carmel Valley Road, a portion of the park within the immediate construction area may be closed temporarily for safety reasons. The access driveway off Carmel Valley Road to the park would also be closed to vehicular traffic during trenching; however, the park will remain open for use. The Torrey Hills Dog Park located east of the Peñasquitos Substation and completely within existing ROW could also be temporarily closed to the public for safety reasons. Impacts to other recreation and park areas, including locations that provide trailhead access for Los Peñasquitos Canyon Preserve, Del Mar Mesa Preserve, and Black Mountain Open Space will be temporary and intermittent and would entail restricted access only.

C. Historical and Aesthetic Values

SDG&E has fully considered the Proposed Project's potential impacts on historical and aesthetic values.

Historical Values

As discussed in PEA Section 4.5 *Cultural Resources*, Volume II of this Application, the Proposed Project will not impact historical resources. The PEA identified 37 potential historical resources located within or adjacent to the Proposed Project area. Twenty-three of these resources have been deemed not eligible for the National Register of Historic Properties (NRHP)/California Register of Historic Resources (CRHR). The other 14 sites have not been evaluated for historical significance and may qualify as historical resources as identified in CEQA Guidelines Section 15064.5(a).

The current design is far enough from these resource locations that no direct impacts are anticipated to occur, with the implementation of APMs CUL-1 through CUL-6. With the implementation of these APMs, any possible potential impacts to such historical resources would remain less than significant.

Aesthetic Values

SDG&E has designed the Proposed Project to be located entirely within an existing electric transmission corridor and substation sites, and franchise position of the City of San Diego. Thus, the Proposed Project has been located within the appropriate environmental setting – within and immediately adjacent to existing electric transmission, power, and substation facilities – to ensure that local and regional aesthetic values are preserved.

PEA Section 4.1 *Aesthetics*, Volume II of this Application, confirms that the Proposed Project will have no significant adverse environmental impacts on aesthetic resources including

scenic vistas, designated scenic highways, and overall visual character. Specifically, the PEA confirms that the Proposed Project would not substantially damage scenic resources within a State Scenic Highway or scenic vista, would not create a new source of substantial light or glare, and would not substantially degrade the existing visual character or quality of the Proposed Project area.

Within the approximately 13.9-mile overhead transmission line corridor and 2.8 mile underground segment within Carmel Valley Road, the Proposed Project will reduce the overall number of overhead structures by approximately 10 structures. Although the replacement structures are taller than the existing structures, the proposed new poles would be comparable to the height of existing structures within the same corridor, and the conductor catenaries would more closely match those of the existing lines. Visual simulations that portray the appearance of the proposed structures as well as the existing views are provided within PEA Section 4.1, Volume II of this Application.

D. Influence on Environment

SDG&E proposes to replace and expand existing facilities located entirely within an existing electric transmission corridor, utility ROW and substation sites, and franchise position. The Proposed Project location and alignment minimizes the potential for adverse effects on the environment through the utilization of existing ROW, existing franchise position (city streets), existing access roads and spur roads, and existing overhead electric structures (tubular steel poles and lattice towers).

Moreover, SDG&E proposes to construct, operate and maintain the Proposed Project consistent with its robust environmental compliance program. SDG&E's standard practices and protocols include comprehensive protections for biological resources (through

compliance with SDG&E’s Natural Community Conservation Plan [NCCP]), water quality (through implementation of SDG&E’s Water Quality Construction Best Management Practices Manual), fire prevention and fire safety standards (through adherence to SDG&E’s Electric Standard Practice and the preparation and implementation of a project specific fire plan), and other environmental procedures and protocols identified in the PEA (refer to PEA Sections 3.8 *Project Design Features and Ordinary Construction/Operating Restrictions*, and 3.9, Volume II of this Application).

As described in the PEA, the Proposed Project will not result in any sort of long-term unavoidable significant adverse impacts on the human or natural environment. The Proposed Project would result in less-than-significant, mainly short-term impacts. SDG&E has incorporated APMs and will abide by standard construction/operating restrictions, all of which will avoid, minimize, or mitigate these impacts to the extent feasible and below the threshold of significance.

V. STATUTORY AND PROCEDURAL REQUIREMENTS

GO 131-D, Section IX.A. requires an applicant for a CPCN to comply with the Commission’s Rules of Practice and Procedure, Rule 2. Pursuant to this requirement, SDG&E responds as follows:⁶

A. Rule 2.1(a) – (c)

In accordance with Rule 2.1(a) – (c) of the Commission’s Rules of Practice and Procedure, SDG&E provides the following information.

⁶ Although not specifically discussed herein, SDG&E’s Application also complies as necessary to Rule 1.5 (“Form and Size of Tendered Documents”), Rule 1.13 (“Tendering and Review of Document for Filing”), Rule 7.1 (“Categorization, Need for Hearing”), Rule 8.1 (“Definitions”), Rule 8.3 (“Ex Parte Requirements”), Rule 13.3 (“Assigned Commissioner Presence”), and Rule 13.13 (“Oral Argument before Commission”).

1. Statutory Authority

This Application is made pursuant to P.U. Code 1001 *et seq.*, the CEQA, GO 131-D, the Commission's Rules of Practice and Procedure, and prior decisions, orders and resolutions of this Commission.

2. Rule 2.1(a) - Legal Name and Address

The applicant is San Diego Gas & Electric Company, a corporation organized and existing under the laws of the State of California, and an investor-owned public utility as defined by Section 216 (a) and 218 (a), respectively, of the California Public Utilities Code, and engaged in the business of purchasing, generating, transmitting, distributing, and selling electric and gas energy to approximately 3.4 million consumers through 1.4 million electric meters and more than 840,000 natural gas meters throughout San Diego County and in a portion of South Orange County, California. The activities of SDG&E are regulated by this Commission and by the Federal Energy Regulatory Commission (FERC). SDG&E is a wholly-owned, indirect subsidiary of Sempra Energy, whose shares are publicly traded. SDG&E's principal place of business is 8330 Century Park Court, San Diego, California 92123.

3. Rule 2.1(b) - Correspondence

Correspondence or communications regarding this Application should be addressed to:

ALLEN K. TRIAL
Attorney for:
SAN DIEGO GAS & ELECTRIC COMPANY
101 Ash Street, HQ12B
San Diego, CA 92101
Tel: (619) 699-5162
Fax: (619) 699-5027
ATrial@semprautilities.com

with copies to:

REBECCA GILES
Regulatory Case Manager
San Diego Gas & Electric Company
8330 Century Park Court, CP32D
San Diego, CA 92123
Tel: (858) 636-6876
Fax: (858) 654-1788
RGiles@semprautilities.com

4. Rule 2.1(c)

a. Proposed Category of Proceeding

In accordance with Rules 2.1 and 7.1, SDG&E requests that this Application be categorized as a “ratesetting” proceeding within the meaning of Rule 1.3(e) because the costs for the new substation project will be recovered by SDG&E through its retail rates, and because this Application neither raises questions of policy or rules of general applicability, nor adjudicates any allegations of violations of law. In addition, because this Application raises ancillary issues that do not fall clearly into a single category, Rule 7.1(e)(2) requires that it be categorized as a ratesetting proceeding.

b. Need for Hearings

SDG&E does not believe that approval of this Application will require hearings. SDG&E has provided ample information, analysis and documentation that provide the Commission with a sufficient record upon which to grant the relief requested on an *ex parte* basis. An *ex parte* grant of the authorization sought herein at the earliest achievable date will permit SDG&E to proceed with the project in accordance with a 12 month timeline as provided for in G.O. 131-D, Section IX.A. If the Commission finds that hearings are necessary, SDG&E respectfully requests that that such hearings be concluded as soon as practicable.

c. Issues to be Considered

The issues to be considered are described in this Application, PEA and the accompanying documents. Based on the PEA, SDG&E believes the Proposed Project will not have any long-term significant adverse impact on the environment. Therefore, SDG&E requests that the Commission issue a decision within the time limits prescribed by Cal. Gov. Code § 65920 *et seq.* (Permit Streamlining Act) as provided for in G.O. 131-D, Section IX, Subsection A.2.

d. Proposed Schedule

This proceeding involves the Commission's: (1) environmental review of the Proposed Project in compliance with the CEQA (Public Resources Code Section 21100 *et seq.*) and GO 131-D; and (2) issuance of a CPCN authorizing SDG&E to construct the Proposed Project. SDG&E is unaware of any specific objections any party might raise to any of these issues. In this regard, SDG&E proposes the following schedule:

<u>ACTION</u>	<u>DATE</u>
Application filed	April 7, 2014
Provide Notice of Filing of Application by direct mail, advertisement and on-site posting	April 17, 2014 (Within 10 days after filing)
File a Declaration of Mailing and Posting	May 2014 (Within 5 days of completion)
Application Completeness Determination	May 7, 2014 (30 days after Application filed)
Last Date for Protest and Request for Public Hearings	May 7, 2014 (30 days after notice ⁷)
Draft CEQA Document Issued for Public Comment	August 22, 2014 (105 days)
Close of Public Comment Period	October 6, 2013 (45 days after notice of availability)
Proposed Date for Release of Final EIR or Negative Declaration	December 2014
Draft Decision Issued	January 2015
<i>Ex Parte</i> Decision Issued. Final CEQA Document Certified	March 2015

B. Rule 2.2 – Articles of Incorporation

A copy of SDG&E’s Restated Articles of Incorporation as last amended, presently in effect and certified by the California Secretary of State, was filed with the Commission on

⁷ GO 131-D, Section XII. provides in part that any person entitled under the Commission’s Rules of Procedure to participate in a proceeding for a permit to construct may, within 30 days after the notice was mailed or published (as provided under Section XI. of GO 131-D), object to the granting in whole or in part of the authority sought by the utility and request that the Commission hold hearings on the application.

August 31, 2009 in connection with SDG&E's Application No. 09-08-019, and is incorporated herein by reference.

C. Rule 2.3 – Financial Statement

Although SDG&E is not seeking a rate change in this Application, SDG&E provides a copy of its financial statement, balance sheet and income statement for the nine-month period ending September 30, 2013 with this Application as Appendix I.

D. Rule 2.4 - CEQA Compliance

GO 131-D, Section IX.A.1.h. requires an applicant for a CPCN to include in its Application “[a] PEA or equivalent information on the environmental impact of the project in accordance with the provisions of CEQA and this Commission’s Rules of Practice and Procedure”. SDG&E has prepared a PEA describing in detail the environmental setting and the potential impacts associated with the construction and operation of the Proposed Project. SDG&E is submitting the PEA simultaneously with this Application as Volume II.

E. Rule 2.5 – Fees for Recovery of Cost in Preparing EIR

SDG&E is submitting a deposit under separate cover to be applied to the cost the Commission incurs to prepare a negative declaration or an environmental impact report for the Proposed Project.

F. Rule 3.1(a) – (i) – Construction or Extension of Facilities

Rule 2.1(d) requires all applications to comply with “[s]uch additional information as may be required by the Commission in a particular proceeding.” Commission Rule 3.1 contains some additional requirements for applications under P.U. Code Section 1001 to construct or extend facilities. Some of the requirements of Rule 3.1 are duplicative of the requirements of GO 131-D, which are more precisely identified and discussed in Section VI *infra*. In accordance

with Rule 3.1(a) – (i) of the Commission’s Rules of Practice and Procedure, SDG&E provides the following information.

1. Rule 3.1(a) – Description of the Proposed Project

Commission Rule 3.1(a) requires applicants for a CPCN to include in their applications “A full description of the proposed construction or extension, and the manner in which the same will be constructed.”

Please refer to SDG&E’s response in Section III-C *supra* of this Application. For a more detailed description of the Proposed Project, *see* PEA Section 3.0, Volume II of this Application.

2. Rule 3.1(b) – Competing Utilities

Commission Rule 3.1(b) requires applicants for a CPCN to include in their applications “The names and addresses of all utilities, corporations, persons or other entities, whether publicly or privately operated, with which the proposed construction is likely to compete, and of the cities or counties within which service will be rendered in the exercise of the requested certificate.”

The Proposed Project will be built entirely within the service territory of SDG&E, and is not intended to compete with the projects of any other entity. The requested certification is to enhance electric service within SDG&E’s service territory (which consists of San Diego County and a portion of South Orange County, including but not necessarily limited to, the Cities of Aliso Viejo, Carlsbad, Chula Vista, Coronado, Dana Point, Del Mar, El Cajon, Encinitas, Escondido, Imperial Beach, Laguna Beach, Laguna Hills, Laguna Niguel, La Mesa, Lemon Grove, Mission Viejo, National City, Oceanside, Poway, San Clemente, San Diego, San Juan Capistrano, San Marcos, Santee, Solana Beach and Vista) and in the area served by the CAISO.

3. Rule 3.1(c) – Project Maps

Commission Rule 3.1(c) requires an applicant for a CPCN to include in its application “A map of suitable scale showing the location or route of the proposed construction or extension, and its relation to other public utilities, corporations, persons, or entities with which the same is likely to compete.”

As stated in the previous response, the Proposed Project is not intended to compete with the projects of any other entity. Maps showing the locations under consideration for the project are included in the PEA, Sections *1.0 PEA Summary*, *3.0 Proposed Project Description* and Appendix 3-B, Volume II of this Application.

4. Rule 3.1(d) – Required Permits

Commission Rule 3.1(d) requires an applicant for a CPCN to include in its application “A statement identifying the franchises and such health and safety permits as the appropriate public authorities have required or may require for the proposed construction or extension.”

A list of the franchises and anticipated health and safety permits required for the Proposed Project is found in the PEA, Section *3.0*, Volume II of this Application.

5. Rule 3.1(e) – Public Convenience and Necessity

Commission Rule 3.1(e) requires an applicant for a CPCN to include in its application “Facts showing that public convenience and necessity require, or will require, the proposed construction or extension, and its operation.”

Please refer to SDG&E’s response in Sections III-A and III-B *supra* of this Application. For a more detailed discussion of the public convenience and necessity for the Proposed Project, *see* PEA Section *2.0*, Volume II of this Application.

6. Rule 3.1(f) – Estimated Cost

Commission Rule 3.1(f) requires an applicant for a CPCN to include in its application “A statement detailing the estimated cost of the proposed construction or extension and the estimated annual costs, both fixed and operating associated therewith.”

SDG&E provides the estimated cost for the Proposed Project in the PEA, Section 3.0, Volume II of this Application, at Section 3.4, Table 3-1, page 3-5.

7. Rule 3.1(g) – Financial Ability

Commission Rule 3.1(g) requires an applicant for a CPCN to include in its application “Statements or exhibits showing the financial ability of the applicant to render the proposed service together with information regarding the manner in which applicant proposes to finance the cost of the proposed construction or extension.”

SDG&E plans to own 100 percent of the assets that will comprise the Project and those assets will be added to SDG&E’s utility rate base. At present, SDG&E intends to finance the Project cost with the same proportions of debt and equity with which all other rate base assets are financed, in keeping with the capital structure approved by the Commission for SDG&E. Financing would be in the form of retained earnings,⁸ available cash and debt, as necessary.⁸

⁸ It should be noted that SDG&E entered into a nonbinding Letter of Intent with Citizens Energy Corporation (Citizens) on May 13, 2013 under which Citizens may fund a portion of the Project costs and lease from SDG&E certain entitlements in the Project. As contemplated under the Letter of Intent, SDG&E would grant an option to Citizens to lease 50% of the transfer capability on the segment of the Project consisting of the 230 kV underground circuit along Carmel Valley Road. The transaction is expected to be similar to SDG&E’s existing Transfer Capability Lease with Citizens Sunrise Transmission LLC concerning a segment of the Sunrise Powerlink Project. Similar to that Sunrise transfer capability lease, this transfer capability lease would be for 30 years with all rent prepaid upon execution. In general, Citizens would seek cost recovery in its rates for the costs it incurs in connection with the transfer capability lease (largely, the prepaid rent), and SDG&E would deduct from its rates any cost recovery for the prepaid rent it receives from Citizens. Should the Letter of Intent lead to definitive agreements between SDG&E and Citizens, SDG&E intends to seek Commission approval of the transfer capability lease under P.U. Code §851, as it did for the Sunrise Powerlink lease.

SDG&E's ability to fund the Proposed Project is demonstrated through its financial statement, which is included with this Application as part of Appendix I.

8. Rule 3.1(h) – Proposed Rates

Commission Rule 3.1(h) requires an application for a CPCN to include “A statement of the proposed rates to be charged for service to be rendered by means of such construction or extension.”

SDG&E's retail rates are found in its currently-effective tariffs approved by this Commission. SDG&E's transmission rates are formula rates subject to annual adjustment, as approved by the FERC. SDG&E is not proposing this Commission modify its currently-effective tariffs as a result of this Project.

The costs associated with the Proposed Project are predominantly for transmission-related services. When the project is placed in service, SDG&E will seek to recover the costs through the CAISO's FERC-jurisdictional rates. This would occur as part of a FERC rate case covering the test period in which the project will become operative. Costs not approved by FERC for recovery in general transmission rates may be recovered through the Commission's jurisdictional retail rates.

SDG&E submits this Application for a CPCN with the condition that there must be a clear cost recovery mechanism before SDG&E commences construction. This filing is contingent upon a Commission order in this proceeding, which explicitly establishes that, pursuant to Pub. Util. Code Section 399.2.5, SDG&E can recover through the Commission's

jurisdictional rates all reasonable costs associated with the Proposed Project prudently incurred by SDG&E that the FERC does not allow SDG&E to recover in general transmission rates.⁹

9. Rule 3.1(i) – Proxy Statement

Commission Rule 3.1(i) requires an applicant for a CPCN to include in its application “a copy of the latest proxy statement sent to stockholders by it or its parent company containing the information required by the rules of the SEC if not previously filed with the Commission.”

A copy of SDG&E’s most recent proxy statement, dated April 25, 2013, as sent to all shareholders of SDG&E’s Parent Company, Sempra Energy, was mailed to the Commission on April 30, 2013, and is incorporated herein by reference.

VI. INFORMATION REQUIRED BY GENERAL ORDER 131-D

GO 131-D, Sections IX., X. and XI., adopted by the Commission in D.94-06-014 as modified by D.95-08-038, requires an applicant for a CPCN to include in its application a variety of information. This information follows in the order in which it is listed in GO 131-D.

A. Section IX.A.

In accordance with Section IX.A.1.(a) – (h) of the Commission’s GO 131-D, SDG&E provides the following information.

1. Section IX.A.1.a. - Description of the Proposed Project facilities

Please refer to SDG&E’s response in Section III-C *supra* of this Application. For a more detailed description of the Proposed Project, *see* PEA Section 3.0, Volume II of this Application.

⁹ Specifically, SDG&E’s Transmission Revenue Requirement (TRR) and CAISO’s Transmission Access Charge (TAC).

2. Section IX.A.1.b. - Map of Proposed Project location

A copy of SDG&E's Map of the proposed routing is attached to this Application as Appendix F. For a more detailed description of the Proposed Project location, *see* PEA, Section 3.0, Volume II of this Application.

3. Section IX.A.1.c. – Facts Showing Public Convenience and Necessity

Please refer to SDG&E's response in Sections III-A and III-B *supra* of this Application. For a more detailed discussion of the public convenience and necessity for the Proposed Project, *see* PEA, Section 2.0, Volume II of this Application.

4. Section IX.A.1.d. – Estimated Costs of the Proposed Project facilities

See PEA, Section 3.0, Volume II of this Application, at Section 3.4, Table 3-1, page 3-5.

5. Section IX.A.1.e. - Reasons for Adoption of the Transmission and Power Line Routes or Substation Locations Selected

See PEA, Section 2.0, Volume II of this Application.

6. Section IX.A.1.f. – Proposed Schedule for Right-of-Way Acquisition

A copy of SDG&E's proposed schedule for right-of-way acquisition is attached to this Application as Appendix G.

7. Section IX.A.1.g. - Listing of Governmental Agencies Consulted and Statements of Position

See PEA, Section 1.0 and Appendix 1-A, Volume II of this Application.

8. Section IX.A.1.h. – Proponent's Environmental Assessment

The California Public Utilities Commission has adopted this "Information and Criteria List" in order to determine whether applications for projects are complete. This list specifies the information required from any applicant for a project subject to the CEQA, Cal. Pub. Res. Code

Secs. 21000 through 21176, or for a development project subject to Cal. Gov. Code Secs. 65920 through 65957.

The PEA attached to this Application as Volume II includes the information described in Section IX.A.1.(a) – (h) of the Commission’s GO 131-D, as described above, and concludes that the Proposed Project will have no significant unmitigable impact on the environment.

B. Section X.A.

GO 131-D, Section X.A. requires an applicant for a CPCN to “describe the measures taken or proposed by the utility to reduce the potential exposure to electric and magnetic fields generated by the proposed facilities, in compliance with Commission order.”

A copy of SDG&E’s Magnetic Field Management Plan is attached to this Application as Appendix H.

C. Section XI.A.

GO 131-D, Section XI.A. requires an applicant for a CPCN to notify the public of its filing “within ten days of filing the application” in several different ways, by direct mail, by advertisement and by posting.

A copy of SDG&E’s Draft Notice of Application is attached to this Application as Appendix B. See also, SDG&E’s Service List and Public Review Locations for Notice of Application, attached to this Application as Appendix C, the List of Newspaper(s) Publishing the Notice of Application, attached to this Application as Appendix D, and Draft Declaration of Posting of Notice, attached to this Application as Appendix E.

VII. LIST OF APPENDICES AND ATTACHMENTS

- Appendix A Proposed Construction Schedule
- Appendix B Draft Notice of Application
- Appendix C Service List and Public Review Locations for Notice of Application
- Appendix D List of Newspaper(s) Publishing the Notice of Application
- Appendix E Draft Declaration of Posting of Notice
- Appendix F Map of Proposed Project Location
- Appendix G Proposed Schedule for Right-of-Way
- Appendix H Magnetic Field Management Plan
- Appendix I Financial Statements
- Volume II Proponent's Environmental Assessment

VIII. CONCLUSION

Wherefore, SDG&E requests that the Commission (1) accept its application as complete; (2) prepare an Environmental Impact Report regarding the potential environmental impacts of the Proposed Project; and (3) issue an expedited *ex parte* decision granting SDG&E a Certification of Public Convenience and Necessity for the Sycamore-Penasquitos 230 Kilovolt Transmission Line Project, as described in this Application and the supporting documents.

DATED this 7th day of April 2014 at San Diego, California.

Respectfully submitted,

SAN DIEGO GAS & ELECTRIC COMPANY

By: 
DAVID L. GEIER
Vice President, Electric Operations

SAN DIEGO GAS & ELECTRIC COMPANY

By: /s/ Allen K. Trial
ALLEN K. TRIAL

ALLEN K. TRIAL
Attorney for:

SAN DIEGO GAS & ELECTRIC COMPANY
101 Ash Street, HQ12B
San Diego, CA 92112
Tel: (619) 699-5162
Fax: (619) 699-5027
E-Mail: Atrial@semprautilities.com

IX. VERIFICATION

David L. Geier declares the following:

I am an officer of San Diego Gas & Electric Company and am authorized to make this Verification on its behalf. I am informed and believe that the matters stated in the foregoing **APPLICATION OF SAN DIEGO GAS & ELECTRIC COMPANY (U 902 E) FOR A CERTIFICATE OF PUBLIC CONVENIENCE AND NECESSITY FOR THE SYCAMORE-PENASQUITOS 230 KILOVOLT TRANSMISSION PROJECT** are true to my own knowledge, except as to matters which are therein stated on information and belief, and as to those matters I believe them to be true.

I declare under penalty of perjury under the laws of the State of California that the foregoing is true and correct.

Executed this 7th day of April 2014, at San Diego, California.

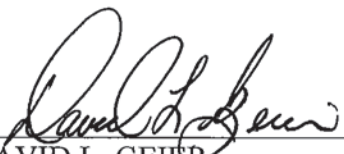

DAVID L. GEIER
Vice President, Electric Operations

SAN DIEGO GAS & ELECTRIC COMPANY

APPENDIX A
Proposed Construction Schedule

Appendix A – Proposed Construction Schedule

Proposed Project Segment/Task	Approximate Duration (Months)	Anticipated Start Date ¹
Staging Yard Preparation and Mobilization	2	June 2016
Segment A – Site Preparation and Road Construction	2	July 2016
Segment A – Foundation Construction	2	August 2016
Segment A – Wire and Structure Removals	2	September 2016
Segment A – Structure Assembly and Erection	2	November 2016
Segment A – Wire Stringing	3	December 2016
Segment A – Cleanup and Restoration	1	March 2017
Segment B – Excavation Vaults and Trench	6	June 2016
Segment B – Ducts through Bridge	3	August 2016
Segment B – Cleaning and Proving Ducts	1	December 2016
Segment B – Cabling	2	January 2017
Segment B – Cable Testing and Commissioning	2	March 2017
Segment C – Site Preparation and Road Construction	1	September 2016
Segment C – Wire and Structure Removals	1	October 2016
Segment C – Wire Stringing	1	November 2016
Segment C – Cleanup and Restoration	1	December 2016
Segment D – Site Preparation and Road Construction	1	October 2016
Segment D – Foundation Construction	2	October 2016
Segment D – Wire and Structure Removals	1	February 2017

Proposed Project Segment/Task	Approximate Duration (Months)	Anticipated Start Date¹
Segment D – Structure Assembly and Erection	1	January 2017
Segment D – Wire Stringing	2	March 2017
Segment D – Cleanup and Restoration	1	May 2017
Overhead Testing and Commissioning	1	May 2017

Notes:

¹ Start dates estimated, and are pending acquisition of all required approvals. Start dates for individual tasks may vary during construction in order to accommodate minor project refinements, avoidance of adverse effects to sensitive resources, or other unforeseen occurrences. Construction durations are not necessarily continuous.

Source: SDG&E

APPENDIX B
Draft Notice of Application

**NOTICE OF APPLICATION
FOR A CERTIFICATE OF PUBLIC CONVENIENCE AND NECESSITY**

Sycamore to Penasquitos 230 kV Line Project

Date: April 7, 2014

CPUC Application No.: 14-04-XXX

Proposed Project: San Diego Gas & Electric (SDG&E) proposes to construct and operate a new 230 kilovolt (kV) transmission line between the existing Sycamore Canyon and Peñasquitos Substations. The Proposed Project is located within existing SDG&E right-of-way (ROW), where SDG&E currently maintains and operates existing electric transmission, power, distribution and substation facilities, and City of San Diego franchise position. Specifically, the Proposed Project would include the following primary components:

- Construction of approximately 8.31 miles of new 230 kV transmission line on new tubular steel poles all within existing SDG&E ROW located between the existing Sycamore Canyon Substation and Carmel Valley Road;
- Install new, approximately 2.84-mile 230 kV underground transmission line in Carmel Valley Road utilizing existing franchise position for almost the entire segment³;
- Install new 230 kV conductor on the existing 230 kV steel structures and one new tubular steel pole all within existing SDG&E ROW located between Carmel Valley Road and Peñasquitos Junction;
- Install new 230 kV conductor on existing double-circuit 230 kV steel lattice towers all within existing SDG&E ROW located between the Peñasquitos Junction and the existing Peñasquitos Substation; and
- Minor modifications of the existing Sycamore Canyon and Peñasquitos Substations to allow for connection of the new 230 kV transmission line.

Environmental Assessment: SDG&E has prepared a PEA that includes an analysis of potential environmental impacts created by the construction and operation of the Proposed Project. The Proposed Project replaces and relocates existing electric transmission and power line facilities within existing utility corridors. The Proposed Project also adds one new transmission line that will also be located within existing utility corridors and within franchise position. The existing electric transmission, power, distribution and substation facilities constitute the existing setting and baseline from which the potential impacts of the Proposed Project were analyzed. The PEA concludes that in twelve resource areas, construction of the Proposed Project would not have environmental impacts or would experience only less than significant impacts due to the Proposed Project and four resource areas would result in potentially significant impacts that can be reduced to a level less than significant with the incorporation of Applicant Proposed Measures (APMs).

No significant long term impacts were identified resulting from operation and maintenance of the Proposed Project.

Electric and Magnetic Fields (EMF) Management: SDG&E will employ measures to reduce public exposure to EMF in accordance with CPUC Decisions 93-11-013 and 06-01-042 and SDG&E's "EMF Design Guidelines for Transmission, Distribution, and Substation Facilities." SDG&E has filed copies of its Magnetic Field Management Plan for this Proposed Project as part of its Application.

Public Review Process: SDG&E has applied to the California Public Utilities Commission (CPUC) for a Certificate of Public Convenience and Necessity and has asked for approval without hearings. Pursuant to the CPUC's Rules of Practice and Procedure, within 30 calendar days of the date of notice that this Application appears in the CPUC calendar, you may protest and request that the CPUC hold hearings on this Application. If the CPUC, as a result of its investigation, determines that public hearings should be

held, notice shall be sent to each person or entity who is entitled to notice or who has requested a hearing. Please contact the following people should you require any information regarding this project.

Allen K. Trial Attorney for SDG&E 101 Ash Street, HQ12 San Diego, CA 92101	AND	Rebecca W. Giles SDG&E Regulatory Affairs 8330 Century Park Court, CP 32D San Diego, CA 92123	Ed Randolph Director, Energy Division California Public Utilities Commission 505 Van Ness Avenue San Francisco, CA 94102
---	-----	---	---

CPUC PROCESS

If you would like additional information on the CPUC process or would like to attend hearings (if held) and need assistance, you can contact the Public Advisor's Office (PAO). You may also send your comments to the PAO at the following address: Public Advisor's Office, 505 Van Ness Avenue, San Francisco, CA 94102 or send e-mail to public.advisor@cpuc.ca.gov. Any letters received from you will be circulated to each Commissioner and will become part of the formal correspondence file in the application. In your letter, state that your comments are regarding Application No. A.14-04-XXX.

FOR FURTHER INFORMATION

You may request additional information or obtain a copy of the application and related exhibits by writing to: Rebecca W. Giles, Regulatory Case Manager for SDG&E, 8330 Century Park Court, San Diego, CA 92123. SDG&E will provide a copy of the application, including the public testimony, upon request. SDG&E's application and attachments may be inspected at the CPUC's Central Files Office, 505 Van Ness Ave., San Francisco, CA 94102. A copy of the application and any amendments may be inspected at the SDG&E business offices listed below:

644 W. Mission Ave.
Escondido, CA 92025

2604-B S El Camino Real
Carlsbad, CA 92008

436 H St.
Chula Vista, CA 91910

440 Beech Street
San Diego, CA 92101

104 N Johnson Ave.
El Cajon, CA 92020

336 Euclid Ave.
San Diego, CA 92114

2405 Plaza Blvd.
National City, CA 91950

Copies of this notice will be available for viewing and printing on the SDG&E Web site at: <http://sdge.com/proceedings>.

APPENDIX C
Service List and Public Review Locations for Notice of Application

PUBLIC NOTICE LIST

The following is a list of parties required to be noticed under G.O. 131-D, Section XI. Land owners and other interested parties required to be noticed pursuant to G.O. 131-D, Section XI, A., are listed in the PEA, Section 1-B: Stakeholder List, and are incorporated herein by reference.

LIST OF PUBLIC AGENCIES AND OTHER INTERESTED PARTIES

County of San Diego
Eric Gibson
Department of Planning and Land Use
5201 Ruffin Road, Suite B
San Diego, CA 92123

US Army Corp of Engineers
Therese Bradford
South Coast Branch
5900 LaPlace Court, Suite 100
Carlsbad, CA 92008

CA Department of Transportation
Cindy Quon
3347 Michelson Drive, Suite 100
Irvine, CA 92612

County of San Diego
Air Pollution Control District
Mr. Robert Kard, Director
10124 Old Grove Rd
San Diego, CA 92131

California Public Utilities Commission
Billie Blanchard
505 Van Ness Avenue
San Francisco, CA 94102

City of San Diego District 7
Barrett Tetlow
Chief of Staff to Council Member Sherman
202 C Street, MS #10A
San Diego, CA 92101

CA Department of Transportation
Division of Aeronautics
Gary Cathey
1120 N Street, Rm 3300
Sacramento, CA 95814

California Natural Resources Agency
John Laird
1416 9th Street, Suite 1311
Sacramento, CA 95814

County of San Diego Planning
Commission
Peter Nordby, Chair
5510 Overland Avenue, Suite 110
San Diego, CA 92123

CA Department of Fish and Wildlife
Ed Pert
3883 Ruffin Road
San Diego, CA 92123

CA State Water Resources Control Board
Thomas Howard
P.O. Box 100
Sacramento, CA 95812-0100

California Public Utilities Commission
Docket Office
505 Van Ness Avenue
San Francisco, CA 94102

CA Department of Transportation
Ms. Laurie Berman
4050 Taylor St.
San Diego, CA 92110

Federal Aviation Administration
William Withycombe
Western Pacific Division Administrator
P.O. Box 92007 WPC
Los Angeles, CA 90009

California Energy Commission
Robert Oglesby
1516 Ninth Street, Mail Stop 39
Sacramento, CA 95814

Army Corp of Engineers
915 Wilshire Blvd., Suite 1101
Los Angeles, CA 90017

CA Air Resources Board
Richard Corey
P.O. Box 2815
Sacramento, CA 95812

Department of Public Health
Dr. Ron Chapman
P.O. Box 997377
Sacramento, CA 95899-7377

US Fish and Wildlife Service
Carlsbad Field Office
Jim Bartel
6010 Hidden Valley Rd, Suite 101
Carlsbad, CA 92011

City of San Diego
Parks & Recreation, Open Space Chris
Zirkle, Deputy Director
202 C Street, MS 5D
San Diego, CA 92101

CA Coastal Commission
Charles Lester
45 Fremont Street, Suite 2000
San Francisco, CA 94105

City of San Diego
Parks & Recreation
Andrew Field, Interim Director
202 C Street, MS 37C
San Diego, CA 92101

City of Vista
Attn. City Clerk
200 Civic Center Drive
Vista, CA 92084

City of San Clemente
Attn. City Attorney
100 Avenida Presidio
San Clemente, CA 92672

City of San Diego
Mayor's Office
Mayor Kevin Faulconer
202 C Street, MS11A
San Diego, CA 92101 92101

CA Regional Water Quality Control
Board
David Gibson
2375 Northside Drive, Suite 100
San Diego, CA 92108

US Fish and Wildlife Service
Carlsbad Field Office
Jim Bartel
6010 Hidden Valley Rd., Suite 101
Carlsbad, CA 92011

City of San Diego, Mayor's Office
Stephen Puetz
Chief of Staff
202 C Street, MS11A
San Diego, CA 92101

City of San Diego
District 5
Council Member Mark Kersey
202 C Street, MS #10A
San Diego, CA 92101

City of San Diego
Development Services
Robert Vacchi, Director
1222 1st Avenue, MS 301
San Diego, CA 92101

City of San Diego, Mayor's Office
Michelle Porras
Scheduler
202 C Street, MS11A
San Diego, CA 92101

City of San Diego, District 5
David Graham
Chief of Staff to CM Kersey
202 C Street, MS #10A
San Diego, CA 92101

City of San Diego
Mike Westlake, Development Services
Asst. Deputy Dir.- Project Management
1222 1st Avenue, MS 301
San Diego, CA 92101

City of San Diego
District 1
Council President Pro Tem Sherri Lightner
202 C Street, MS #10A
San Diego, CA 92101

City of San Diego, District 5
Gina Jacobs
Dir. of Communications to CM Kersey
202 C Street, MS #10A
San Diego, CA 92101

City of San Diego, Public Works
James Magelvoort
Director
525 B Street, MS908A
San Diego, CA 92101

City of San Diego - District 1
Laena Shakarian - Council Rep to Council
Pres.Pro Tem Lightner
202 C Street, MS #10A
San Diego, CA 92101

City of San Diego, District 5
Lee Friedman
Council Rep. for Council Member Kersey
202 C Street, MS #10A
San Diego, CA 92101

City of Poway
Mayor's Office
Mayor Don Higginson
P.O. Box 789
Poway, CA 92074-0789

City of Poway, Mayor's Office
Penny Riley
City Manager
P.O. Box 789
Poway, CA 92074-0789

City of San Diego
District 7
Council Member Scott Sherman
202 C Street, MS #10A
San Diego, CA 92101

California State Assembly, District 77
Michael Lieberman
Senior Field Representative
12396 World Trade Drive, Suite 118
San Diego, CA 92128

City of Poway, Mayor's Office
Carol Legg
Senior Administrative Assistant
P.O. Box 789
Poway, CA 92074-0789

San Diego County, District 5
Supervisor Bill Horn
1600 Pacific Hwy, Room 335
San Diego, CA 92101

U.S. Congress
District 52
Congressman Scott Peters
4350 Executive Drive, Suite 105
San Diego, CA 92021

City of Poway, Public Works
Leah Browder
Director of Public Works
13325 Civic Center Drive
Poway, CA 92064

San Diego County, District 5
Dustin Steiner
Chief of Staff to Supervisor Horn
1600 Pacific Hwy, Room 335
San Diego, CA 92101

U.S. Congress, District 52
Michelle Dorothy
District Manager to Congressman Peters
4350 Executive Drive, Suite 105
San Diego, CA 92021

City of Poway, Development Services
Bob Manis
Director of Development
13325 Civic Center Drive
Poway, CA 92064

California State Senate, District 38
Senator Mark Wyland
1910 Palomar Point Way, Suite 105
Carlsbad, CA 92008

U.S. Congress, District 52
Lumay Wang
Legislative Assistant to Congressman Peters
2410 Rayburn House Office Building
Washington D.C.

City of Poway, City Manager's Office
Tina White
Assistant City Manager
13325 Civic Center Drive
Poway, CA 92064

California State Senate, District 38
Donna Cleary
Deputy Chief of Staff to Senator Wyland
910 Palomar Point Way, Suite 105
Carlsbad, CA 92008

CA Native American Heritage Commission
Dave Singleton
1550 Harbor Blvd, Suite 100
West Sacramento, CA 95691

San Diego County, District 2
Supervisor Dianne Jacob
1600 Pacific Hwy, Room 335
San Diego, CA 92101

California State Senate, District 39
Senator Marty Block
2445 Fifth Avenue, Suite 200
San Diego, CA 92101

MCAS Miramar
Col J.P. Farnam
Commanding Officer
PO BOX 452001
San Diego, CA 92145-2001

San Diego County, District 2
Jeff Collins
Chief of Staff to Supervisor Jacob
1600 Pacific Hwy, Room 335
San Diego, CA 92101

California State Senate, District 39
Christopher Ward
Chief of Staff to Senator Block
2445 Fifth Avenue, Suite 200
San Diego, CA 92101

MCAS Miramar
Sarah Radigan
Protocol Officer
PO Box 452001
San Diego, CA 92145-2001

San Diego County
District 3
Supervisor Dave Roberts
1600 Pacific Hwy, Room 335
San Diego, CA 92101

California State Assembly
District 77
Assembly Member Brian Maienschein
12396 World Trade Drive, Suite 118
San Diego, CA 92128

MCAS Miramar
Lt. Col Eric Wolf
Director I&L
PO BOX 452000
San Diego, CA 92145-2000

San Diego County, District 3
John Weil
Chief of Staff to Supervisor Roberts
1600 Pacific Hwy, Room 335
San Diego, CA 92101

California State Assembly, District 77
Lance Witmond
Chief of Staff to Asm. Maienschein
12396 World Trade Drive, Suite 118
San Diego, CA 92128

MCAS Miramar
Antoinette Perez
Director of Land Use & Real Estate
PO Box 452007
San Diego, CA 92145-2007

California Public Utilities Commission
Ed Randolph
505 Van Ness Avenue
San Francisco, CA 94102

California State Assembly, District 77
Rob Knudsen
Field Representative
12396 World Trade Drive, Suite 118
San Diego, CA 92128

San Diego County
District 2
Supervisor Dianne Jacob
1600 Pacific Hwy, Room 335
San Diego, CA 92101

California Public Utilities Commission
Molly Sterkel
505 Van Ness Avenue
San Francisco, CA 94102

California Public Utilities Commission
Nicholas Sher
505 Van Ness Avenue
San Francisco, CA 94102

San Diego County, District 4
Salvatore Giametta
Chief of Staff to Supervisor Roberts
1600 Pacific Hwy, Room 335
San Diego, CA 92101

California Public Utilities Commission
Mary Jo Borak
505 Van Ness Avenue
San Francisco, CA 94102

CPUC Public Advisor
505 Van Ness Avenue, Room 2103
San Francisco, CA 94102

United States Government
General Services Administration
300 N. Los Angeles
Los Angeles, CA 90012

San Diego County
District 1
Supervisor Greg Cox
1600 Pacific Hwy, Room 335
San Diego, CA 92101

California Public Utilities Commission
Bill Dietrich
505 Van Ness Avenue
San Francisco, CA 94102

Borrego Springs Chamber of Commerce
Attn. City Clerk
786 Palm Canyon Dr
PO Box 420
Borrego Springs CA 92004-0420

San Diego County, District 2
Jeff Collins
Chief of Staff to Supervisor Jacob
1600 Pacific Hwy, Room 335
San Diego, CA 92101

San Diego County, District 1
Pamela A. O'Neil
Chief of Staff to Supervisor Cox
1600 Pacific Hwy, Room 335
San Diego, CA 92101

City of Chula Vista
Attn: Office of the City Clerk
276 Fourth Avenue
Chula Vista, California 91910-2631

State of California
Attorney General's Office
P.O. Box 944255
Sacramento, CA 94244-2550

San Diego County
District 4
Supervisor Ron Roberts
1600 Pacific Hwy, Room 335
San Diego, CA 92101

City of Coronado
Attn. City Attorney
1825 Strand Way
Coronado, CA 92118

Naval Facilities Engineering Command
Navy Rate Intervention
1314 Harwood Street SE
Washing Navy Yard, DC 20374

State of California
Attn. Director Dept of General Services
PO Box 989052
West Sacramento, CA 95798-9052

United States Government
General Services Administration
300 N. Los Angeles
Los Angeles, CA 90012

City of Carlsbad
Attn. City Attorney
1200 Carlsbad Village Drive
Carlsbad, CA 92008-19589

Alpine County
Attn. County Clerk
99 Water Street, P.O. Box 158
Markleeville, CA 96120

Borrego Springs Chamber of Commerce
Attn. City Clerk
786 Palm Canyon Dr
PO Box 420
Borrego Springs CA 92004-0420

City of Chula Vista
Attn. City Attorney
276 Fourth Ave
Chula Vista, Ca 91910-2631

City of Carlsbad
Attn. Office of the County Clerk
1200 Carlsbad Village Drive
Carlsbad, CA 92008-19589

City of Chula Vista
Attn: Office of the City Clerk
276 Fourth Avenue
Chula Vista, California 91910-2631

City of Dana Point
Attn. City Attorney
33282 Golden Lantern
Dana Point, CA 92629

City of Coronado
Attn. Office of the City Clerk
1825 Strand Way
Coronado, CA 92118

City of Coronado
Attn. City Attorney
1825 Strand Way
Coronado, CA 92118

City of Del Mar
Attn. City Clerk
1050 Camino Del Mar
Del Mar, CA 92014

City of Dana Point
Attn. City Clerk
33282 Golden Lantern
Dana Point, CA 92629

City of Del Mar
Attn. City Attorney
1050 Camino Del Mar
Del Mar, CA 92014

City of Encinitas
Attn. City Attorney
505 S. Vulcan Ave.
Encinitas, CA 92024

City of El Cajon
Attn. City Clerk
200 Civic Way
El Cajon, CA 92020

City of El Cajon
Attn. City Attorney
200 Civic Way
El Cajon, CA 92020

City of Escondido
Attn. City Attorney
201 N. Broadway
Escondido, CA 92025

City of Encinitas
Attn. City Clerk
505 S. Vulcan Ave.
Encinitas, CA 92024

City of Escondido
Attn. City Clerk
201 N. Broadway
Escondido, CA 92025

City of Imperial Beach
Attn. City Clerk
825 Imperial Beach Blvd
Imperial Beach, CA 92032

City of Fallbrook
Chamber of Commerce
Attn. City Clerk
111 S. Main Avenue
Fallbrook, CA 92028

City of Fallbrook
Chamber of Commerce
Attn. City Attorney
111 S. Main Avenue
Fallbrook, CA 92028

City of Laguna Beach
Attn. City Clerk
505 Forest Ave
Laguna Beach, CA 92651

City of Imperial Beach
Attn. City Attorney
825 Imperial Beach Blvd
Imperial Beach, CA 92032

Julian Chamber of Commerce
P.O. Box 1866
2129 Main Street
Julian, CA 92036

City of Laguna Niguel
Attn. City Clerk
30111 Crown Valley Parkway
Laguna Niguel, California 92677

City of Laguna Beach
Attn. City Attorney
505 Forest Ave
Laguna Beach, CA 92651

City of Laguna Niguel
Attn. City Attorney
30111 Crown Valley Parkway
Laguna Niguel, California 92677

City of La Mesa
Attn. City Clerk
8130 Allison Avenue
La Mesa, CA 91941

City of Lakeside
Attn. City Clerk
9924 Vine Street
Lakeside CA 92040

City of La Mesa
Attn. City Attorney
8130 Allison Avenue
La Mesa, CA 91941

City of Mission Viejo
Attn: City Clerk
200 Civic Center
Mission Viejo, CA 92691

City of Lemon Grove
Attn. City Clerk
3232 Main St.
Lemon Grove, CA 92045

City of Lemon Grove
Attn. City Attorney
3232 Main St.
Lemon Grove, CA 92045

City of National City
Attn. City Attorney
1243 National City Blvd
National City, CA 92050

City of Mission Viejo
Attn: City Attorney
200 Civic Center
Mission Viejo, CA 92691

City of National City
Attn. City Clerk
1243 National City Blvd
National City, CA 92050

County of Orange
Attn. County Counsel
P.O. Box 1379
Santa Ana, CA 92702

City of Oceanside
Attn. City Clerk
300 N. Coast Highway
Oceanside, CA 92054-2885

City of Oceanside
Attn. City Attorney
300 N. Coast Highway
Oceanside, CA 92054-2885

City of Poway
Attn. City Attorney
P.O. Box 789
Poway, CA 92064

County of Orange
Attn. County Clerk
12 Civic Center Plaza, Room 101
Santa Ana, CA 92701

City of Poway
Attn. City Clerk
P.O. Box 789
Poway, CA 92064

City of Rancho San Diego - Jamul
Attn. City Clerk
3855 Avocado Blvd.
Suite 230
La Mesa, CA 91941

City of Ramona
Attn. City Clerk
960 Main Street
Ramona, CA 92065

City of Ramona
Attn. City Attorney
960 Main Street
Ramona, CA 92065

City of San Diego
Attn. Mayor
202 C Street, 11th Floor
San Diego, CA 92101

City of San Clemente
Attn. City Clerk
100 Avenida Presidio
San Clemente, CA 92672

City of San Clemente
Attn. City Attorney
100 Avenida Presidio
San Clemente, CA 92672

County of San Diego
Attn. County Counsel
1600 Pacific Hwy
San Diego, CA 92101

County of San Diego
Attn. County Clerk
P.O. Box 121750
San Diego, CA 92101

City of San Diego
Attn. City Attorney
1200 Third Ave.
Suite 1620
San Diego, CA 92101

City of San Marcos
Attn. City Attorney
1 Civic Center Dr.
San Marcos, CA 92069

City of San Diego
Attn. City Clerk
202 C Street, 2nd Floor
San Diego, CA 92101

City of San Marcos
Attn. City Clerk
1 Civic Center Dr.
San Marcos, CA 92069

City of Solana Beach
Attn. City Attorney
635 S. Highway 101
Solana Beach, CA 92075

City of Santee
Attn. City Clerk
10601 Magnolia Avenue
Santee, CA 92071

City of Santee
Attn. City Attorney
10601 Magnolia Avenue
Santee, CA 92071

City of Vista
Attn. City Attorney
200 Civic Center Drive, Bldg. K
Vista, CA 92084

Spring Valley Chamber of Commerce
Attn. City Clerk
3322 Sweetwater Springs Blvd,
Ste. 202
Spring Valley, CA 91977-3142

Valley Center Chamber of Commerce
Attn. City Clerk
P.O. Box 8
Valley Center, CA 92082

Valley Center Chamber of Commerce
Attn. City Clerk
P.O. Box 8
Valley Center, CA 92082

City of Santee
Attn. City Attorney
10601 Magnolia Avenue
Santee, CA 92071
City of Ramona

City of Aliso Viejo
12 Journey
Aliso Viejo, CA 92656

City of Poway
Attn. City Clerk
P.O. Box 789
Poway, CA 92064

City of Del Mar
Attn. City Attorney
1050 Camino Del Mar
Del Mar, CA 92014

City of El Cajon
Attn. City Attorney
200 Civic Way
El Cajon, CA 92020

City of Escondido
Attn. City Clerk
201 N. Broadway
Escondido, CA 92025

City of Fallbrook
Chamber of Commerce
Attn. City Attorney
111 S. Main Avenue
Fallbrook, CA 92028

City of La Mesa
Attn. City Attorney
8130 Allison Avenue
La Mesa, CA 91941

City of San Marcos
Attn. City Clerk
1 Civic Center Dr.
San Marcos, CA 92069

City of Laguna Niguel
Attn. City Attorney
30111 Crown Valley Parkway
Laguna Niguel, California 92677

City of Oceanside
Attn. City Attorney
300 N. Coast Highway
Oceanside, CA 92054-2885

City of National City
Attn. City Clerk
1243 National City Blvd
National City, CA 92050

City of Lemon Grove
Attn. City Attorney
3232 Main St.
Lemon Grove, CA 92045

City of San Diego
Attn. City Attorney
1200 Third Ave.
Suite 1620
San Diego, CA 92101

CA Coastal Commission
San Diego Coast District Office
Sherilyn Sarb
7575 Metropolitan Avenue #103
San Diego, CA 92108-4402

Peter F. Smith, Chief Operating Officer
Citizens Energy Corporation
88 Black Falcon Ave. Suite 342
Boston, MA 02210

LIST OF PROPERTY OWNERS

Seligman Family Survivors Trust
3050203200
7028 Carmel Valley Rd
SanDiego, CA 92130

Liberty Run Living Trust 3050203500
4763 Sun Valley Rd
DelMar, CA 92014

Pardee Homes 3050212800
2119 Park Pl #120
ElSegundo, CA 90245

Pardee Homes 3050410100
2120 Park Pl #120
ElSegundo, CA 90245

Western Pacific Housing-Torrey Santa Fe
LLC 3050410200
2280 Wardlow Cir
Corona, CA 92880

City Of San Diego 3050410300
202 C Street
SanDiego, CA 92101

Rancho Santa Fe Lakes Homeowners Assn
3050911700
181 S Old Springs Rd
Anaheim, CA 92808

San Diego Gas & Electric Co 3060101600
8326 Century Park Ct
SanDiego, CA 92123

Collins Mark L Separate Property Trust
3060101800
P O Box 503130
SanDiego, CA 92150

Collins Mark L Separate Property Trust
3060102200
P O Box 503130
SanDiego, CA 92150

Collins Mark L Separate Property Trust
3060102200
P O Box 503130
SanDiego, CA 92150

City Of San Diego 3060112700
202 C Street
SanDiego, CA 92101

Pardee Homes 3060113300
2120 Park Pl #120
ElSegundo, CA 90245

Pardee Homes 3060113300
2120 Park Pl #120
ElSegundo, CA 90245

M R E C Davidson Fairbanks LLC
C/O Davidson Communities
3060115300
1302 Camino Del Mar
DelMar, CA 92014

Poway Unified School District
3060203200
15250 Avenue of Science
SanDiego, CA 92128

City Of San Diego 3060203300
202 C Street
SanDiego, CA 92101

City Of San Diego 3060203400
202 C Street
SanDiego, CA 92101

Corp Of Presiding Bishop Church Jesus
Christ Latter-Day Saints C/O Lds Church
Tax Division 3060203900
50 E North Temple #2225
SaltLakeCity, UT 84150

City Of San Diego 3060500900
202 C Street
SanDiego, CA 92101

United States Of America 3060501200
Miramar Way
SanDiego, CA 92145

City Of San Diego 3060502200
202 C Street
SanDiego, CA 92101

City Of San Diego 3060502300
202 C Street
SanDiego, CA 92101

Pickard Kevin R Tr/ Yang Suijin Tr
3061800600
14375 El Vestido St
SanDiego, CA 92129

Mccreary Jeffrey L & Dianne E Family
Trust 3061800700
14385 El Vestido St
SanDiego, CA 92129

Valdez Teresita O Trust 3061800800
14380 El Vestido St
SanDiego, CA 92129

Vanorder Robert W & Kathryn S
3061801100
14350 El Vestido St
SanDiego, CA 92129

Eishen Family Trust 3061802000
14355 La Harina Ct
SanDiego, CA 92129

Warfield Phil R & Cathy T 3061802900
14368 La Harina Ct
SanDiego, CA 92129

Saurwein John J & Mary L Trust
3061803000
14360 La Harina Ct
SanDiego, CA 92129

Kammerer John R & Miyuki M
3061803100
14352 La Harina Ct
SanDiego, CA 92129

Abedian Saeed 3061803200
14344 La Harina Ct
SanDiego, CA 92129

Carvajal A B & Jane A Family Trust
3061803300
14336 La Harina Ct
SanDiego, CA 92129

Mellos Dino & Sophia 3061803400
14328 La Harina Ct
SanDiego, CA 92129

Tran Hoang Van 3061804600
5013 Camino Playa Portofino
SanDiego, CA 92124

Zimmer Matthew C & Kay
3061804700
33 S 3Rd St #212
SanJose, CA 95113

Durschlag Family Trust 3061805300
14365 La Harina Ct
SanDiego, CA 92129

Briggs Dale E & Mercedes Trust
3061805400
14375 La Harina Ct
SanDiego, CA 92129

Bundey Richard A & Selkirk Julie V
Family Trust 3061805500
14383 La Harina Ct
SanDiego, CA 92129

Dcamp Chong P Family Trust
3061805600
14389 La Harina Ct
SanDiego, CA 92129

Spatuzzi Family Trust 3061805700
14393 La Harina Ct
SanDiego, CA 92129

Clark Kevin D & Janet M
3061805800
14392 La Harina Ct
SanDiego, CA 92129

Connolly John J Iv & Rebecca
3061805900
14384 La Harina Ct
SanDiego, CA 92129

Dasgupta Michelle/ Meathe William &
Christine Family Trust 3061806000
14376 La Harina Ct
SanDiego, CA 92129

Boyce Scott A & Kay A Trust
3061806100
13452 Calle Colina
Poway, CA 92064

Tong Family Trust 3061806200
14312 La Harina Ct
SanDiego, CA 92129

City Of San Diego 3061812400
202 C Street
SanDiego, CA 92101

Anderson Frank & Norma Family
Trust 3062400500
14075 Caminito Vistana
SanDiego, CA 92130

Thomas George S & Ginlei L
3062400600
14071 Caminito Vistana
SanDiego, CA 92130

Haskal Family Trust 3062400700
14067 Caminito Vistana
SanDiego, CA 92130

McLeod Family Trust 3062400800
14063 Caminito Vistana
SanDiego, CA 92130

Prahalad Murali K & Punam P Family
Trust 3062400900
14059 Caminito Vistana
SanDiego, CA 92130

Probert William J Jr & Michele L 2001
Trust 3062401000
14055 Caminito Vistana
SanDiego, CA 92130

Ostrow Gregory I & Stacy S
3062401100
14051 Caminito Vistana
SanDiego, CA 92130

Parker James N & Mari T 3062401200
14027 Caminito Vistana
SanDiego, CA 92130

Oakmont Management LLC
3062401300
723 S Casino Center Blvd
LasVegas, NV 89101

Kaufman Randal J Living Trust
C/O Randal J Kaufman 3062401400
14019 Caminito Vistana
SanDiego, CA 92130

Firsching Family Trust 3062401500
14015 Caminito Vistana
SanDiego, CA 92130

Ocallaghan Family Trust 3062401600
14011 Caminito Vistana
SanDiego, CA 92130

Bartlett Family Trust 3062401700
P O Box 9714
RanchoSantaFe, CA 92067

Rooney John J & Janice L 3062401800
14003 Caminito Vistana
SanDiego, CA 92130

Fairbanks Highlands Maintenance
Association 3062404300
24461 Ridge Route Dr
LagunaHills, CA 92653

Fairbanks Highlands Maintenance
Association 3062404500
24461 Ridge Route Dr #100
LagunaHills, CA 92653

Fairbanks Highlands Maintenance
Association C/O Taylor Woodrow
Homes Inc 3062404600
24461 Ridge Route Dr #100
LagunaHills, CA 92653

Hull Living Trust 3062411700
14125 Caminito Vistana
SanDiego, CA 92130

Mikhnov Igor & Mikhnova Ketevan
3062411800
14121 Caminito Vistana
SanDiego, CA 92130

Salim Sabri Tobia & Mary Therese
3062411900
14120 Caminito Vistana
SanDiego, CA 92130

Grunewald Family Revocable Trust
3062500100
14305 Claymore Ct
SanDiego, CA 92129

Nguyen Theresa L 3062500200
12930 Salmon River Rd
SanDiego, CA 92129

Dill Family Trust 3062500300
14321 Claymore Ct
SanDiego, CA 92129

Wittak Family Trust 3062500400
14329 Claymore Ct
SanDiego, CA 92129

Bui Quoc Cuong/Nguyen Annie Han
3062500500
14337 Claymore Ct
SanDiego, CA 92129

Anand Ciji & Sumathikutty Vasanthi
3062501000
8566 Donaker St
SanDiego, CA 92129

Koenig Alex J & Cynthia S 3062501100
8560 Donaker St
SanDiego, CA 92129

Sandi Ernesto S & Linda A
3062501200
8554 Donaker St
SanDiego, CA 92129

Martin Franklin M & Cynthia R
3062501300
8548 Donaker St
SanDiego, CA 92129

Lukens Mark A & Sonia J
3062501400
8542 Donaker St
SanDiego, CA 92129

Friends Of Los Penasquitos
Canyon Preserve Inc 3062501500
P O Box 26523
SanDiego, CA 92196

Friends Of Los Penasquitos Canyon
Preserve Inc 3062501600
P O Box 26523
SanDiego, CA 92196

Johnston Gloria L Trust 3062501700
8524 Donaker St
SanDiego, CA 92129

Luo Dawei D & Liang Hong
3062501900
8531 Donaker St
SanDiego, CA 92129

Shen Zhouxin & Wei Jing 3062502000
8537 Donaker St
SanDiego, CA 92129

Gorial Munther I & Jawan J 3062502100
8567 Donaker St
SanDiego, CA 92129

Poway Unified School District
3062502700
15250 Avenue of Science
SanDiego, CA 92128

Nguyen Family Trust 3062502800
14330 Claymore Ct
SanDiego, CA 92129

Porter Marc F & Behrokh S Trust
3062502900
14322 Claymore Ct
SanDiego, CA 92129

Uyeda Kendrick A 3062503600
14314 Claymore Ct
SanDiego, CA 92129

Martinez Whaite Family Trust
3062503700
14306 Claymore Ct
SanDiego, CA 92129

Penetrante Gregory/Penetrante John R.
C/O Wells Fargo Bank/Pds Tax Serv
3062611000
P O Box 13519
Arlington, TX 76094

Daneshmand Shahram S &
Mortazavi Marjan 3062611200
7484 Collins Ranch Ct
SanDiego, CA 92130

Nguyen Family Trust 3062611300
7490 Collins Ranch Ct
SanDiego, CA 92130

Bouchard Nancy Separate Property Trust
3062611400
7489 Collins Ranch Ct
SanDiego, CA 92130

Frick Jin Li 3062611500
7485 Collins Ranch Ct
SanDiego, CA 92130

Mogavero Paula Trust 3062611600
3227 Foothill St
Escondido, CA 92025

Mallett Richard B & Valerie S
3062611700
7477 Collins Ranch Ct
SanDiego, CA 92130

Miyazaki Madoka 3062611800
7473 Collins Ranch Ct
SanDiego, CA 92130

Cayton Jennifer 3062611900
7467 Collins Ranch Ct
SanDiego, CA 92130

Collins Ranch At Torrey Del Mar
Omeowners Assn C/O Dr Horton San
Diego 3062612000
1010 S Coast Hwy #101
Encinitas, CA 92024

Carmel Valley Childrens Center LLC
C/O Lori S Anderson 3062612100
13857 Carmel Valley Rd #D
SanDiego, CA 92130

Collins Ranch At Torrey Del Mar
Homeowners Assn C/O Dr Horton San
Diego 3062612200
1010 S Coast Hwy #101
Encinitas, CA 92024

Collins Ranch At Torrey Del Mar
Homeowners Assn C/O Dr Horton San
Diego 3062612400
1010 S Coast Hwy #101
Encinitas, CA 92024

Collins Ranch At Torrey Del Mar
Homeowners Assn C/O Dr Horton
San Diego 3062612400
1010 S Coast Hwy #101
Encinitas, CA 92024

Collins Ranch At Torrey Del Mar
Homeowners Assn C/O Dr Horton San
Diego 3062612500
1010 S Coast Hwy #101
Encinitas, CA 92024

Gertser Larry S & Elaine S 3062620100
13984 Crystal Grove Ct
SanDiego, CA 92130

Hu David P & Ping C 3062620200
13992 Crystal Grove Ct
SanDiego, CA 92130

Briscoe W Charles & Nancy J
3062620500
13985 Crystal Grove Ct
SanDiego, CA 92130

Walwick Family Trust 3062620800
7495 Mona Ln
SanDiego, CA 92130

Myszkowski Miron & Alexandra
3062620900
7510 Mona Ln
SanDiego, CA 92130

Andreassi Gary A & Valerie A Trs
3062621000
7507 Mona Ln
SanDiego, CA 92130

Kuo Tony & Marcella L 3062621100
7511 Mona Ln
SanDiego, CA 92130

Dabhi Paresh & Shah Swati
3062621200
7515 Mona Ln
SanDiego, CA 92130

Bloom Craig D 3062621300
600 N 4Th St #452
Phoenix, AZ 85004

Busch Brett & Lo Stephanie Hsin Chieh
3062621400
7523 Mona Ln
SanDiego, CA 92130

Fuller John C Living Trust
3062621500
7527 Mona Ln
SanDiego, CA 92130

Riggs Michelle L 3062621600
7531 Mona Ln
SanDiego, CA 92130

Behne Jacinta M 3062621700
7535 Mona Ln
SanDiego, CA 92130

Moreno William III & Tanya A
3062621800
7539 Mona Ln
SanDiego, CA 92130

Garcia Ann Chiling Wang/Wang Huei
Wendy 3062621900
7543 Mona Ln
SanDiego, CA 92130

Ahmadi Majid & Doniyie Sheller
3062622000
7547 Mona Ln
SanDiego, CA 92130

Stichler Ryan 3062622100
7551 Mona Ln
SanDiego, CA 92130

Blomstrom Kirk E & Rebecca J
3062622200
7555 Mona Ln
SanDiego, CA 92130

Beliaeff Nicholas A & Ann C
3062622300
7559 Mona Ln
SanDiego, CA 92130

Mcgarry Mark W & Kim Kelly Y
3062622400
7563 Mona Ln
SanDiego, CA 92130

Iversen Mark R & Lisa A 3062622500
7550 Mona Ln
SanDiego, CA 92130

Torrey Del Mar Homeowners Assn
C/O Prescott Mgmt 3062622600
5966 La Place Ct #170
Carlsbad, CA 92008

Torrey Del Mar Homeowners Assn
C/O Prescott Mgmt 3062622600
5966 La Place Ct #170
Carlsbad, CA 92008

Torrey Del Mar Homeowners Assn
C/O Prescott Mgmt 3062622700
5966 La Place Ct #170
Carlsbad, CA 92008

Torrey Del Mar Homeowners Assn
C/O Dr Horton San Diego 3062622800
1010 S Coast Hwy #101
Encinitas, CA 92024

Ahadian Family Trust 3062622900
13993 Crystal Grove Ct
SanDiego, CA 92130

Cheng Susan 3062623000
13989 Crystal Grove Ct
SanDiego, CA 92130

Nguyen Thang P & Do Kimphuong
3062630100
13976 Vista Canon Ct
SanDiego, CA 92130

Li Xingyao 3062630200
13989 Vista Canon Ct
SanDiego, CA 92130

Clink Shawn P & Elizabeth R
3062630300
13985 Vista Canon Ct
SanDiego, CA 92130

Higgins Shawn P & Kathleen S
3062630400
13981 Vista Canon Ct
SanDiego, CA 92130

Morgan David N R & Natalie J
3062630500
13977 Vista Canon Ct
SanDiego, CA 92130

Miranda Timothy J 3062630600
1262 Kettner Blvd #1801
SanDiego, CA 92101

Ghodsian Bahram & Mana 3062630700
7568 Mona Ln
SanDiego, CA 92130

Joscelyne David & Krystal
3062630800
7616 Marker Rd
SanDiego, CA 92130

Jiang Yuqiu & Teng Shutian
3062630900
15841 Monte Alto Ter
SanDiego, CA 92127

Rossi Family Trust 3062631100
13960 Amber Pl
SanDiego, CA 92130

Klunk Daniel & Herrington Rebecca
3062631200
13964 Amber Pl
SanDiego, CA 92130

Owner 3062631300
13968 Amber Pl
SanDiego, CA 92130

Torre Robert J Separate Property Trust
3062631400
13972 Amber Pl
SanDiego, CA 92130

Guingab Gerardo D & Amelia A
3062631500
13995 Amber Pl
SanDiego, CA 92130

Schultz Trust 3062631600
13991 Amber Pl
SanDiego, CA 92130

Ouk Samedy 3062631700
13987 Amber Pl
SanDiego, CA 92130

Foroutan Tarighati Trust
3062631800
13983 Amber Pl
SanDiego, CA 92130

Soto Paula C & Hiram 3062631900
13979 Amber Pl
SanDiego, CA 92130

Chu Steven W & Tran Hanhquyen T
3062632000
13975 Amber Pl
SanDiego, CA 92130

Lee Ching-Guey & Fengmei
3062632100
13971 Amber Pl
SanDiego, CA 92130

Cascella-Kimizuka Trust 3062632200
13967 Amber Pl
SanDiego, CA 92130

Dowlat Homayoun 3062632300
13963 Amber Pl
SanDiego, CA 92130

Versales Robert A & Michelle A
3062633000
13970 Kunde Ct
SanDiego, CA 92130

Do Phong Duc & Duong Dawn Danh-
Ngoc Revocable Trust 3062633100
13969 Kunde Ct
SanDiego, CA 92130

Carmel Valley Plaza LLC 3062633500
13857 Carmel Valley Rd #D
SanDiego, CA 92130

Carmel Valley Oil LLC 7-Eleven
Inc
Attn: Tax Dept 34359 3062633600
P O Box 711
Dallas, TX 75221

Carmel Valley Oil LLC C/O Gary D
Anderson 3062633700
9471 Black Mountain Rd
SanDiego, CA 92126

Torrey Del Mar Homeowners Assn
C/O Prescott Mgmt 3062633800
5966 La Place Ct #170
Carlsbad, CA 92008

Torrey Del Mar Homeowners
Association
C/O Prescott Mgmt 3062633900
5966 La Place Ct #170
Carlsbad, CA 92008

Carmel Valley Housing Associates/
Bridge Housing Corp Southern California
3062704700
345 Spear St #700
SanFrancisco, CA 94105

Torrey Del Mar Homeowners Assn
C/O Dr Horton San Diego 3062704800
1010 S Coast Hwy #101
Encinitas, CA 92024

Kwan Robert B & Frogozo Debbie P
3063214600
6980 Santa Fe Canyon Pl
SanDiego, CA 92129

Cain Scott M & Fiorentini Shelly A
3063214700
6972 Santa Fe Canyon Pl
SanDiego, CA 92129

I A A Foundation 3063214800
6964 Santa Fe Canyon Pl
SanDiego, CA 92129

Yoo Kevin & Heather Family Trust
3063214900
6956 Santa Fe Canyon Pl
SanDiego, CA 92129

Phan Maiann/ Lynch Gregory
3063215000
6948 Santa Fe Canyon Pl
SanDiego, CA 92129

Abu Izhak/Swjt Rodriguez Caitlin
3063215100
6940 Santa Fe Canyon Pl
SanDiego, CA 92129

Javed Faridun & Saiqa F
3063215200
6941 Santa Fe Canyon Pl
SanDiego, CA 92129

Lipscomb Tracy 3063215300
6949 Santa Fe Canyon Pl
SanDiego, CA 92129

Larosa Christopher N & Celeste
3063215400
6957 Santa Fe Canyon Pl
SanDiego, CA 92129

Xu Family Trust 3063215500
6965 Santa Fe Canyon Pl
SanDiego, CA 92129

Matsumoto Richard M & Roselinda F
3063215600
6973 Santa Fe Canyon Pl
SanDiego, CA 92129

Nunes Miguel & Simeone Bojana
3063215700
6981 Santa Fe Canyon Pl
SanDiego, CA 92129

Torrey Santa Fe Homeowners
Association C/O Western Pacific
Housing 3063216000
5790 Fleet St #210
Carlsbad, CA 92008

Torrey Santa Fe Homeowners Assn C/O
Prescott Management 3063216100
5966 La Place Ct #170
Carlsbad, CA 92008

City Of San Diego 3063220100
202 C Street
SanDiego, CA 92101

City Of San Diego 3063513200
202 C Street
SanDiego, CA 92101

C I C Villas II LP 3063624500
5993 Avenida Encinas #101
Carlsbad, CA 92008

C I C Villas II LP 3063624800
215 S Highway 101 #200
SolanaBeach, CA 92075

Torrey Highlands Assn
C/O Marcia Goodman 3063624900
10721 Treena St #200
SanDiego, CA 92131

City Of San Diego 3063630100
202 C Street
SanDiego, CA 92101

N M S B P C S L D H B 3063630200
P O Box 2460
Saratoga, CA 95070

N C A Family Trust 3064400100
4455 Rancho Las Brisas Trl
SanDiego, CA 92130

Dupuy Alexandre & Oseroff Tatiana
3064400200
7782 Chadamy Way
SanDiego, CA 92130

Cohen Family Trust 3064400300
7778 Chadamy Way
SanDiego, CA 92130

Govindarajan Gunasekaran &
Gunasekaran Meenakshi
3064400400
7772 Chadamy Way
SanDiego, CA 92130

Ray William J & Elizabeth C
3064400500
7766 Chadamy Way
SanDiego, CA 92130

Levack Darren R 3064400600
7760 Chadamy Way
SanDiego, CA 92130

Pirring Nicholas & Liberty
3064400700
7752 Chadamy Way
SanDiego, CA 92130

Panchal Ajay R & Puja 3064400800
13986 Caminito Caroline
SanDiego, CA 92130

Verkhivker & Bykova Family Trust
3064400900
13980 Caminito Caroline
SanDiego, CA 92130

Kim Dong Wook & Paek Kyeong Mi
3064401000
13972 Caminito Caroline
SanDiego, CA 92130

Gumanovskaya/Shlopov Family
Revocable Living Trust 3064401100
13968 Caminito Caroline
SanDiego, CA 92130

Balasubramanian Srinivasan &
Srinivasan Shubha 3064401900
7755 Chadamy Way
SanDiego, CA 92130

Abadi Zury D & Nowomiast Natalia
E 3064402000
7761 Chadamy Way
SanDiego, CA 92130

N C A Family Trust 3064402100
4455 Rancho Las Brisas Trl
SanDiego, CA 92130

Kim Tae & C Sallay 3064402200
7773 Chadamy Way
SanDiego, CA 92130

Luck Raymond & Ngar L
3064402300
7779 Chadamy Way
SanDiego, CA 92130

Cardenas Juan C & Castelo Maria C
3064402400
7785 Chadamy Way
SanDiego, CA 92130

Lum Michael/ Tsan Nhi 3064402500
7791 Chadamy Way
SanDiego, CA 92130

Konefka Bina K D/Uwjt Konefka-
Kronenberg Golde 3064402600
3632 Sullivan Ct
SouthBend, IN 46614

Zhou Dayou & Lu Zhen 3064402700
7801 Chadamy Way
SanDiego, CA 92130

Lewis H Gary & Erin E/ Uwjt Johnson
Audrie V 3064402800
7805 Chadamy Way
SanDiego, CA 92130

Malish Jacob & Leah 3064402900
7811 Chadamy Way
SanDiego, CA 92130

Haynes Michael J & Gigi M
3064403000
7817 Chadamy Way
SanDiego, CA 92130

Cheung Yeukkei 3064403100
7823 Chadamy Way
SanDiego, CA 92130

Sung Chia-Chi & Chen Su-Feng
Revocable Trust 3064403200
7829 Chadamy Way
SanDiego, CA 92130

Irvin George A & Laura G 3064403300
7806 Chadamy Way
SanDiego, CA 92130

Dillon Family Trust 3064403400
7812 Chadamy Way
SanDiego, CA 92130

Kerbel Mark & Sabrina 3064403500
7818 Chadamy Way
SanDiego, CA 92130

Sobti Trust 3064403600
7822 Chadamy Way
SanDiego, CA 92130

Do Su Kinh & Tran Kelly 3064403700
7830 Chadamy Way
SanDiego, CA 92130

Schevciw Andre G P & Dasilva Ana
C P 3064403800
7836 Chadamy Way
SanDiego, CA 92130

Lee Yoon Sung & Young/ Hwjt Lee John
Junghwan & Alaina 3064403900
7850 Chadamy Way
SanDiego, CA 92130

Tran Trung Quy & Giao Ngoc Family
Trust 3064404000
7856 Chadamy Way
SanDiego, CA 92130

Tran Donald Trung 3064404100
7860 Chadamy Way
SanDiego, CA 92130

Fairbanks Country Villas Homeowners
Assn 3064404200
9665 Chesapeake Dr #300
SanDiego, CA 92123

Fairbanks Country Villas Homeowners
Assn 3064404400
9665 Chesapeake Dr #300
SanDiego, CA 92123

City Of San Diego 3071004500
202 C Street
SanDiego, CA 92101

Torrey Hills Master Assn C/O E William
Meyer 3073620500
9404 Genesee Ave #340
LaJolla, CA 92037

Torrey Hills Master Assn C/O E William
Meyer 3073621500
9404 Genesee Ave #340
LaJolla, CA 92037

Torrey Hills Master Assn C/O Vince
Sincek 3073621600
9980 Carroll Canyon Rd #200
SanDiego, CA 92131

Torrey Hills Master Assn C/O Vince
Sincek 3073621700
9980 Carroll Canyon Rd #200
SanDiego, CA 92131

3 Tier-Torrey Corner LLC 3073621800
9255 Towne Centre Dr #950
SanDiego, CA 92121

Mountain Air Associates LLC.
C/O Bank Of America 3073621900
101 N Tryon St
Charlotte, NC 28255

3 Tier-Torrey Corner LLC 3073622000
9255 Towne Centre Dr #950
SanDiego, CA 92121

City Of San Diego 3073720300
202 C Street
SanDiego, CA 92101

City Of San Diego 3073720400
202 C Street
SanDiego, CA 92101

Irvine Co C/O Property Tax Dept
3073722200
550 Newport Center Dr
NewportBeach, CA 92660

Sorrento Hills Marketplace LP
3073722300
8799 Balboa Ave #270
SanDiego, CA 92123

Irvine Co C/O Prop Tax Dept
3073722500
550 Newport Center Dr
NewportBeach, CA 92660

Irvine Co C/O Prop Tax Dept
3073722900
550 Newport Center Dr
NewportBeach, CA 92660

Irvine Co C/O Property Tax Dept
3073723000
550 Newport Center Dr
NewportBeach, CA 92660

Irvine Co 3073723100
550 Newport Center Dr
NewportBeach, CA 92660

Torrey Hills Marketplace LLC. C/O
Union Bank 3073723200
P O Box 7788
NewportBeach, CA 92658

Torrey Hills Marketplace LLC C/O
Gondor Invs LLC 3073723300
3525 Del Mar Heights Rd #246
SanDiego, CA 92130

Vons Companies Inc/ Torrey Hills
Marketplace LLC Vons 1797 C/O
Cpts 3073723400
1371 Oakland Blvd #200
WalnutCreek, CA 94596

Torrey Hills Marketplace LLC Wells
Fargo Bank Be 101642 C/O Deloitte Tax
Llp 3073723500
P O Box 2609
Carlsbad, CA 92018

Torrey Hills Marketplace LLC C/O
Gondor Invs LLC 3073723600
3525 Del Mar Heights Rd #246
SanDiego, CA 92130

Torrey Heights Medical Bldg LLC/
Carmel Valley Medical Bldg LLC
3073723700
3703 Camino Del Rio S #210
SanDiego, CA 92108

Torrey Hills Marketplace LLC C/O
Gondor Invs LLC 3073723800
3525 Del Mar Heights Rd #246
SanDiego, CA 92130

City Of San Diego 3073723900
202 C Street
SanDiego, CA 92101

City Of San Diego 3073724000
202 C Street
SanDiego, CA 92101

San Diego Gas & Electric Co
3073731600
8326 Century Park Ct
SanDiego, CA 92123

City Of San Diego 3076120100
202 C Street
SanDiego, CA 92101

Frank Andreas & Natalie E
3077701200
11299 Manorgate Dr
SanDiego, CA 92130

Gomes Gabriel & Giovanna
3077701300
11295 Manorgate Dr
SanDiego, CA 92130

Pardo Patricia Living Trust
3077701400
11291 Manorgate Dr
SanDiego, CA 92130

Schwab Gary G & Sharon M
3077701500
11287 Manorgate Dr
SanDiego, CA 92130

Jackson Daniel & Tracy
3077701600
11283 Manorgate Dr
SanDiego, CA 92130

William Sumarlin
3077701700
11279 Manorgate Dr
SanDiego, CA 92130

Mayer James R & Deanna W
3077701800
11212 Laurelcrest Dr
SanDiego, CA 92130

Kocharian Naira/ Kocharian Edward
3077701900
11216 Laurelcrest Dr
SanDiego, CA 92130

Palos Carlos C/Swjt Lilien Rhonda T
3077702000
11220 Laurelcrest Dr
SanDiego, CA 92130

Garcia Refugio R & Shanda D
3077702100
11224 Laurelcrest Dr
SanDiego, CA 92130

Chao Willie S
3077702200
11228 Laurelcrest Dr
SanDiego, CA 92130

Balsano Lorenzo/ Bouchard Nancy A
3077702300
11232 Laurelcrest Dr
SanDiego, CA 92130

Fraser Glenn R & Theresa M
3077702400
11236 Laurelcrest Dr
SanDiego, CA 92130

Zierhut Matthew L & Ayesha H
3077702500
11240 Laurelcrest Dr
SanDiego, CA 92130

Schwartz Derek
3077702600
11244 Laurelcrest Dr
SanDiego, CA 92130

Benzvi Nir & Leetal
3077702700
11248 Laurelcrest Dr
SanDiego, CA 92130

Nofsinger Russell & Kang Yeonjoo
3077702800
11252 Laurelcrest Dr
SanDiego, CA 92130

Miller Brian F
3077702900
11256 Laurelcrest Dr
SanDiego, CA 92130

Bandyopadhyay Palash &
Bandyopadhyah Aparajita
3077703000
11260 Laurelcrest Dr
SanDiego, CA 92130

Rubenzik Marc K & Tamara T
3077703100
11264 Laurelcrest Dr
SanDiego, CA 92130

Erle Gabriel D & Tamy S
3077703200
11268 Laurelcrest Dr
SanDiego, CA 92130

Libman Family Revocable 2014
Trust 3077703300
11272 Laurelcrest Dr
SanDiego, CA 92130

Kerper Danielle J Living Trust
3077703400
11276 Laurelcrest Dr
SanDiego, CA 92130

Collins Family Trust 04-19-01
3077703500
4347 Mt Helix Highlands Dr
LaMesa, CA 91941

Zhu Haikun & Wang Lingyun
3077703600
11284 Laurel Crest Dr
SanDiego, CA 92130

Delbakhsh Ali & Memar Parnak
3077703700
11288 Laurel Crest Dr
SanDiego, CA 92130

Kim Nam H & Jieun S
3077705800
11285 Laurelcrest Dr
SanDiego, CA 92130

Zhang Wenyue
3077705900
11277 Laurelcrest Dr
SanDiego, CA 92130

Sakamuri Sukumar & Saritha
3077706000
11271 Laurelcrest Dr
SanDiego, CA 92130

Jain Neeraj & Bansal Mamta
3077706100
5258 Stallion Run Pl
SanDiego, CA 92130

Kim Albert Y & Aneeza S
3077706900
5292 Stallion Run Pl
SanDiego, CA 92130

Tang Family Trust
3077707000
5296 Stallion Run Pl
SanDiego, CA 92130

Risso Alessandro & Murray-Risso
Alexandria 3077707100
5285 Stallion Run Pl
SanDiego, CA 92130

Xia Bo & Huang Siyuan
3077707200
5269 Stallion Run Pl
SanDiego, CA 92130

Muroff Marc A & Ann S
3077707300
11253 Laurelcrest Dr
SanDiego, CA 92130

Zhang Wei & Liao Yun
3077707400
11249 Laurelcrest Dr
SanDiego, CA 92130

Le Tuan C & Trang Dang Thu
3077707500
11245 Laurelcrest Dr
SanDiego, CA 92130

Rosin Christopher D & Purwar Ansha
3077707600
11233 Laurelcrest Dr
SanDiego, CA 92130

Vanderwal Family Trust 3077707700
11229 Laurelcrest Dr
SanDiego, CA 92130

Klinger Benjamin & Veronica
3077707800
11225 Laurelcrest Dr
SanDiego, CA 92130

Hozouri Matthew M & Nancy A
3077707900
11221 Laurelcrest Dr
SanDiego, CA 92130

Kakkar Tarundeep S & Ngo Leock
3077708000
11211 Laurelcrest Dr
SanDiego, CA 92130

Kuknariev Levi & Borukhova Elona
3077708100
11302 Manorgate Dr
SanDiego, CA 92130

Elder Danny & Nicole 3077708200
11306 Manorgate Dr
SanDiego, CA 92130

Oh Jun Seoung 3077708300
11310 Manorgate Dr
SanDiego, CA 92130

Bridle Ridge Of Carmel Valley
Homeowners Assn 3077709200
10880 Wilshire Blvd #1900
LosAngeles, CA 90024

Bridle Ridge Of Carmel Valley
Homeowners Assn C/O Pardee Homes
3077709300
10880 Wilshire Blvd #1900
LosAngeles, CA 90024

Bridle Ridge Of Carmel Valley
Homeowners Assn C/O Pardee Homes
3077709400
10880 Wilshire Blvd #1900
LosAngeles, CA 90024

City Of San Diego 3077709500
202 C Street
SanDiego, CA 92101

City Of San Diego 3080208300
202 C Street
SanDiego, CA 92101

Dassons Real Estate LP 3080208400
P O Box 12849
Dallas, TX 75225

City Of San Diego 3080210400
202 C Street
SanDiego, CA 92101

City Of San Diego 3080210600
202 C Street
SanDiego, CA 92101

City Of San Diego 3080210700
202 C Street
SanDiego, CA 92101

City Of San Diego 3080210800
202 C Street
SanDiego, CA 92101

Pardee Homes 3080211500
2120 Park Pl #120
ElSegundo, CA 90245

Pardee Homes 3080305100
2120 Park Pl #120
ElSegundo, CA 90245

City Of San Diego 3080310600
202 C Street
SanDiego, CA 92101

City Of San Diego 3080310700
202 C Street
SanDiego, CA 92101

City Of San Diego 3080410500
202 C Street
SanDiego, CA 92101

Lee Hyung Jae 3081300300
10602 Hunters Glen Dr
SanDiego, CA 92130

Carmel Valley Neighborhood 10 No
Homeowners Assn C/O Barbara Bail
3081301600
10880 Wilshire Blvd #1900
LosAngeles, CA 90024

City Of San Diego 3081330100
202 C Street
SanDiego, CA 92101

Carmel Valley Neighborhood 10 No
Homeowners Assn C/O Barbara Bail
3081330500
10880 Wilshire Blvd #1900
LosAngeles, CA 90024

Cheng Timothy I & Heidi Family Trust
3081401100
5463 Harvest Run Dr
SanDiego, CA 92130

Dorrance Demian 3081401200
5469 Harvest Run Dr
SanDiego, CA 92130

Yallapragada Subbarao V & Sheela
3081401300
5475 Harvest Run Dr
SanDiego, CA 92130

Scott Laura 3081401400
5481 Harvest Run Dr
SanDiego, CA 92130

Jackel Allen R & Tracy L 3081401500
5487 Harvest Run Dr
SanDiego, CA 92130

Ji Tong 3081401600
5490 Harvest Run Dr
SanDiego, CA 92130

Scott 2008 Trust 3081401700
5484 Harvest Run Dr
SanDiego, CA 92130

Belzer Trust 3081401800
5478 Harvest Run Dr
SanDiego, CA 92130

Carmel Valley Neighborhood 10
North Homeowners Assn C/O
Barbara Bail 3081403200
10880 Wilshire Blvd #1900
LosAngeles, CA 90024

City Of San Diego 3081440100
202 C Street
SanDiego, CA 92101

City Of San Diego 3081440200
202 C Street
SanDiego, CA 92101

Carmel Valley Neighborhood 10
North Homeowners Assn C/O
Barbara Bail 3081440300
10880 Wilshire Blvd #1900
LosAngeles, CA 90024

Carmel Valley Neighborhood 10 North
Homeowners Assn C/O Barbara Bail
3081440500
10880 Wilshire Blvd #1900
LosAngeles, CA 90024

Waizmann Family Trust
3081511800
5871 Gablewood Way
SanDiego, CA 92130

Sievenpiper Daniel & Dianne
3081511900
5875 Gablewood Way
SanDiego, CA 92130

Krishnam Sanjeev A & Poonam S
3081512000
5879 Gablewood Way
SanDiego, CA 92130

Imamoto Gregg M & Barbara
3081512100
5883 Gablewood Way
SanDiego, CA 92130

Mcdonnell Kimberly A
3081512200
5889 Gablewood Way
SanDiego, CA 92130

Kaenel Edward P & Valerie
3081513100
10652 Timber Brook Ln
SanDiego, CA 92130

Degraw Family Living Trust
3081513200
10660 Timber Brook Ln
SanDiego, CA 92130

Cooper Family Trust
3081514800
5795 Mosswood Cv
SanDiego, CA 92130

Banks Martin E & Chae-Banks Yunhui
3081514900
5789 Mosswood Cv
SanDiego, CA 92130

Bridle Ridge Of Carmel Valley
Homeowners Assn 3081516500
10880 Wilshire Blvd #1900
LosAngeles, CA 90024

Carmel Valley Neighborhood 10
North Homeowners Assn. C/O
Barbara Bail 3081518800
10880 Wilshire Blvd #1900
LosAngeles, CA 90024

Mix Robert A & Dana W
3081520100
5755 Gablewood Way
SanDiego, CA 92130

Han Sang-Kyou & Kani
3081520200
5763 Gablewood Way
SanDiego, CA 92130

Tang Zhilong & Jiang Peihong
3081520300
12229 Carmel Vista Rd #149
SanDiego, CA 92130

Hu Wenqi & Yao Wen
3081520400
5771 Gablewood Way
SanDiego, CA 92130

Baransky Thomas M
3081520500
5779 Gablewood Way
SanDiego, CA 92130

Harden Family Trust
3081520600
5787 Gablewood Way
SanDiego, CA 92130

Tu James D & Monique A
3081520700
5799 Gablewood Way
SanDiego, CA 92130

Ingber Charles J & Debra A/ Mmso
Ingber Lawrence K 3081520800
5815 Gablewood Way
SanDiego, CA 92130

Thunder Richard M & Sharon L
3081520900
5821 Gablewood Way
SanDiego, CA 92130

Parsons Joseph P & Tamara L
3081521000
5825 Gablewood Way
SanDiego, CA 92130

Berkley Neil L & Amy L 3081521100
5829 Gablewood Way
SanDiego, CA 92130

Koelbl Danielle M 3081521200
435 S Sierra Ave #118
SolanaBeach, CA 92075

Kim Eugene & Kang Hye-Ryung
3081521300
5845 Gablewood Way
SanDiego, CA 92130

Prasad Ajit & Ramchandani Vandana
3081521400
5851 Gablewood Way
SanDiego, CA 92130

Wang Wei & Xie Huirong
3081521500
5857 Gablewood Way
SanDiego, CA 92130

Bravo Pablo & Josephine C
3081521600
5863 Gablewood Way
SanDiego, CA 92130

Scott Gregory B 3081521700
5867 Gablewood Way
SanDiego, CA 92130

Wu Qun 3081521800
5854 Gablewood Way
SanDiego, CA 92130

Doss Marc A & Gabrielle G A B Living Trust 3081521900
5860 Gablewood Way
SanDiego, CA 92130

Brum Martin & Li-Brum Daisy 3081522000
5868 Gablewood Way
SanDiego, CA 92130

City Of San Diego 3081522500
202 C Street
SanDiego, CA 92101

Preserve At Delmar Homeowners Association Inc C/O The Loftin Firm 3082501800
5760 Fleet St #110
Carlsbad, CA 92008

City Of San Diego 3082502000
202 C Street
SanDiego, CA 92101

Li Jun & Liu Meizhen 3082510300
3485 Rich Field Dr
Carlsbad, CA 92010

Dassons Real Estate LP 3082510400
6211 W Northwest Hwy #C257
Dallas, TX 75225

Preserve At Delmar Homeowners Association Inc C/O The Loftin Firm 3082511700
5760 Fleet St #110
Carlsbad, CA 92008

Preserve At Delmar Homeowners Association Inc C/O The Loftin Firm 3082511800
5760 Fleet St #110
Carlsbad, CA 92008

Ditsworth Scott N & Nadine A/ Nsjt Ditsworth Linda A Tr/Mmjt Karmo Amer J 3082800100
10618 Briarlake Woods Dr
SanDiego, CA 92130

Murphy Glenn A & Eblagh Ladan 3082800200
10614 Briarlake Woods Dr
SanDiego, CA 92130

Rana Revocable Trust 3082800300
10610 Briarlake Woods Dr
SanDiego, CA 92130

Abramov Alexey & Zueva Maria 3082800400
10606 Briarlake Woods Dr
SanDiego, CA 92130

Leblanc Durand E III & Xilun H 3082800500
5753 Heather Run Ct
SanDiego, CA 92130

Le Mcnamara Family Trust 3082800600
5757 Heather Run Ct
SanDiego, CA 92130

Hammond Frederick W 3082800700
5761 Heather Run Ct
SanDiego, CA 92130

Hawley Trust 3082800800
5765 Heather Run Ct
SanDiego, CA 92130

City Of San Diego 3082800900
202 C Street
SanDiego, CA 92101

Bridle Ridge Of Carmel Valley Homeowners Assn C/O Pardee Homes 3082801000
10880 Wilshire Blvd #1900
LosAngeles, CA 90024

City Of San Diego 3082801100
202 C Street
SanDiego, CA 92101

Pardee Homes 3082950400
2120 Park Pl #120
ElSegundo, CA 90245

Pardee Homes 3082950500
2120 Park Pl #120
ElSegundo, CA 90245

Pardee Homes 3082950600
2120 Park Pl #120
ElSegundo, CA 90245

Pardee Homes 3082950700
2120 Park Pl #120
ElSegundo, CA 90245

Pardee Homes 3082951500
2120 Park Pl #120
ElSegundo, CA 90245

Pardee Homes 3082951600
2120 Park Pl #120
ElSegundo, CA 90245

Pardee Homes 3082960500
2120 Park Pl #120
ElSegundo, CA 90245

Pardee Homes 3082960500
2120 Park Pl #120
ElSegundo, CA 90245

Alta Del Mar Mesa Community Assn
C/O Pardee Homes 3082960600
2120 Park Pl #120
ElSegundo, CA 90245

Pardee Homes 3082960700
2120 Park Pl #120
ElSegundo, CA 90245

Pardee Homes 3082970300
2120 Park Pl #120
ElSegundo, CA 90245

Pardee Homes 3082970400
2120 Park Pl #120
ElSegundo, CA 90245

Alta Del Mar Mesa Community
Assn C/O Pardee Homes
3082971200
2120 Park Pl #120
ElSegundo, CA 90245

Alta Del Mar Mesa Community Assn
C/O Pardee Homes 3082971600
2120 Park Pl #120
ElSegundo, CA 90245

Pardee Homes 3082971700
2120 Park Pl #120
ElSegundo, CA 90245

Pardee Homes 3082971900
2120 Park Pl #120
ElSegundo, CA 90245

Pardee Homes 3082972000
2120 Park Pl #120
ElSegundo, CA 90245

Pardee Homes 3082972100
2120 Park Pl #120
ElSegundo, CA 90245

Pardee Homes 3082972200
2120 Park Pl #120
ElSegundo, CA 90245

Pardee Homes 3082980100
2120 Park Pl #120
ElSegundo, CA 90245

Pardee Homes 3082980200
2120 Park Pl #120
ElSegundo, CA 90245

Pardee Homes 3082980300
2120 Park Pl #120
ElSegundo, CA 90245

Pardee Homes 3082980500
2120 Park Pl #120
ElSegundo, CA 90245

Pardee Homes 3082980600
2120 Park Pl #120
ElSegundo, CA 90245

Pardee Homes 3082980700
2120 Park Pl #120
ElSegundo, CA 90245

Pardee Homes 3082980700
2120 Park Pl #120
ElSegundo, CA 90245

Pardee Homes 3082980800
2120 Park Pl #120
ElSegundo, CA 90245

Pardee Homes 3082981000
2120 Park Pl #120
ElSegundo, CA 90245

City Of San Diego 3082981100
202 C Street
SanDiego, CA 92101

City Of San Diego 3090101300
202 C Street
SanDiego, CA 92101

City Of San Diego 3090101400
202 C Street
SanDiego, CA 92101

City Of San Diego 3090101500
202 C Street
SanDiego, CA 92101

County Of San Diego 3090101800
1600 Pacific Highway
SanDiego, CA 92101

City Of San Diego 3090211600
202 C Street
SanDiego, CA 92101

City Of San Diego 3090230600
202 C Street
SanDiego, CA 92101

Pruschki Paul C Jr & Sally T Family
Trust 3094410100
7110 Celome Way
SanDiego, CA 92129

Dileva Peter Trust 3094410200
6644 Maycrest Ln
SanDiego, CA 92121

Shearer Kirk & Nancy A 3094413200
7114 Park Village Rd
SanDiego, CA 92129

Cooper Eric T & Cindy 3094413300
7126 Park Village Rd
SanDiego, CA 92129

Johnson Arthur III 3094422200
28202 Cabot Rd #420
LagunaNiguel, CA 92677

Ou Chao-Yung & Lilian Lin/Swjt Ou
Kelly 3094422300
7157 Park Village Rd
SanDiego, CA 92129

Flowerree Living Trust 3094422400
7145 Park Village Rd
SanDiego, CA 92129

Tsien Chih & Wang Shu Trust
3094422500
7131 Park Village Rd
SanDiego, CA 92129

Minabe Stanley & Janice P/ Minabe
Stanley 3094422600
7115 Park Village Rd
SanDiego, CA 92129

Bhatti Naim A & Rubina S 3094422700
7107 Park Village Rd
SanDiego, CA 92129

City Of San Diego 3100501400
202 C Street
SanDiego, CA 92101

City Of San Diego 3110220100
202 C Street
SanDiego, CA 92101

City Of San Diego 3120101000
202 C Street
SanDiego, CA 92101

City Of San Diego 3120103100
202 C Street
SanDiego, CA 92101

City Of San Diego 3120103400
202 C Street
SanDiego, CA 92101

City Of San Diego 3120104400
202 C Street
SanDiego, CA 92101

City Of San Diego 3120300300
202 C Street
SanDiego, CA 92101

City Of San Diego 3120303000
202 C Street
SanDiego, CA 92101

City Of San Diego 3120303500
202 C Street
SanDiego, CA 92101

City Of San Diego 3120401900
202 C Street
SanDiego, CA 92101

Poway Unified School District
3120500400
15250 Avenue of Science
SanDiego, CA 92128

Kessell Bartley L & Chima O
3120630100
13899 Paseo Cardiel
SanDiego, CA 92129

Verenini Nicholas J & Asuka
3120630200
13893 Paseo Cardiel
SanDiego, CA 92129

Fugate Family Trust 3120630300
13887 Paseo Cardiel
SanDiego, CA 92129

Singh Kumud K & Sharma Bhavya B
3120630400
13879 Paseo Cardiel
SanDiego, CA 92129

Lauria Frank A & Mccallum Megan
M 3120630500
13873 Paseo Cardiel
SanDiego, CA 92129

Ansari Bijan 3120630600
13865 Paseo Cardiel
SanDiego, CA 92129

Allen Jeffrey R 3120630700
13859 Paseo Cardiel
SanDiego, CA 92129

Long David 3120630800
P O Box 720339
SanDiego, CA 92172

Snell Howard A & Virginia L Trust
2004 3120630900
13845 Paseo Cardiel
SanDiego, CA 92129

Griswold Gregory 3120631000
13837 Paseo Cardiel
SanDiego, CA 92129

Lee Family Trust 3120631100
13831 Paseo Cardiel
SanDiego, CA 92129

Santos Patricia M 3120631200
13823 Paseo Cardiel
SanDiego, CA 92129

Decastro Family 2001 Trust
3120631300
13817 Paseo Cardiel
SanDiego, CA 92129

Wyatt Trust 3120631400
24429 222Nd Ave Se
MapleValley, WA 98038

Pillsbury Patrick A 3120631500
13803 Paseo Cardiel
SanDiego, CA 92129

Sorensen Harold L & Nancy J
3120631600
13797 Paseo Cardiel
SanDiego, CA 92129

Cooper Ivan G & Carolyn A
3120631700
13791 Paseo Cardiel
SanDiego, CA 92129

Oliver Donald W Jr & Cerina E
3120640100
9991 Via Daroca
SanDiego, CA 92129

Munger Sandra J 3120640200
9995 Via Daroca
SanDiego, CA 92129

Ryan Family Trust 3120640300
13802 Paseo Cardiel
SanDiego, CA 92129

Aung Ye H & Khin Aye K 3120640400
13810 Paseo Cardiel
SanDiego, CA 92129

Holland Family Trust 3120640500
13818 Paseo Cardiel
SanDiego, CA 92129

Rappaport Rosalind/ Cosgrove Mary
R 3120640600
13826 Paseo Cardiel
SanDiego, CA 92129

Jackson Kraig L & Theresa A
3120640700
9925 Via Cuenca
SanDiego, CA 92129

Armstrong John W/Nsns Armstrong
Angela C 3120640800
9915 Via Cuenca
SanDiego, CA 92129

Sobieck Thomas G & Bonita J
3120641200
13848 Paseo Cardiel
SanDiego, CA 92129

Bazeley Helen M Trust 3120641300
13856 Paseo Cardiel
SanDiego, CA 92129

Pon You Fung California Inc C/O
Willin Properties 3120641400
3958 Park Blvd
SanDiego, CA 92103

Sepin Arthur & Rita Family Trust
3120641500
P O Box 723156
SanDiego, CA 92172

So Family Trust 3120641600
17082 Whirlwind Ln
Ramona, CA 92065

Weber Edward & Wright Meredith
3120650500
14080 Paseo Cevera
SanDiego, CA 92129

Sepin Arthur & Rita Family Trust
3120650600
P O Box 723156
SanDiego, CA 92172

Gore Michael & Sandra 3120852300
13891 Bassmore Dr
SanDiego, CA 92129

Arend Family Trust 3120852400
13881 Bassmore Dr
SanDiego, CA 92129

Lalone Dianne Trust 3120852500
13871 Bassmore Dr
SanDiego, CA 92129

Lee Kenneth W & Menie Y
3120852600
8470 Burr Ln
SanDiego, CA 92129

Sanjose Crispin S & Violeta S
3120852700
13180 Birch Ln
Poway, CA 92064

King Family Trust 3120852800
P O Box 9200
RanchoSantaFe, CA 92067

Takahashi Family Trust 3120852900
10012 Branford Rd
SanDiego, CA 92129

Jou Yu-Cheun 3120860500
9979 Riverhead Dr
SanDiego, CA 92129

Wallace Ronald & Amer Vian
3120860600
9959 Riverhead Dr
SanDiego, CA 92129

Simon Reynaldo Z & Maria L
3120860700
9960 Muffin Ct
SanDiego, CA 92129

Smith James S & Teri Family Trust
3120860800
9968 Muffin Ct
SanDiego, CA 92129

Schmuttermair Family Trust
3120861200
9967 Muffin Ct
SanDiego, CA 92129

Faridani Daryoush & Sardar Mandana
3120861300
9961 Muffin Ct
SanDiego, CA 92129

Silverman Elliott & Kaplan-Silverman
Phyllis 3120861400
9 Forest St
Lexington, MA 2421

Galindo Joseph P & F Elyse
3120861500
13753 Bassmore Dr
SanDiego, CA 92129

Briggs Benjamin & Lisa 3120861600
13745 Bassmore Dr
SanDiego, CA 92129

Gocal Gregory & Lara 3120861700
13737 Bassmore Dr
SanDiego, CA 92129

Mcbride Frank D & Marva J
3120861800
13729 Bassmore Dr
SanDiego, CA 92129

Purvis Fred W & Linda 3120861900
13721 Bassmore Dr
SanDiego, CA 92129

Hwang Judith 3120870100
13882 Bassmore Dr
SanDiego, CA 92129

Burk Steve 3120870200
13872 Bassmore Dr
SanDiego, CA 92129

Martins Compton A & Mignon G
3120870300
13862 Bassmore Dr
SanDiego, CA 92129

Buckley Christian C & Bridget A M
3120870400
13852 Bassmore Dr
SanDiego, CA 92129

Marcus David B 3120870500
13842 Bassmore Dr
SanDiego, CA 92129

Riches Michael A & Erin L
3120870600
13832 Bassmore Dr
SanDiego, CA 92129

Maumausolo Family Trust 3120870700
13822 Bassmore Dr
SanDiego, CA 92129

Chu Trust 3120870800
10015 Rue Chantemar
SanDiego, CA 92131

Cano Kirsten E 3120870900
13802 Bassmore Dr
SanDiego, CA 92129

Ronald Christopher J/ Swjt Nguyen
Hang Thi Truc 3120871000
13786 Bassmore Dr
SanDiego, CA 92129

Lee Family Trust 3120871100
13778 Bassmore Dr
SanDiego, CA 92129

Walker Ronald D & Terry A
3120871200
13770 Bassmore Dr
SanDiego, CA 92129

Umland Carl & Ellen Family Trust
3120871300
13762 Bassmore Dr
SanDiego, CA 92129

Vlasin Patricia A 3120871400
13754 Bassmore Dr
SanDiego, CA 92129

Laux Brandon & Julie 3120871500
13746 Bassmore Dr
SanDiego, CA 92129

Vitkosky Allan & Amy 3120871600
13738 Bassmore Dr
SanDiego, CA 92129

Barton John W & Waltraud Trust
3120910100
13655 Quinton Rd
SanDiego, CA 92129

Yang Joann P 3120910200
13663 Quinton Rd
SanDiego, CA 92129

B & U Family Trust 3120910300
13671 Quinton Rd
SanDiego, CA 92129

Parast Jalil Y & Yazdan-Parast
Maribel 3120910400
13679 Quinton Rd
SanDiego, CA 92129

Mittelstaedt Denice M Trust
3120910500
13687 Quinton Rd
SanDiego, CA 92129

Edwards Stephen C & Carole B
3120910600
10011 Sheba Way
SanDiego, CA 92129

Best Julie D 3120910700
10031 Sheba Way
SanDiego, CA 92129

Leslie Stanley C & April L 3120911300
13676 Freeport Rd
SanDiego, CA 92129

Rogers Richard & Rita Family Trust
3120911400
13668 Freeport Rd
SanDiego, CA 92129

Yacoub Rony T & Sundus T
3120911500
13660 Freeport Rd
SanDiego, CA 92129

Capilitan Ricardo M & Elena T
3120911600
13652 Freeport Rd
SanDiego, CA 92129

Perry Bobby & Kathleen 3120911700
13644 Freeport Rd
SanDiego, CA 92129

Estanol Keith C & Lam Valerie Y
3120911800
13636 Freeport Rd
SanDiego, CA 92129

Fenster Randolph Trust 3120921200
13716 Quinton Rd
SanDiego, CA 92129

Hunter Family Trust 3120921300
13712 Quinton Rd
SanDiego, CA 92129

Moryl Teresa 3120921400
13708 Quinton Rd
SanDiego, CA 92129

Medina Family Trust 3120921500
13704 Quinton Rd
SanDiego, CA 92129

Stringer Michael S & Karen H Y
3120921600
13698 Quinton Rd
SanDiego, CA 92129

Abulencia Antonio S & Lourdes M
Trs 3120921700
13690 Quinton Rd
SanDiego, CA 92129

Bradshaw Wyloma 3120921800
13682 Quinton Rd
SanDiego, CA 92129

Wagner Darin S & Smith-Wagner Leslie
S Trs 3120921900
13674 Quinton Rd
SanDiego, CA 92129

Dahlke Noel & Shamby M
3120922000
13666 Quinton Rd
SanDiego, CA 92129

Nussbaum Midori 3120922100
13660 Quinton Rd
SanDiego, CA 92129

Bailey Family Trust 3120922200
13650 Quinton Rd
SanDiego, CA 92129

Nguyen Family Trust 3120922300
1151 Vidas Cir
Escondido, CA 92026

Jacoub Maryam Trust 3120922600
13706 Bassmore Dr
SanDiego, CA 92129

Magallanes Jesus & Helyd 3120922700
13714 Bassmore Dr
SanDiego, CA 92129

Mcghee Family Trust 3120922800
13722 Bassmore Dr
SanDiego, CA 92129

Chapman Family Trust 3120922900
13730 Bassmore Dr
SanDiego, CA 92129

Whittle Family Trust 3120923100
13677 Paseo Cardiel
SanDiego, CA 92129

Tadros John S 3120923200
13667 Paseo Cardiel
SanDiego, CA 92129

Gornichec Roger F & Victoria O
3120923300
9983 Paseo Montalban
SanDiego, CA 92129

Nguyen Jimmy P & Phuong Amber
3120923400
9742 Deer Trail Dr
SanDiego, CA 92127

Tonkovich Jeffrey L/Swjt Hansen
Chelsea A 3120923500
13705 Bassmore Dr
SanDiego, CA 92129

Nadarajan Vishnu K & Vishnu Padmini
3120923600
13707 Bassmore Dr
SanDiego, CA 92129

Fu Clinton M & Ha Vicky P
3120923700
13709 Bassmore Dr
SanDiego, CA 92129

Saclauso Jean S 3120923800
13711 Bassmore Dr
SanDiego, CA 92129

Nason Family Trust 3120923900
13713 Bassmore Dr
SanDiego, CA 92129

Reynald April 3120930400
13615 Freeport Rd
SanDiego, CA 92129

Ayala Armando & Cecilia
3120930500
13609 Freeport Rd
SanDiego, CA 92129

Owner 3120930600
13597 Freeport Rd
SanDiego, CA 92129

Isaac Jonathan & Lillian Trust
3120930700
13589 Freeport Rd
SanDiego, CA 92129

Stampfl Family Trust 3120930800
13581 Freeport Rd
SanDiego, CA 92129

Mosser Benjamin D III & Nora N
3120930900
13573 Freeport Rd
SanDiego, CA 92129

Nguyen Hung & Kathy L 3120931000
13565 Freeport Rd
SanDiego, CA 92129

Fleming Family Trust 3120931100
10118 Freeport Ct
SanDiego, CA 92129

Ault Charles T & Diane R Family Trust
3120931200
10126 Freeport Ct
SanDiego, CA 92129

Andrada Percival C & Lerma A
3120931800
10131 Freeport Ct
SanDiego, CA 92129

Gaskill Ransom J 2008 Trust
3120931900
20362 Craimer Ln
HuntingtonBeach, CA 92646

Giacotto Justin/Mwso Giacotto
Rosemary 3120932000
10111 Freeport Ct
SanDiego, CA 92129

Pirouzian Ali & Najmaii Samira
3120940100
13628 Freeport Rd
SanDiego, CA 92129

Mejia Mario 3120940200
13620 Freeport Rd
SanDiego, CA 92129

Casper James J & Glenda R
3120940300
13612 Freeport Rd
SanDiego, CA 92129

Coyle Avery & Melissa 3120940400
13604 Freeport Rd
SanDiego, CA 92129

Spindler Audrey A Trust
3120940500
13596 Freeport Rd
SanDiego, CA 92129

Adair Jerry D 3120940600
13590 Freeport Rd
SanDiego, CA 92129

Le Cindy 3120940700
13584 Freeport Rd
SanDiego, CA 92129

Huang Yang Family Trust
3120940800
4145 Portilla Pl
SanDiego, CA 92130

Wang Chin-Chih & Huang Feng- Chu
Chen Family Living Trust 3120940900
21439 Wardham Ave
Lakewood, CA 90715

Evans James W & Monique F
3120941000
13566 Freeport Rd
SanDiego, CA 92129

Swann Timothy A 3120941100
13562 Freeport Rd
SanDiego, CA 92129

Pomeroy Timothy R & Laura A
3120941200
13558 Freeport Rd
SanDiego, CA 92129

Hoang Tinh-Ba & Tran Tam-Minh
3120941300
13554 Freeport Rd
SanDiego, CA 92129

Schultz Tim & Cechvala Cheryl A
3120941400
13567 Paseo Cardiel
SanDiego, CA 92129

Ruvalcaba Antonio & Alicia Trs
3120941500
13577 Paseo Cardiel
SanDiego, CA 92129

Ward Family Trust 3120941600
13587 Paseo Cardiel
SanDiego, CA 92129

Santilla Gil G Jr & Patrocenia C
3120941700
14235 Bourgeois Way
SanDiego, CA 92129

Nicolas Family Trust 3120941800
14259 Classique Way
SanDiego, CA 92129

Cueto Prudente G & Marilyn A
3120941900
13617 Paseo Cardiel
SanDiego, CA 92129

Dennis Suzan C 3120942000
13627 Paseo Cardiel
SanDiego, CA 92129

Clayville Family Trust 3120942100
13637 Paseo Cardiel
SanDiego, CA 92129

Steel Family Trust 3120942200
13647 Paseo Cardiel
SanDiego, CA 92129

Jacobs Brenda P Living Trust/
Jacobs Morton D & Shelby D Trs Et
Al C/O Learning Care Group
21333 Haggerty Rd #300
Novi, MI 48375 (3120942400)

Penasquitos Church Of The Nazarene
3120942500
10060 Carmel Mountain Rd
SanDiego, CA 92129

Esperanza Family Trust 3121710100
14520 Vintage Dr
SanDiego, CA 92129

King John & Marjorie Family Trust
3121710200
14528 Vintage Dr
SanDiego, CA 92129

Muyille Family 2006 Trust 04-11-08
3121710300
14536 Vintage Dr
SanDiego, CA 92129

Laubach Family Trust 3121710400
14544 Vintage Dr
SanDiego, CA 92129

Mather Martin B & Yvonne H
3121710500
14552 Vintage Dr
SanDiego, CA 92129

Nguyen Jay H 3121710600
14560 Vintage Dr
SanDiego, CA 92129

Larson Carl & Valerie N 3121710700
14568 Vintage Dr
SanDiego, CA 92129

Drake David L & Marisela C
3121710800
14576 Vintage Dr
SanDiego, CA 92129

Hall Trust 3121710900
14584 Vintage Dr
SanDiego, CA 92129

Summers Steven M & Candace M
3121711000
14592 Vintage Dr
SanDiego, CA 92129

Burton Todd V & Joann L
3121711100
14598 Vintage Dr
SanDiego, CA 92129

Diaz Roman Jr & Susan B Family Trust
3121711200
14606 Vintage Dr
SanDiego, CA 92129

Remington David & Teresa Revocable
Trust 3121712000
8715 Wescott Ct
SanDiego, CA 92129

Peters Andrew G/Uwjt Tang Jennie
Sin-Ming 3121712100
31990 Odyssey Dr
Winchester, CA 92596

Castro Alfredo A & Alicia S
3121712200
8706 Elford Ct
SanDiego, CA 92129

Schaefer Paige H Living Trust
3121712300
8718 Elford Ct
SanDiego, CA 92129

Nasielski John W & Donna J
3121713500
8719 Elford Ct
SanDiego, CA 92129

Taylor Laurie 2008 Trust 3121713600
8705 Elford Ct
SanDiego, CA 92129

Wisniewski Pam 3121713700
8708 Hesby Ct
SanDiego, CA 92129

Paulino Joseph & Judith D
3121713800
8724 Hesby Ct
SanDiego, CA 92129

Edwards Family Trust 3121714700
8723 Hesby Ct
SanDiego, CA 92129

Huynh Sang Van & Shannon S
3121714800
8707 Hesby Ct
SanDiego, CA 92129

Weber Family Living Trust
3121714900
4332 Lodi Ct
SanDiego, CA 92117

Wang Family 1996 Trust 3121715000
8920 Newmont Dr
SanDiego, CA 92129

Dobbins Michael T & Autumn K
3121720100
8520 Milbury Rd
SanDiego, CA 92129

Cortez Family Trust 3121720200
8550 Milbury Rd
SanDiego, CA 92129

Garcia Maria D R Trust 3121720300
17706 Sierra Cielo Ln
Jamul, CA 91935

Didonato Michael & Desantis Grace
Family Trust 3121720400
8290 Torrey Gardens Pl
SanDiego, CA 92129

Weiss Andrew M & Solange M
3121720500
14480 Amby C
SanDiego, CA 92129

Shamblin Patricia M 3121720600
14478 Amby Ct
SanDiego, CA 92129

Nguyen Bihn Minh & Tu Loan
3121720700
14465 Amby Ct
SanDiego, CA 92129

Granger Gregory D & Amanda
3121720800
14455 Amby Ct
SanDiego, CA 92129

Hurndon Rosalinda Living Trust
3121720900
8915 Newmont Dr
SanDiego, CA 92129

Petrites Beverly A 3121721000
8905 Newmont Dr
SanDiego, CA 92129

Nguyen Tony T & Lisa T Trs
3121721100
14504 Vintage Dr
SanDiego, CA 92129

Duong Kien C Au & Nguyen Phuong
Thi 3121721200
14512 Vintage Dr
SanDiego, CA 92129

Winn Family Trust C 3121722000
8565 Milbury Rd
SanDiego, CA 92129

Peressini Mark A & Barbara J
Revocable Trust 3121722100
8555 Milbury Rd
SanDiego, CA 92129

Hartman Mark C & Constance L
3121722200
8545 Milbury Rd
SanDiego, CA 92129

Bhatia Dilip P & Usha D 3121722300
8535 Milbury Rd
SanDiego, CA 92129

Nordstrom Jeannine W
3121722400
8525 Milbury Rd
SanDiego, CA 92129

Pham Tommy Duc/Swjt Lam Jenny
3121722500
8515 Milbury Rd
SanDiego, CA 92129

City Of San Diego 3121722600
202 C Street
SanDiego, CA 92101

Sharghi Family Trust 3121810100
14616 Vintage Dr
SanDiego, CA 92129

Horstmann Paul & Brenda 3121810200
14626 Vintage Dr
SanDiego, CA 92129

Kelley Michael E & Ligaya C Family
Trust 3121810300
14636 Vintage Dr
SanDiego, CA 92129

Rogers Michael & Patricia 2002
Trust 3121810400
14646 Vintage Dr
SanDiego, CA 92129

Castillo Family Trust 3121810500
14656 Vintage Dr
SanDiego, CA 92129

Gonzalez Richard A & Cuya-Gonzalez
Liliana I 3121810600
14670 Vintage Dr
SanDiego, CA 92129

Hsu Jen-Jung & Cheng Ju-Ling
3121810700
14676 Vintage Dr
SanDiego, CA 92129

Rodriguez Lawton & Elsa 3121810800
14686 Vintage Dr
SanDiego, CA 92129

Woodworth Richard D 3121810900
9110 Emden Rd
SanDiego, CA 92129

Callahan Charles P & Lee A L
Revocable Trust 3121815700
14669 Vintage Dr
SanDiego, CA 92129

Alonsagay Mae B 3121815800
14659 Vintage Dr
SanDiego, CA 92129

Shiroma Carl R & Myra T 3121815900
14649 Vintage Dr
SanDiego, CA 92129

Cousar Family Trust 3121816000
14639 Vintage Dr
SanDiego, CA 92129

Moneda Evelyn C & Francisco V Trust
3121816100
14629 Vintage Dr
SanDiego, CA 92129

Wood Joseph H III & Cooper-Wood
Robin A 3121816200
14619 Vintage Dr
SanDiego, CA 92129

Rhoades Mark T & Izumi
3121940100
14293 Mediatrice Ln
SanDiego, CA 92129

Ward Douglas A & Edelhauser Michaela
3121940200
14283 Mediatrice Ln
SanDiego, CA 92129

Watson William P III & Ruo Yan
3121940300
14273 Mediatrice Ln
SanDiego, CA 92129

Eltham Roy 3121940400
4636 119Th Ave Se
Bellevue, WA 98006

Lippoldt Darin & Allison 3121940500
14253 Mediatrice Ln
SanDiego, CA 92129

Doan An Van/Hwjt Doan Phuong Chan
& Huynh Kim Khanh 3121940600
14243 Mediatrice Ln
SanDiego, CA 92129

Korson Family Trust 3121940700
941 B Ave
Coronado, CA 92118

Alvi Family Trust 3121940800
14223 Mediatrice Ln
SanDiego, CA 92129

Williams Trust 3121940900
14213 Mediatrice Ln
SanDiego, CA 92129

Meyer William J & Kathy O
3121950100
14392 Mediatrice Ln
SanDiego, CA 92129

Cueto Family Trust 3121950200
14382 Mediatrice Ln
SanDiego, CA 92129

Gaines Robert T & Hazel G
3121950300
14372 Mediatrice Ln
SanDiego, CA 92129

Brown Jeffrey H 3121950400
14362 Mediatrice Ln
SanDiego, CA 92129

T J Properties Trust 3121950500
14352 Mediatrice Ln
SanDiego, CA 92129

Wiener Alan P 3121950600
P O Box 609
Cardiff, CA 92007

Pinkerton Marcus C & Kim G
3121950700
14332 Mediatrice Ln
SanDiego, CA 92129

Camhi Seth & Michelle L 3121950800
14322 Mediatrice Ln
SanDiego, CA 92129

Pederson Family Trust 3121950900
14312 Mediatrice Ln
SanDiego, CA 92129

Gibson James L & Sandra K
3122021700
9606 Laurentian Dr
SanDiego, CA 92129

Banh Dung & A Lang Tu 3122211500
9552 Oviedo St
SanDiego, CA 92129

Wen Family Trust 3122211600
821 Lees Ave
LongBeach, CA 90815

Psychos David P & Rider-Psychos
Ann 3122211700
9560 Oviedo St
SanDiego, CA 92129

Guidotti David L & Tina M
3122211800
9566 Oviedo St
SanDiego, CA 92129

Navolo Trust 3122212200
9585 Oviedo St
SanDiego, CA 92129

Liberal Vasco & Jennifer S
3122212300
9581 Oviedo St
SanDiego, CA 92129

Trammer Family Living Trust
3122212400
9575 Oviedo St
SanDiego, CA 92129

Benson Nicholas & Nancy A
3122212500
9571 Oviedo St
SanDiego, CA 92129

Deguzman Carlito T & Priscila A
3122212600
9565 Oviedo St
SanDiego, CA 92129

Bolt Andrew N & Teddi M 3122212700
9561 Oviedo St
SanDiego, CA 92129

City Of San Diego 3122214700
202 C Street
SanDiego, CA 92101

Currie Thomas M & Catherine V
3122214800
9572 Oviedo St
SanDiego, CA 92129

Hajduk Bogdan & Marzena
3122214900
9578 Oviedo St
SanDiego, CA 92129

Aquinde Danny G & Zenaida E/
Delgado Sergio/ Soto Maria & Soto
Albert Et Al 3122215000
9584 Oviedo St
SanDiego, CA 92129

Balasubramani Saravanan &
Somasundaram Manimekalai
3122220100
14110 Rasmussen Way
SanDiego, CA 92129

Hedfeld Hans-Joerg Trust 3122220200
1411 Rasmussen Way
SanDiego, CA 92129

Patel Devang & Payal 3122220300
14120 Rasmussen Way
SanDiego, CA 92129

Puzon Franklin F & Adele R
3122220400
14124 Rasmussen Way
SanDiego, CA 92129

Cardinal Michelle N 3122220500
2658 Del Mar Heights Rd #309
DelMar, CA 92014

Marshall Erlinda O Family Trust
3122220600
14134 Rasmussen Way
SanDiego, CA 92129

Salameh Nadia 3122220700
9606 Lynne Anne Ln
SanDiego, CA 92129

Saner Gary B & Melissa A 3122220800
14123 Rasmussen Way
SanDiego, CA 92129

Ling Li Family Trust 3122220900
14117 Rasmussen Way
SanDiego, CA 92129

Manirasith Karouna & Lam Katrina
3122221000
14113 Rasmussen Way
SanDiego, CA 92129

Reyes Living Trust 3122221100
14107 Rasmussen Way
SanDiego, CA 92129

Chavez Amadeo C & Marjorie R
3122221200
P O Box 720576
SanDiego, CA 92172

Coldwell Associates LLC C/O
Laura Bacinich 3122221300
9921 Carmel Mountain Rd #270
SanDiego, CA 92129

Negado Edmundo & Loreto Living Trust
3122221400
9612 Oviedo St
SanDiego, CA 92129

Deuteronomy 8 Inc C/O Don Shin
3122221500
P O Box 501645
SanDiego, CA 92150

Fontz Wayne S & Lourdes C
3122221600
9682 Oviedo St
SanDiego, CA 92129

Peng Yongsheng & Qiao Song
3122221700
6224 Quail Run St
SanDiego, CA 92130

Swaekauski Family Trust 3122221800
7144 E Bobwhite Way
Scottsdale, AZ 85266

Silott Steven & Deborah Family
2011 Trust 3122221900
9656 Oviedo St
SanDiego, CA 92129

Gupta Family Trust 3122222000
4548 Campobello St
SanDiego, CA 92130

Chang Daniel D & Jair Tina Y
3122222100
9676 Oviedo St
SanDiego, CA 92129

Abedmamoore Hamlet 3122222200
9686 Oviedo St
SanDiego, CA 92129

Nguyen Trang K & Thanh T
3122224100
9735 Oviedo St
SanDiego, CA 92129

Aeron Family Trust 3122224200
11332 Treyburn Way
SanDiego, CA 92131

Henderson Eric L 3122224300
9715 Oviedo St
SanDiego, CA 92129

Patel Suresh 3122224400
9697 Oviedo St
SanDiego, CA 92129

Kenyon John T & Darby L W
3122224500
6433 El Capitan Way
Livermore, CA 94551

Benson Giovanni & Pamela
3122224600
9677 Oviedo St
SanDiego, CA 92129

Rodriquez Alberto 3122224700
1240 India St #2201
SanDiego, CA 92101

Andaya Family Trust 3122224800
9657 Oviedo St
SanDiego, CA 92129

Arceo Eliseo C & Blancaluna P
3122224900
9649 Oviedo St
SanDiego, CA 92129

Jackman Thomas L & Erica T
3122225000
9639 Oviedo St
SanDiego, CA 92129

Carino Mel & Sylvia Family 2006 Trust
3122225100
9629 Oviedo St
SanDiego, CA 92129

Spencer Family Trust 3122225200
9621 Oviedo St
SanDiego, CA 92129

Chartron Brenda C Separate Property
Living Trust 3122225300
9613 Oviedo St
SanDiego, CA 92129

Medina Noly A & Violeta V
3122225400
9605 Oviedo St
SanDiego, CA 92129

City Of San Diego 3122225500
202 C Street
SanDiego, CA 92101

City Of San Diego 3122225600
202 C Street
SanDiego, CA 92101

Malladi Chanakya & Kandukuri Ashwini
3122311300
9284 Calle De Vista Oeste
SanDiego, CA 92129

Mccarty Family Trust 3122311400
9294 Calle De Vista Oeste
SanDiego, CA 92129

Dyer Moran Family Trust 3122311500
9293 Calle De Vista Oeste
SanDiego, CA 92129

City Of San Diego 3122313100
202 C Street
SanDiego, CA 92101

Yang Kevin 3122401900
9304 Maler Rd
SanDiego, CA 92129

Kellen Peter M & Margaret P
3122402000
9308 Maler Rd
SanDiego, CA 92129

Tohsaku Family Trust 3122402100
9312 Maler Rd
SanDiego, CA 92129

Roum David P & Colleen M
3122402200
14493 Corte Lampara
SanDiego, CA 92129

Wu Jijin & Qi Kelin 3122402300
14485 Corte Lampara
SanDiego, CA 92129

Gil Ismael & Ana M 3122402400
14477 Corte Lampara
SanDiego, CA 92129

Kha Dang D & Chau-Kha Carolyn
K 3122402500
14469 Corte Lampara
SanDiego, CA 92129

Skaar Family Trust 3122402600
14461 Corte Lampara
SanDiego, CA 92129

C R O Trust 08-31-06 3122402700
P O Box 720429
SanDiego, CA 92172

Sendaydiego Aurora C Revocable
2013 Trust 3122402800
13049 War Bonnet St
SanDiego, CA 92129

Servetter Robert A Trust 3122402900
14441 Corte Lampara
SanDiego, CA 92129

Ching Brett & Ligsay Kathleen
3122403000
14435 Corte Lampara
SanDiego, CA 92129

Nguyen Lam Q & Ha T N
3122403100
14429 Corte Lampara
SanDiego, CA 92129

Gellerman Family Trust 3122403200
14423 Corte Lampara
SanDiego, CA 92129

Lopez Wilfredo M & Carolyn R 2003
Trust 3122403300
14417 Corte Lampara
SanDiego, CA 92129

Bonelli Richard A & Cheryl E
3122403400
14411 Corte Lampara
SanDiego, CA 92129

Gonzalez Daniel E & Annette R Living
Family Trust 3122403500
14405 Corte Lampara
SanDiego, CA 92129

Mccabe Joseph W & Susan R
3122500100
9404 Maler Rd
SanDiego, CA 92129

Mather Elizabeth L Trust
3122500200
9412 Maler Rd
SanDiego, CA 92129

Neglerio Emmanuel & Evelyn G S
3122500300
9420 Maler Rd
SanDiego, CA 92129

Rankin John K & Nieves M Family
Trust 3122500400
9428 Maler Rd
SanDiego, CA 92129

Derosa Michaelp 3122500500
9436 Maler Rd
SanDiego, CA 92129

Andrews James & Ann 3122500600
9444 Maler Rd
SanDiego, CA 92129

Rivamonte Abigail A/Mmso Rivamonte
Ian W A/Smns Rivamonte Andrew A
3122500700
9452 Maler Rd
SanDiego, CA 92129

Laipenieks Maris & Rae Caitlin E
3122501600
9485 Maler Rd
SanDiego, CA 92129

Ignatyev Vladimir A & Ignatyeva
Yelena L Family Trust Of 2013
3122501700
9475 Maler Rd
SanDiego, CA 92129

Mount Gregory R/Swjt Wilczewski
Carol 3122501800
9465 Maler Rd
SanDiego, CA 92129

Jeng John K & Jennifer N
3122501900
9459 Maler Rd
SanDiego, CA 92129

Mcclintick Trust 3122502000
9451 Maler Rd
SanDiego, CA 92129

Effron Rand H Trust 3122502100
3830 Valley Centre Dr. 705-Pmb-353
SanDiego, CA 92130

Tran Wilson & Nguyen Linda
3122502200
9435 Maler Rd
SanDiego, CA 92129

Domingo Eisen S & Myrna G
3122502300
9425 Maler Rd
SanDiego, CA 92129

Ahmad Living Trust 3122502400
9415 Maler Rd
SanDiego, CA 92129

City Of San Diego 3122910400
202 C Street
SanDiego, CA 92101

City Of San Diego 3122920100
202 C Street
SanDiego, CA 92101

City Of San Diego 3122920300
202 C Street
SanDiego, CA 92101

City Of San Diego 3122920400
202 C Street
SanDiego, CA 92101

City Of San Diego 3122920400
202 C Street
SanDiego, CA 92101

City Of San Diego 3122920500
202 C Street
SanDiego, CA 92101

City Of San Diego 3122920600
202 C Street
SanDiego, CA 92101

City Of San Diego 3122920600
202 C Street
SanDiego, CA 92101

Santaluz Maintenance Assn C/O
Songstad,Randall & Ulich 3122920700
2201 Dupont Dr #100
Irvine, CA 92612

Santaluz Maintenance Assn C/O
Songstad,Randall & Ulich
3122930100
2201 Dupont Dr #100
Irvine, CA 92612

City Of San Diego 3122930200
202 C Street
SanDiego, CA 92101

Santaluz Maintenance Assn C/O
Songstad,Randall & Ulich 3122931000
2201 Dupont Dr #100
Irvine, CA 92612

Poway Unified School District
3122931100
15250 Avenue of Science
SanDiego, CA 92128

Pardee Homes 3150205500
2120 Park Pl #120
ElSegundo, CA 90245

Sykes Jeffery L 3150205800
17883 Sintonte Dr
SanDiego, CA 92128

City Of San Diego 3150205900
202 C Street
SanDiego, CA 92101

City Of San Diego 3150405200
202 C Street
SanDiego, CA 92101

Pangilinan Carlito J & Arlene V
3150502500
13075 Calle De Los Ninos
SanDiego, CA 92129

Keesee Elijah Jr & Denise L
3150502600
13095 Calle De Los Ninos
SanDiego, CA 92129

Frkanec Family 2013 Trust 3150502700
10236 Avenida De La Cantina
SanDiego, CA 92129

Davis Jeannie 3150502800
13111 Calle De Los Ninos
SanDiego, CA 92129

Herencia Christian & Rigor Victoria
3150502900
13119 Calle De Los Ninos
SanDiego, CA 92129

Ng Family Trust 3150503000
13127 Calle De Los Ninos
SanDiego, CA 92129

Gale Andrew & Susan A Family Trust
3150503100
10602 Carillon Ct
SanDiego, CA 92131

Avval Kambiz M Trust
3150503200
13145 Calle De Los Ninos
SanDiego, CA 92129

Peraza Family Trust 3150503300
13155 Calle De Los Ninos
SanDiego, CA 92129

Birdsong James G & Linda G
3150503400
13165 Calle De Los Ninos
SanDiego, CA 92129

Yerkes Gary A & Drucie A
3150503500
13175 Calle De Los Ninos
SanDiego, CA 92129

Carlile Edward M 3150503600
13185 Calle De Los Ninos
SanDiego, CA 92129

Sullivan Mark & Karen J M
3150503700
13195 Calle De Los Ninos
SanDiego, CA 92129

Maine Russell J & Diane M
3150503800
13196 Calle De Los Ninos
SanDiego, CA 92129

Hardy Family Trust 3150503900
13186 Calle De Los Ninos
SanDiego, CA 92129

Sarwacinski Robert C & Belen M
3150504000
13176 Calle De Los Ninos
SanDiego, CA 92129

Peterson Andrew 3150504100
13166 Calle De Los Ninos
SanDiego, CA 92129

Sheets Robbin K & Rachel M
3150504200
13156 Calle De Los Ninos
SanDiego, CA 92129

Navarro Jose R & Tiffany A/ Hwjt Gill
David L & Denise L 3150504300
13146 Calle De Los Ninos
SanDiego, CA 92129

Martinez Ramiro & Melissa A
3150504400
13136 Calle De Los Ninos
SanDiego, CA 92129

Owner 3150504500
13126 Calle De Los Ninos
SanDiego, CA 92129

Younis Mohammad 3150504600
1907 Saddle Farm Ln
Naperville, IL 60564

Petersitzke & Oldham Family Trust
3150504700
14371 Middletown Ln
Westminster, CA 92683

Malmstrom Seth A & Olvia J
3150504800
13096 Calle De Los Ninos
SanDiego, CA 92129

Romero Richard D & Denise M
3150504900
13086 Calle De Los Ninos
SanDiego, CA 92129

Schwartz Family Trust 3150505000
13076 Calle De Los Ninos
SanDiego, CA 92129

Moosa Mohamad & Malalay
3150600100
12990 Calle Abuelito
SanDiego, CA 92129

Parsa Ehsanullah & Sara 3150600200
12980 Calle Abuelito
SanDiego, CA 92129

Sarmiento Randy P & Elaine L
3150600300
12970 Calle Abuelito
SanDiego, CA 92129

Hatfield Sue K/Swjt Camacho Jessica
3150600400
12960 Calle Abuelito
SanDiego, CA 92129

Cunningham Robert W 3150600500
12952 Calle Abuelito
SanDiego, CA 92129

Parvini Shahrokh & Cindy A
3150600600
12944 Calle Abuelito
SanDiego, CA 92129

Vakili Davood & Janet K Revocable
Trust Number One 3150600700
5626 N Camino Del Sol
Tucson, AZ 85718

Youssofi Hasib & Nayab Gulalay
3150600800
12928 Calle Abuelito
SanDiego, CA 92129

Youssofi Hasib 3150600900
12920 Calle Abuelito
SanDiego, CA 92129

Chang Kirk Hung 3150601000
12925 Calle Abuelito
SanDiego, CA 92129

Draher Dennis C & Johanne I
3150601100
12935 Calle Abuelito
SanDiego, CA 92129

Yu Joonyoung & Jialin 3150601200
12945 Calle Abuelito
SanDiego, CA 92129

Moller Jon O & Laure J 3150601300
12955 Calle Abuelito
SanDiego, CA 92129

Custodio Family Trust 3150601400
12965 Calle Abuelito
SanDiego, CA 92129

Sandoval Christopher H &
Stephanie J 3150601500
12975 Calle Abuelito
SanDiego, CA 92129

Shah Paresh G & Nita P 3150601600
12985 Calle Abuelito
SanDiego, CA 92129

Couch Raymond S 3150601700
12995 Calle Abuelito
SanDiego, CA 92129

Montgomery Kenneth C &
Pfremer Darci K 3150601800
1048 Northwood Dr
SanCarlos, CA 94070

Sturney Gary D 3150630400
13035 Calle De Los Ninos
SanDiego, CA 92129

Larosa Enrico & Crisanta 3150630500
13055 Calle De Los Ninos
SanDiego, CA 92129

Riley Family Trust 3150640100
13066 Calle De Los Ninos
SanDiego, CA 92129

Smulski Ronald J & Mary E
3150640200
11667 239Th Ave Ne
Redmond, WA 98053

Quiring Family Trust 3150640300
11540 Spruce Run Dr
SanDiego, CA 92131

Jung Evelyn S 3150640400
13036 Calle De Los Ninos
SanDiego, CA 92129

Goldkamp Richard & Cecilia Revocable
Family Trust 3150640500
13026 Calle De Los Ninos
SanDiego, CA 92129

Freeman Brent 3150640600
13016 Calle De Los Ninos
SanDiego, CA 92129

Owner 3150640700
20375 Portside Dr
Walnut, CA 91789

6843773339 Trust 3150640800
8521 Clatsop Ln
SanDiego, CA 92129

Ganji Ali M Revocable 2005 Trust
3150641000
11044 Poinsett Rd
SanDiego, CA 92131

Zemar Mohammad & Latifa
3150641100
10176 Via Del Sud
SanDiego, CA 92129

Mitrovich Family Trust 3150641200
10196 Via Del Sud
SanDiego, CA 92129

Tamez Michael A 3150641300
10204 Via Del Sud
SanDiego, CA 92129

Rancho Properties Corp Emb 2305A
3150701300
P O Box 53
Houston, TX 77001

13010 Rancho Penasquitos LLC
3150701900
1552 Clearview Ln
SantaAna, CA 92705

13010 Rancho Penasquitos LLC
3150702000
1552 Clearview Ln
SantaAna, CA 92705

C R P Arbors Rancho LLC
3150703100
1001 Pennsylvania Ave Nw
Washington 20004

A P R O LLC 3150703200
17311 S Main St
Gardena, CA 90248

Antoine Family Trust 3150703300
700 W E St #3603
SanDiego, CA 92101

B R E/L Q Properties LLC C/O La
Quinta Corp 3150703400
909 Hidden Rdg #600
Irving, TX 75038

Santanas Grille LLC 3150703500
3435 Dickens St
SanDiego, CA 92106

Avalon Milazzo L P. C/O Avalonbay
Communities Inc Tax Dept 3150703900
671 N Glebe Rd #800
Arlington, VA 22203

B R E/L Q Properties LLC C/O La
Quinta Corp 3150704200
909 Hidden Rdg #600
Irving, TX 75038

Airtouch Cellular-San Diego / B R E/L
Q Properties LLC 3150704300
2990 Midway Drive
SanDiego, CA 92110

Heid Family Living Trust 3150815100
13190 Calle De Las Rosas
SanDiego, CA 92129

Smith Matthew C & Steele-Smith
Natalie 3150830100
13193 Calle De Las Rosas
SanDiego, CA 92129

Walker Eugene L & Patsy K
3150830200
345 S Rose St
Escondido, CA 92027

Anderson Roger 3150830300
13153 Calle De Las Rosas
SanDiego, CA 92129

Demofonte Family Trust 03-14-08/
Demofonte Charles 3150830600
31870 Macaws Ct
Temecula, CA 92592

Delprincipe Jacqueline 3150830700
10026 Via La Cantera
SanDiego, CA 92129

Togami Steven N 3150830800
10034 Via La Cantera
SanDiego, CA 92129

Akhavain Mahmoud 3150830900
13091 Via Caballo Rojo
SanDiego, CA 92129

Gauntner-Teh Family Trust 3150831000
13081 Via Caballo Rojo
SanDiego, CA 92129

Lapointe Richard & Jackie L
3150831100
4083 Raffee Dr
SanDiego, CA 92117

City Of San Diego 3151000500
202 C Street
SanDiego, CA 92101

Voutila James 3151001201
9922 Caminito Bolsa
SanDiego, CA 92129

Kolokowsky Steve 3151001202
7915 Rufus Ct
SanDiego, CA 92129

Xu Yibing & Wang Kairong
3151001203
9928 Caminito Bolsa
SanDiego, CA 92129

Kolokowsky Family Trust 08-11-100
3151001204
7915 Rufus Ct
SanDiego, CA 92129

Rothbauer Kristina A 3151001205
9930 Caminito Bolsa
SanDiego, CA 92129

Cheng Le-Chung & Mei Yao Trust
3151001206
2710 Dublin Cir
Wichita, KS 67226

Lee Hank & Chiang Ai Chin
3151001207
10878 Caminito Alto
SanDiego, CA 92131

Rozak Family Trust 3151001208
10049 Riverhead Dr
SanDiego, CA 92129

Chan William & Cynthia Vong
3151001209
P O Box 6506
NewYork, NY 10150

Alfonso Dionisio L & Estela B
3151001210
9908 Caminito Bolsa
SanDiego, CA 92129

Cabrera Ruben D & Lisa A 3151001211
7314 Spinnaker St
Carlsbad, CA 92011

Sidawi Family Trust 05-07-99
3151001212
9910 Caminito Bolsa
SanDiego, CA 92129

Mrazek Nicole 3151001213
9914 Caminito Bolsa
SanDiego, CA 92129

Pittman Family Trust 3151001214
5620 Antigua Blvd
SanDiego, CA 92124

Jensen Joanne L 3151001215
9920 Caminito Bolsa
SanDiego, CA 92129

Watson 1994 Trust 3151001216
120 Farmer Brothers Dr
Sedona, AZ 86336

Pittman W F Jr Tr/Nsjt Meris E Tr
3151001217
5620 Antigua Blvd
SanDiego, CA 92124

Fitch Cynthia L Family Trust C/O
Randy Fitch 3151001218
1619 Oro Vista Rd #85
SanDiego, CA 92154

DelleTorri Rosanne 3151001219
9902 Caminito Bolsa
SanDiego, CA 92129

Larkin James A & Rebecca C
3151001220
P O Box 906
Granger, IN 46530

Baca Denise C 3151001221
9888 Caminito Bolsa
SanDiego, CA 92129

Tuca Lucica Trust 3151001222
9890 Caminito Bolsa
SanDiego, CA 92129

Valladares Margarita E 3151001223
9894 Caminito Bolsa
SanDiego, CA 92129

Bonifacini Kacy A/Swjt Bonifacini
Lindsay A 3151001224
9557 Laurentian Dr
SanDiego, CA 92129

Dow Felicia A 3151001225
9880 Caminito Bolsa
SanDiego, CA 92129

Lau Danny Ming & Chun Hui Chung
3151001226
9882 Caminito Bolsa
SanDiego, CA 92129

Kundra Deepak 3151001227
9886 Caminito Bolsa
SanDiego, CA 92129

Moon Walter 3151001228
9884 Caminito Bolsa
SanDiego, CA 92129

Callejo Pauline Trust 3151001229
9872 Caminito Bolsa
SanDiego, CA 92129

Cromien William G & Mary A
3151001230
29246 Lawrence Welk Ln
Escondido, CA 92026

Ky Sive Chou 3151001231
9878 Caminito Bolsa
SanDiego, CA 92129

Giannotta Arnold J & Judith D
3151001232
3205 Tumbleweed Rd
Hemet, CA 92545

Tran Vu To & Nguyen Diem Chi
Thi 3151001233
9864 Caminito Bolsa
SanDiego, CA 92129

Razvi Family Trust 3151001234
14829 Penasquitos Ct
SanDiego, CA 92129

Brown Edward E & Linda P
3151001235
15604 Riparian Rd
Poway, CA 92064

Lemon Philip A 3151001236
9868 Caminito Bolsa
SanDiego, CA 92129

Jiang Licong & Hou Zheng 3151001237
9856 Caminito Bolsa
SanDiego, CA 92129

Alegre Wilfredo M & Estrellita G
3151001238
9858 Caminito Bolsa
SanDiego, CA 92129

Xu Jianxuan & Yang Song
3151001239
9428 Filago Ct
SanDiego, CA 92129

Zou Zhiyang 3151001240
9860 Caminito Bolsa
SanDiego, CA 92129

Cheng Le Chung & Mei Yao Trust
3151001241
2710 Dublin Cir
Wichita, KS 67226

Hejazi Matthew 3151001242
9850 Caminito Bolsa
SanDiego, CA 92129

Fang Family Trust 3151001243
11530 Sweet Willow Way
SanDiego, CA 92131

Quach Boi Nai & My Kiet 3151001244
10661 El Caballo Ave
SanDiego, CA 92127

Mcintyre Reginald 3151001245
9840 Caminito Bolsa
SanDiego, CA 92129

Chan Wai Por & Yee Man 3151001246
4728 195Th St
Flushing, NY 11358

Mullins Esther 3151001247
316 Avenida De Los Claveles
Encinitas, CA 92024

Haqqani Mohammed 3151001248
7650 Quail Rdg N
Plainfield, IN 46168

Kamali Sohrab & Fatemeh 3151001249
9832 Caminito Bolsa
SanDiego, CA 92129

Zhao Guohua & Huang Suqiong
3151001250
9834 Caminito Bolsa
SanDiego, CA 92129

Bolsa Family Trust 3151001251
9838 Caminito Bolsa
SanDiego, CA 92129

Emami Mania 3151001252
9836 Caminito Bolsa
SanDiego, CA 92129

Friel Family Trust 3151001253
9824 Caminito Bolsa
SanDiego, CA 92129

Trottier Debra D/Nsjt Trottier
Bradley M 3151001254
826 Orange Ave #460
Coronado, CA 92118

Siegmann Christine M Living Trust
3151001255
1639 Calle Las Casas
Oceanside, CA 92056

Seltenright Jason T & Jennifer L
3151001256
9828 Caminito Bolsa
SanDiego, CA 92129

Maunder Family Trust 3151001257
9816 Caminito Bolsa
SanDiego, CA 92129

Oh Jong Suk/Uwjt Oh Kandy H
3151001258
9818 Caminito Bolsa
SanDiego, CA 92129

Ameele Wayne A & Claire 3151001259
9822 Caminito Bolsa
SanDiego, CA 92129

Tarango Carolyn R 3151001260
9820 Caminito Bolsa
SanDiego, CA 92129

Rodriguez T Ernesto & Ozelda E
3151001261
10966 Avenida De Los Lobos
SanDiego, CA 92127

Derakhshan-Horeh Fereydoun
3151001262
9810 Caminito Bolsa
SanDiego, CA 92129

Xu Bao Hua & Zheng Yuki
3151001263
9814 Caminito Bolsa
SanDiego, CA 92129

Clugston Donald W Trust 3151001264
14664 Thebes St
SanDiego, CA 92129

Zuchowski Raymond 3151001265
9798 Caminito Bolsa
SanDiego, CA 92129

Delozier Annette J 3151001266
9802 Caminito Bolsa
SanDiego, CA 92129

Xiang Zheng & Xia Xiaoli C/O Salk
Institute 3151001267
10010 N Torrey Pines Rd
LaJolla, CA 92037

Youssofi Hasib 3151001268
9804 Caminito Bolsa
SanDiego, CA 92129

Chapman Revocable 2007 Trust
3151001269
9790 Caminito Bolsa
SanDiego, CA 92129

Xu Jie Jing & Soukaseum Manh
3151001270
4059 Hatton St
SanDiego, CA 92111

Weaver Lorraine Trust 3151001271
9796 Caminito Bolsa
SanDiego, CA 92129

Stillman Thomas K/Wdjt Stillman
Virginia A 3151001272
3053 Lloyd St
SanDiego, CA 92117

Lumasac Carlos V Jr 3151003901
13283 Rancho Penasquitos Blvd #J105
SanDiego, CA 92129

Upland Deborah E 3151003902
1519 S B St
SanMateo, CA 94402

Woodard Theresa E 3151003903
13283 Rancho Penasquitos Blvd
#J107
SanDiego, CA 92129

Smith Jamie M 3151003904
13283 Rancho Penasquitos Blvd #J108
SanDiego, CA 92129

Kim David 3151003905
13283 Rancho Penasquitos Blvd #J101
SanDiego, CA 92129

Taylor Jennifer L 3151003906
13283 Rancho Penasquitos Blvd
#J102
SanDiego, CA 92129

Feltes Christopher D 3151003907
13283 Rancho Penasquitos Blvd #J103
SanDiego, CA 92129

Jorgensen Douglas J & Sen Trang
3151003908
13283 Rancho Penasquitos Blvd #J104
SanDiego, CA 92129

Pickett-Allen Lee B 3151003909
3440 Buckingham Rd
LosAngeles, CA 90016

Larkin Jeffrey B Living Trust
3151003910
4945 E Colby St
Mesa, AZ 85205

Green Family Trust 3151003911
2566 Oak Springs Dr
ChulaVista, CA 91915

Mejia Family Trust 3151003912
527 10Th Ave #301
SanDiego, CA 92101

Lindquist Susan M 3151003913
7511 N Via De La Siesta
Scottsdale, AZ 85258

M C Investment Partners LLC
3151003914
7710 Balboa Ave #205B
SanDiego, CA 92111

Greene John A & Gwendolyn N
3151003915
3511 Siembre St
Bonita, CA 91902

Akbashev Vadim & Akbasheva Natalia
3151003916
12994 Carmel Creek Rd #171
SanDiego, CA 92130

Ding Zheng & Zhang Wei 3151003917
9959 Azuaga St #I101
SanDiego, CA 92129

M M Manager LLC 3151003918
P O Box 722994
SanDiego, CA 92172

Partridge Brett & Juneth J 3151003919
11712 Fidelio Ct
SanDiego, CA 92131

Zeng-Lu Family Trust 3151003920
4917 Coach Horse Ct
SanDiego, CA 92130

Fuller Mason 3151003921
637 Benbow Ct
Davis, CA 95618

Kiselev Yuriy & Kiseleva Larisa
3151003922
7709 Britt Pl
Santee, CA 92071

Valerio Bienvenido & Nancy B
3151003923
2298 Rolling Ridge Rd
ChulaVista, CA 91914

Brady Paul & Linda 3151003924
1477 Hoyt Ave W
FalconHeights, MN 55108

Clark Brenda M Trust 3151003925
2424 Denova Dr
Alpine, CA 91901

Cabaj Zbigniew 3151003926
5713 Desert View Dr
LaJolla, CA 92037

Visoka Mentor 3151003927
9959 Azuaga St #I203
SanDiego, CA 92129

Bottomley Kristin B 3151003928
9959 Azuaga St #I
SanDiego, CA 92129

Yavuz Mehmet/Nsns Yavuz Sema
3151003929
3640 Torrey View Ct
SanDiego, CA 92130

Martinez Luis G & Hernandez
Sandra I 3151003930
9959 Azuaga St #I206
SanDiego, CA 92129

Horak Matthew 3151003931
9959 Azuaga St #I207
SanDiego, CA 92129

Shah Nimesh H 3151003932
9959 Azuaga St #I208
SanDiego, CA 92129

Horner Michael R & Linda S
3151003933
412 N 15Th Ave
Lebanon, PA 17046

Kinney Charles E & Sierra K
3151003934
543 Cerro St
Encinitas, CA 92024

Dunnum Ryan 3151003935
13263 Rancho Penasquitos Blvd #K107
SanDiego, CA 92129

Benavente Lourdes I 3151003936
13263 Rancho Penasquitos Blvd
#K108
SanDiego, CA 92129

Hill Derrick & Roxanne 3151003937
13263 Rancho Penasquitos Blvd #K101
SanDiego, CA 92129

Aguilar Aide 3151003938
1224 Duck Blind Cir
Newman, CA 95360

Naquin Roy J 3151003939
13263 Rancho Penasquitos Blvd
#K103
SanDiego, CA 92129

Hahn Ernie & Kristin Trust C/O Valley
View Casino Center 3151003940
3500 Sports Arena Blvd
SanDiego, CA 92110

Neubauer Roy E & Susan 3151003941
533 Quail Pointe Ln
Encinitas, CA 92024

M M Manager LLC 3151003942
P O Box 722994
SanDiego, CA 92172

Ihde Brandon & Lintag Angela
3151003943
13263 Rancho Penasquitos Blvd #K207
SanDiego, CA 92129

Dozois Investment Limited Partnership
C/O Jim Dozois 3151003944
12787 Cijon St
SanDiego, CA 92129

Aiello Kristen 3151003945
13263 Rancho Penasquitos Blvd
#K201
SanDiego, CA 92129

Gilbert Shaun & Carolyn J/Nsns
Sturtevant James 3151003946
3526 Smoketree Ave
CarsonCity, NV 89705

Sheriff Daniel J/Swjt Westover Deana R
3151003947
13263 Rancho Penasquitos Blvd #K203
SanDiego, CA 92129

Rajgopal Suresh & Ujwala
3151003948
12433 Ragweed St
SanDiego, CA 92129

Hauser Williams Family 2000 Trust
3151004001
13293 Courtland Ter
SanDiego, CA 92130

Williams Donna S Trust 3151004002
471 Karra Ct
ChulaVista, CA 91910

Fernando Howen Q & Janice A
3151004003
9835 Paseo Montril
SanDiego, CA 92129

M M Manager LLC 3151004004
P O Box 722994
SanDiego, CA 92172

Nguyen Canh 3151004005
8046 Hollow Mesa Ct
SanDiego, CA 92126

Hanson Bill Living Trust
3151004006
9612 Capricorn Way
SanDiego, CA 92126

Sletten Sarah L 3151004007
4616 Coconino Way
SanDiego, CA 92117

Choi Hangbok & Myunghee
3151004008
5894 Blazing Star Ln
SanDiego, CA 92130

Runyan Jason B/Mmjt Runyan
Joshua B 3151004009
13303 Rancho Penasquitos Blvd
#205
SanDiego, CA 92129

Mm Manager LLC 3151004010
13303 Rancho Penasquitos Blvd #A206
SanDiego, CA 92129

Bakhtari Khalil A 3151004011
2830 4Th Ave
SanDiego, CA 92103

M M Manager LLC 3151004012
13303 Rancho Penasquitos Blvd
SanDiego, CA 92129

Gaasch Terence T Pmb 127 3151004013
1026 W El Norte Pkwy
Escondido, CA 92026

Bales Kyle & Kimberly M 3151004014
5880 Nagel St
LaMesa, CA 91942

Constable Tony 3151004015
15157 Crocker Rd
Poway, CA 92064

Higginbottom Dennis J & Barbara E
Living Trust 3151004016
14118 Caminito Vistana
SanDiego, CA 92130

Ediga Narashima B & Umabharathi
3151004017
13323 Rancho Penasquitos Blvd #D105
SanDiego, CA 92129

Shannon Christine M Trust C/O
Judith Simons 3151004018
12609 Cijon St
SanDiego, CA 92129

Wilson Phillip J & Patricia N/ Wdjt
Nieder Irma R 3151004019
9906 Via Cuenca
SanDiego, CA 92129

Tugas Louie 3151004020
13323 Rancho Penasquitos Blvd #D108
SanDiego, CA 92129

Hemati Nahid 3151004021
13323 Rancho Penasquitos Blvd
#D101
SanDiego, CA 92129

Brockmann Juliette H 3151004022
13323 Rancho Penasquitos Blvd #102
SanDiego, CA 92129

Capaldi Stacy 3151004023
13323 Rancho Penasquitos Bl #103
SanDiego, CA 92129

Blankenship Vicki 3151004024
4080 Via Rio Ave
Oceanside, CA 92057

Tang Yumin & Shan Hairong
3151004025
16330 Santa Cristobal St
SanDiego, CA 92127

Alamo Trust 3151004026
13323 Rancho Penasquitos Blvd #D206
SanDiego, CA 92129

Mccorkle-Sobotka Family Trust
3151004027
14120 Kellbara Ct
SanDiego, CA 92129

Wu Justin & Bernadette Revocable Trust
3151004028
5570 Valerio Trl
SanDiego, CA 92130

Senekeo Rick P & Natsuyo S
3151004029
13323 Rancho Penasquitos Blvd #D201
SanDiego, CA 92129

Shallenberger Thomas 3151004030
13323 Rancho Penasquitos Blvd
#D202
SanDiego, CA 92129

Ferraro Giuseppe & Maria 3151004031
650 Ne 62Nd St
Miami, FL 33138

Li Jilon/ Li Lianjie & Luo Chuying
3151004032
20 Springhouse Ln
BaskingRidge, NJ 7920

Jewett John W & Andrade Jacintha
F 3151004033
9939 Azuaga St #H105
SanDiego, CA 92129

Rasri Saranya 3151004034
9939 Azuaga St #H106
SanDiego, CA 92129

Abrahime Zahir 3151004035
2300 E Silverado Ranch Blvd
LasVegas, NV 89183

Berry Kristina 3151004036
9939 Azuaga St #108
SanDiego, CA 92129

Beczak Michael D 3151004037
9939 Azuaga St #H101
SanDiego, CA 92129

Gonzalez Erica L 3151004038
9939 Azuaga St #102
SanDiego, CA 92129

Ertle Mark 3151004039
2619 Canyon Crest Dr
Escondido, CA 92027

Guerrero Albert 3151004040
3691 Caminito Carmel Lndg
SanDiego, CA 92130

Daily Julie A S 3151004041
9939 Azuaga St #H205
SanDiego, CA 92129

Payumo James M L & Anna M S/
Hwjt Payumo Restituto M & Soledad
L 3151004042
9939 Azuaga St #H206
SanDiego, CA 92129

Leung Edward H Revocable Trust Et Al
3151004043
10821 Via Cascabel
SanDiego, CA 92124

Malcolm Christian J/Swjt Johnson
Heather Maren 3151004044
5623 Meadows Del Mar
SanDiego, CA 92130

Mcconnell James E & Christine
3151004045
9939 Azuaga St #H201
SanDiego, CA 92129

Yu Irene/Nsjt Yu Kam Hung
3151004046
4725 Orion Ave #111
ShermanOaks, CA 91403

Reid E Lynn 3151004047
9939 Azuaga St #H203
SanDiego, CA 92129

Cappelletti Family Trust
3151004048
1215 Via Ramon
Escondido, CA 92029

Donatoni Jeffery & Maria 3151004049
9949 Azuaga St #G105
SanDiego, CA 92129

Jani Daniel G 3151004050
1131 Arbor Ln #121
SanMarcos, CA 92069

Kirtay Ali & Victoria 3151004051
4535 La Cuenta Dr
SanDiego, CA 92124

Damineni Hari & Veeragandham
Anupama 3151004052
11525 Caminito La Bar #54
SanDiego, CA 92126

Barlow Marianne M 3151004053
9949 Azuaga St #G101
SanDiego, CA 92129

Dove Brandon 3151004054
9949 Azuaga St #102
SanDiego, CA 92129

Chang Juliana/Mwjt Chang Jessica
3151004055
15526 Orchid Ave
Tustin, CA 92782

Dhaeze Wim & Gao Muyun
3151004056
10322 Scripps Poway Pkwy #27
SanDiego, CA 92131

Denny Catherine M 3151004057
9949 Azuaga St #G205
SanDiego, CA 92129

Chubb Michael 3151004058
9949 Azuaga St #G206
SanDiego, CA 92129

Mccorkle-Sobotka Trust 3151004059
14120 Kellbara Ct
SanDiego, CA 92129

Lee Tracey/Uwjt Lee Penelope
3151004060
9949 Azuaga St #G208
SanDiego, CA 92129

Mickle Graham T 3151004061
9949 Azuaga St #G201
SanDiego, CA 92129

Cannoni/Foye-2 LLC 3151004062
945 Madison Ave
SanDiego, CA 92116

Scott Richard A & Martha J/ Smjt
Scott David A 3151004063
15060 Palomino Mesa Rd
SanDiego, CA 92127

Konrad Mark 3151004064
9949 Azuaga St #204
SanDiego, CA 92129

Robinson Holly E/ Martin C T
3151004101
9929 Azuaga St #F101
SanDiego, CA 92129

Petties Jennifer N C/Uwjt Woods-
Petties Joan E 3151004102
9929 Azuaga St #F102
SanDiego, CA 92129

Capistrano Mila 3151004103
9929 Azuaga St #F103
SanDiego, CA 92129

Joshi Saroj K & Vaidya Kamala
3151004104
9929 Azuaga St #F104
SanDiego, CA 92129

Dale Kevin 3151004105
9929 Azuaga St #F105
SanDiego, CA 92129

Cook Paul D 3151004106
9929 Azuaga St #F106
SanDiego, CA 92129

California Housing Finance Agency
3151004107
P O Box 4034
Sacramento, CA 95812

Wang Family Trust 3151004108
13519 Ginger Glen Rd
SanDiego, CA 92130

Good Jason/ Johnson Michele
3151004109
9929 Azuaga St #F201
SanDiego, CA 92129

Mode Breanne E 3151004110
9929 Azuaga St #F202
SanDiego, CA 92129

Niknam Farshad & Niloofar E
3151004111
3045 Griffon St E
Danville, CA 94506

Kanj Rami 3151004112
29315 Mister
LaJolla, CA 92092

Runyan Joshua B & Heidi/ Smjt Runyan
Jeremiah 3151004113
11932 Briarleaf Way
SanDiego, CA 92128

Havey Danielle/Johnson Dupree
3151004114
9929 Azuaga St #206
SanDiego, CA 92129

Hernandez Denise S 3151004115
9929 Azuaga St #F207
SanDiego, CA 92129

Martin Bret/ Avansino Melia
3151004116
9929 Azuaga St #F208
SanDiego, CA 92129

Davis Trent T 3151004117
P O Box 3116
Wrightwood, CA 92397

Lu Daisy M 3151004118
9919 Azuaga St #106
SanDiego, CA 92129

Perez Nancy 3151004119
9919 Azuaga St #E107
SanDiego, CA 92129

Deleon Jovita 3151004120
9919 Azuaga St #108
SanDiego, CA 92129

Fahr Benthe 3151004121
9919 Azuaga St #E101
SanDiego, CA 92129

Hudson Richard D 3151004122
9919 Azuaga St #E102
SanDiego, CA 92129

Torres Antonio 3151004123
9919 Azuaga St #103
SanDiego, CA 92129

Soltren Robert D 3151004124
9919 Azuaga St #E104
SanDiego, CA 92129

Bridge Julie A 3151004125
1414 Roosevelt Dr
Woodland, CA 95776

Badewitz Clinton 3151004126
26404 Vermont Ave #17
HarborCity, CA 90710

Seibert Paul C 3151004127
11363 Luz Pl
SanDiego, CA 92127

Nguyen Hung Xuan 3151004128
4344 Convoy St #B
SanDiego, CA 92111

Parker Onnie C 3151004129
9919 Azuaga St #201
SanDiego, CA 92129

Dejournett Lena 3151004130
9919 Azuaga St #E202
SanDiego, CA 92129

Bratt Silvia 3151004131
9919 Azuaga St #E203
SanDiego, CA 92129

Carisey Family Trust 3151004132
12520 Paseo Lucido #147
SanDiego, CA 92128

Blanton Stephen D & Pamela J
3151004133
9909 Azuaga St #C101
SanDiego, CA 92129

M C Investment Partners LLC
3151004134
7710 Balboa Ave #205B
SanDiego, CA 92111

Hagio Family Trust 3151004135
4670 Bryson Ter
SanDiego, CA 92130

Lozano Jessica M 3151004136
9909 Azuaga St #C104
SanDiego, CA 92129

Graves Jason 3151004137
9909 Azuaga St #C105
SanDiego, CA 92129

Radhakrishnan Dhinakar &
Padmanaban Sangeetha 3151004138
10855 Charbono Point
SanDiego, CA 92131

Knepper Thomas L & Pan Ying
3151004139
5372 W Falls View Dr
SanDiego, CA 92115

Jeon Sung Pyo 3151004140
9909 Azuaga St #C108
SanDiego, CA 92129

Sam Luis L 3151004141
9909 Azuaga St #C201
SanDiego, CA 92129

Kareva Kseniya N 3151004142
9909 Azuaga St #C202
SanDiego, CA 92129

Mehndiratta Family Trust 3151004143
13579 Golden Elm Ln
SanDiego, CA 92129

Hong Liang & Wang Lu
3151004144
9909 Azuaga St #C204
SanDiego, CA 92129

Sarmiento Ruby A P 3151004145
9909 Azuaga St #C205
SanDiego, CA 92129

Park Byung T & Ok C/Swjt Park
Christine J/Swjt Park Helen E
3151004146
9909 Azuaga St #206
SanDiego, CA 92129

Lu Tiffany 3151004147
11358 W San Raphael Driveway
SanDiego, CA 92130

Treit Patricia/Hwjt Treit Lee J & Heather
M 3151004148
9909 Azuaga St #C208
SanDiego, CA 92129

Rozak Dan & Carol 3151004149
13343 Rancho Penasquitos Blvd #B105
SanDiego, CA 92129

Mccorkle-Sobotka Trust
3151004150
14120 Kellbara Ct
SanDiego, CA 92129

Yang Xiaoming 3151004151
4491 Philbrook Sq
SanDiego, CA 92130

Sablan Kyle R A 3151004152
13343 Rancho Penasquitos Blvd #B108
SanDiego, CA 92129

Cromwell Ian M 3151004153
13889 Via Lactea
SanDiego, CA 92129

Gvozdenovic Vesna 3151004154
13343 Rancho Penasquitos Blvd #B102
SanDiego, CA 92129

Ortiz Alicia 3151004155
13343 Rancho Penasquitos Blvd #B103
SanDiego, CA 92129

Blancaflor Paul/Swjt Hurley Dana
3151004156
13343 Rancho Penasquitos Blvd
#B104
SanDiego, CA 92129

Giangiordano Michael D & Tara M
3151004157
13343 Rancho Penasquitos Blvd #B205
SanDiego, CA 92129

Gu Jing 3151004158
12667 Intermezzo Way
SanDiego, CA 92130

Mobin Nasr 3151004159
13343 Rp Blvd #B207
SanDiego, CA 92129

Murai Toru & Soto Jacqueline
3151004160
11124 Crater Dr
SanDiego, CA 92126

Yip Tony Chak Wah & Margaret Lai
Dat/ Saung William Huai-Gin & Julie
Hsiang-Ping Chao 3151004161
11537 Normanton Way
SanDiego, CA 92131

Kizer Chanda D 3151004162
13343 Rancho Penasquitos Blvd
#B202
SanDiego, CA 92129

Lu Yi Jessie 3151004163
13343 Rancho Penasquitos Blvd #B203
SanDiego, CA 92129

Amendola Amanda J 3151004164
13343 Rancho Penasquitos Blvd #B204
SanDiego, CA 92129

Sunbrewer Partners L P/ Sunbrewer
Partners LPet Al C/O West Coast
Retail Mgmt 3151005300
9888 Carmel Mountain Rd #I
SanDiego, CA 92129

Sunbrewer Partners L P/ Sunbrewer
Partners LPet AI C/O West Coast Retail
Mgmt 3151005600
9888 Carmel Mountain Rd #I
SanDiego, CA 92129

Ferguson Raymond J 3151120400
2502 Pine Glen Ln
ElCajon, CA 92019

Salguero Zhenia 3151120500
13772 Paseo Cardiel
SanDiego, CA 92129

Quiring Family Trust 3151120601
11540 Spruce Run Dr
SanDiego, CA 92131

Quiring Family Trust 3151120602
11540 Spruce Run Dr
SanDiego, CA 92131

Guerra Marco A & Christina A
3151120700
9926 Via Daroca
SanDiego, CA 92129

Le Hong & Du Family Trust
3151130100
13785 Paseo Cardiel
SanDiego, CA 92129

Routson Linda L 3151130200
13779 Paseo Cardiel
SanDiego, CA 92129

Dambacher Karl I III & Briana M
3151130300
13773 Paseo Cardiel
SanDiego, CA 92129

Atkinson Roger K & Linda A
3151130400
13767 Paseo Cardiel
SanDiego, CA 92129

Graham Louise B 1997 Trust
3151130500
16377 Los Rosales St
SanDiego, CA 92127

Tacloban Alberto G & Geralyn S
3151130600
13755 Paseo Cardiel
SanDiego, CA 92129

Kolokowsky Steve 3151141602
7915 Rufus Ct
SanDiego, CA 92129

Sun Xiulan 3151141603
9859 Paseo Montalban #C
SanDiego, CA 92129

Smith Timothy R & Harbertson
Judith 3151141604
9859 Paseo Montalban #D
SanDiego, CA 92129

Searfoss Beatrice E Tr 3151141605
9885 Paseo Montalban
SanDiego, CA 92129

Green Wanda L Revocable Trust
3151141606
9883 Paseo Montalban
SanDiego, CA 92129

Raptis Family Trust 3151141607
13463 Bavarian Dr
SanDiego, CA 92129

Lesher Sheila 3151141608
9881 Paseo Montalban
SanDiego, CA 92129

Reichel Dieter E & Barbara K
3151141609
12463 Rancho Bernardo Rd #159
SanDiego, CA 92128

Raptis Family Trust 3151141611
13463 Bavarian Dr
SanDiego, CA 92129

Weber Pamela D 3151141612
9916 Paseo Montalban
SanDiego, CA 92129

Lam Kin Yan & Lau Ying S
3151141613
9928 Paseo Montalban
SanDiego, CA 92129

C A M M Y Investments Inc
3151141614
3525 Del Mar Heights Rd #758
SanDiego, CA 92130

Ocampo Maria E T 3151141615
9924 Paseo Montalban
SanDiego, CA 92129

Brilmyer E C Revocable Trust
3151141616
4725 Mt Gaywas Dr
SanDiego, CA 92117

Hesselgesser Alex & Juliana
3151141617
9947 Paseo Montalban
SanDiego, CA 92129

Wilson Walter J Trust 3151141618
935 Rivertree Dr
Oceanside, CA 92058

Brown Michael K 3151141619
9949 Paseo Montalban
SanDiego, CA 92129

Tashakkor Ezzatollah & Tashakkaor
Behnaz Revocable Trust
3151141620
952 Santa Estella
SolanaBeach, CA 92075

Reichel Dieter E & Barbara K
3151141621
12463 Rancho Bernardo Rd #159
SanDiego, CA 92128

Bozic Nebojsa 3151141622
9975 Paseo Montalban
SanDiego, CA 92129

Castellanos Jose L 3151141623
9971 Paseo Montalban
SanDiego, CA 92129

Miller Daniel M 3151141624
9973 Paseo Montalban
SanDiego, CA 92129

Winn Peter J 3151141625
13706 Paseo Cardiel
SanDiego, CA 92129

Fischer David G 3151141626
13710 Paseo Cardiel
SanDiego, CA 92129

Liu Zhiqiang 3151141627
13708 Paseo Cardiel
SanDiego, CA 92129

Ortiz Carlita 3151141628
13712 Paseo Cardiel
SanDiego, CA 92129

Hsieh Leh-An & Lee Lin-Nan
3151141629
10004 Flower Gate Ter
Potomac, MD 20854

Lugtu Vicente J & Amelia 3151141630
13740 Paseo Cardiel
SanDiego, CA 92129

Navadeh Michael 3151141631
13742 Paseo Cardiel
SanDiego, CA 92129

Bermudez Jocelyn 3151141632
13744 Paseo Cardiel
SanDiego, CA 92129

Bock Charles C 3151141633
13707 Paseo Cardiel
SanDiego, CA 92129

Zhang Mark 3151141634
5849 Aster Meadows Pl
SanDiego, CA 92130

Baron Debora A Living Trust
3151141635
P O Box 720852
SanDiego, CA 92172

Jensen Adelia M Trust 3151141636
852 Avenida Ricardo #225
SanMarcos, CA 92069

Smith Danny F & Robin J 3151141637
13737 Paseo Cardiel
SanDiego, CA 92129

Christenson Alexander & Cassandra
3151141638
13741 Paseo Cardiel
SanDiego, CA 92129

Hernandez Guadalupe 3151141639
614 Fig Ave
ChulaVista, CA 91910

Yeung Pui Yuk 3151141640
2046 Skyview Gln
Escondido, CA 92027

Markham Chad M 3151141801
13695 Paseo Cardiel #1
SanDiego, CA 92129

Wen Rui 3151141802
692 Shenandoah Ave
SanMarcos, CA 92078

Nguyen Elizabeth A 3151141803
16666 Deer Ridge Rd
SanDiego, CA 92127

Nguyen Michelle P 3151141804
13695 Paseo Cardiel #4
SanDiego, CA 92129

Pelante Oscar 3151141805
13695 Paseo Cardiel #5
SanDiego, CA 92129

Phillips John R 3151141806
13695 Paseo Cardiel
SanDiego, CA 92129

Celli Lisa 3151141807
13691 Paseo Cardiel #7
SanDiego, CA 92129

Taylor Jenesta P 3151141808
13691 Paseo Cardiel #8
SanDiego, CA 92129

Yarrington Elizabeth 3151141809
13691 Paseo Cardiel #9
SanDiego, CA 92129

Kabingue Ranjee K 3151141810
16115 Jordana Cir
Riverside, CA 92503

Lin Liang Yew & Zheng Jennifer L
3151141811
13691 Paseo Cardiel #11
SanDiego, CA 92129

Wong William Ka-Ho 3151141812
13691 Paseo Cardiel #12
SanDiego, CA 92129

Kaiser Kelly 3151141813
8355 Station Village Ln #4409
SanDiego, CA 92108

Ahadian Farshad M & Emelya M
3151141814
13687 Paseo Cardiel #14
SanDiego, CA 92129

Lotfizadeh Parivash 3151141815
9458 Twin Trails Dr #201
SanDiego, CA 92129

Becker Paul D 3151141816
1588 Golden Crest Dr
Escondido, CA 92029

Bouma Sonya A 3151141817
430 Palm Ave
Ripon, CA 95366

Afari Negin 3151141818
15874 Windrose Ct
SanDiego, CA 92127

Phillips Judith L 3151141819
13687 Paseo Cardiel #19
SanDiego, CA 92129

Duque Lalaine G/ Repato Jose R Jr &
Lita D 3151141820
13687 Paseo Cardiel #20
SanDiego, CA 92129

Pardee Homes 3155700300
10880 Wilshire Blvd #1900
LosAngeles, CA 90024

San Diego Gas & Electric Co
3155700600
8326 Century Park Ct
SanDiego, CA 92123

City Of San Diego 3162310100
202 C Street
SanDiego, CA 92101

City Of Poway 3162310400
P O Box 789
Poway, CA 92074

Transwestern Northridge LP C/O
Thomson Property Tax Group
3163301100
P O Box 6019
Chicago, IL 60606

Transwestern Northridge LP C/O
Thomson Propertytax Group 3163301200
P O Box 6019
Chicago, IL 60606

Transwestern Northridge LP C/O
Thomson Property Tax Group
3163301300
P O Box 6019
Chicago, IL 60606

Transwestern Northridge LP C/O
Thomson Property Tax Group
3163301400
P O Box 6019
Chicago, IL 60606

Transwestern Northridge LP C/O
Thomson Property Tax Group
3163301500
P O Box 6019
Chicago, IL 60606

Scripps Summit Drive Development L L
LP 3163301700
500 Hogsback Rd
Mason, MI 48854

Scripps Summit Drive Development
L L LP 3163301800
500 Hogsback Rd
Mason, MI 48854

C I F Holdings LP 3163310100
8100 La Mesa Blvd #101
LaMesa, CA 91942

C I F Holdings LP 3163310200
8100 La Mesa Blvd #101
LaMesa, CA 91942

Maintenance Warehouse/America
Corp 3163310600
10641 Scripps Summit Ct
SanDiego, CA 92131

San Diego Summit Development LLC
3163310700
10637 Scripps Summit Ct
SanDiego, CA 92131

San Diego Summit Development LLC
3163310800
10637 Scripps Summit Ct
SanDiego, CA 92131

LPscripps Lot I LLC 3163310900
1050 Park Blvd
SanDiego, CA 92101

LPscripps Lot I LLC 3163311000
1050 Park Blvd
SanDiego, CA 92101

LPscripps Lot I LLC 3163311100
1050 Park Blvd
SanDiego, CA 92101

Batten Mark B & Janice K Living
Trust 3164003100
11748 Vail Ct
SanDiego, CA 92131

Safae Mehdi & Shirin 3164003200
11747 Vail Ct
SanDiego, CA 92131

Tomaras Family Trust 3164003300
11743 Vail Ct
SanDiego, CA 92131

Prince Family 2005 Trust
3164003400
11739 Vail Ct
SanDiego, CA 92131

Bregman David N & Nancy F
3164003500
11733 Vail Ct
SanDiego, CA 92131

Petty Steve & Sandy 2002 Trust
3164003600
11725 Vail Ct
SanDiego, CA 92131

Muhsin Family Trust 3164003700
11719 Vail Ct
SanDiego, CA 92131

Choudhary Shvetank & Kothari Vineeta
V 3164003800
11713 Vail Ct
SanDiego, CA 92131

Krnjaich Revocable Trust 3164003900
11709 Vail Ct
SanDiego, CA 92131

Swann Family Trust 3164004000
11703 Vail Ct
SanDiego, CA 92131

Orodpour Jela 3164004100
11685 Vail Ct
SanDiego, CA 92131

Rogge Roy E & Robin L 3164004200
11675 Vail Ct
SanDiego, CA 92131

Williams Bradley K & Melissa A
3164004300
11654 Vail Ct
SanDiego, CA 92131

Fieldstone Summit Homeowners Assn
3164020400
5465 Morehouse Dr #250
SanDiego, CA 92121

City Of San Diego 3164020500
202 C Street
SanDiego, CA 92101

Nguyen Family Trust 3164610900
P O Box 500745
SanDiego, CA 92150

Buitenhek Family Trust 3164611000
10439 Harvest View Way
SanDiego, CA 92128

Sabre Springs Neighborhood
Homeowners Assn 3164613100
16880 W Bernardo Dr #2000
SanDiego, CA 92127

Sabre Springs Neighborhood
Homeowners Assn 3164613200
16880 W Bernardo Dr #2000
SanDiego, CA 92127

Sabre Springs Neighborhood
Homeowners Assn 3164613300
16880 W Bernardo Dr #2000
SanDiego, CA 92127

City Of San Diego 3164620100
202 C Street
SanDiego, CA 92101

City Of San Diego 3164620300
202 C Street
SanDiego, CA 92101

City Of San Diego 3190211800
202 C Street
SanDiego, CA 92101

Transwestern Northridge LP C/O
Thomson Property Tax Group
3194600800
P O Box 6019
Chicago, IL 60606

San Diego Unified School District
3194601700
4100 Normal Street, #1241
SanDiego, CA 92103

San Diego Unified School District
3194602100
4101 Normal Street, #1241
SanDiego, CA 92103

Ivy Crest At Scripps Ranch Villages
Homeowners Assn C/O Western Pacific
Housinginc 3194602600
5790 Fleet St #210
Carlsbad, CA 92008

Circle K Stores Inc/Scripps Ranch
Marketplace LPattn: Invesco
Advisors Inc 3194602700
4675 Macarthur Ct #1150
NewportBeach, CA 92660

St Mar Enterprises/ Scripps Ranch
Marketplace LPattn: Invesco Advisors
Inc 3194602800
4675 Macarthur Ct #1150
NewportBeach, CA 92660

Scripps Ranch Marketplace LPattn:
Invesco Advisors Inc 3194602900
4675 Macarthur Ct #1150
NewportBeach, CA 92660

Delaware Mcdonalds Corp / Scripps
Ranch Marketplace LPattn: Invesco
Advisors Inc 3194603000
4675 Macarthur Ct #1150
NewportBeach, CA 92660

Peg Lion LLC/ Scripps Ranch
Marketplace LPattn: Invesco Advisors
Inc 3194603100
4675 Macarthur Ct #1150
NewportBeach, CA 92660

Scripps Ranch Marketplace LPattn:
Invesco Advisors Inc 3194603200
4675 Macarthur Ct #1150
NewportBeach, CA 92660

Scripps Ranch Marketplace L P/
Cons Scripps Ranch Marketplace
LPattn: Invesco Advisors Inc
3194603500
4675 Macarthur Ct #1150
NewportBeach, CA 92660

American Drug Stores Inc (Store No
9102) / Scripps Ranch Marketplace
LPattn: Invesco Advisors Inc -
4675 Macarthur Ct #1150 - 3194603800
NewportBeach, CA 92660

Scripps Ranch Marketplace LP Attn:
Invesco Advisors Inc 3194604500
4675 Macarthur Ct #1150
NewportBeach, CA 92660

Avalos Gus A/Uwjt Avalos Gladys
E 3194604901
10705 Wexford St #1
SanDiego, CA 92131

Malli Rajkumar & Mukerjee Shilpi
3194604902
10562 Richard Rd
SanDiego, CA 92127

Supple Francesca M 3194604903
10705 Wexford St #3
SanDiego, CA 92131

Deshpande Srikanth & Mrudula
3194604904
10705 Wexford St #4
SanDiego, CA 92131

Chun Grace Woo Trust 3194604905
10705 Wexford St #5
SanDiego, CA 92131

Pissot Isabel Z 3194604906
10705 Wexford St #6
SanDiego, CA 92131

Yee Christopher J 3194604907
10705 Wexford St #7
SanDiego, CA 92131

Echols Francis G Tr 3194604908
10695 Wexford St #1
SanDiego, CA 92131

Cagaanan Patrick C & Angela M
3194604909
10695 Wexford St #2
SanDiego, CA 92131

Tyrol Boris 3194604910
10695 Wexford St #3
SanDiego, CA 92131

Wu Robert Ming-Fai/Umjt Bai
Zhengxian 3194604911
10695 Wexford St #4
SanDiego, CA 92131

Thorson Jon & Isabel 3194604912
10695 Wexford St #5
SanDiego, CA 92131

Mantravadi Ashok & Saritha
3194604913
10695 Wexford St #6
SanDiego, CA 92131

Bautista Isidoro A Jr & Fe M Trust
3194604914
10075 Timberline Ct
SanDiego, CA 92131

Peck Lori A 3194604915
10876 Ivy Hill Dr #1
SanDiego, CA 92131

Rudd Stephanie 3194604916
10876 Ivy Hill Dr #4
SanDiego, CA 92131

Horn Melanie M 3194604917
10876 Ivy Hill Dr #3
SanDiego, CA 92131

Ligeralde Fe A 3194604918
10876 Ivy Hill Dr #2
SanDiego, CA 92131

Dehshid Marjan 3194604919
10876 Ivy Hill Dr #5
SanDiego, CA 92131

Bastifell Tasha/Swjt Belmaggio Amy
3194604920
10876 Ivy Hill Dr #6
SanDiego, CA 92131

Guo Ying Pei 3194604921
203 Overbrook
Irvine, CA 92620

Bozinovski Meri 3194604922
10876 Ivy Hill Dr #8
SanDiego, CA 92131

Baldyga Gregory 3194605101
10648 Aspen Gln
Escondido, CA 92026

Thippireddy Sarath & Lothugedda Sesi R
3194605102
10872 Ivy Hill Dr #2
SanDiego, CA 92131

Sautkulis & Delamontanya Family
Trust 3194605103
10872 Ivy Hill Dr #3
SanDiego, CA 92131

Liao Ho-Long & I-Ching 3194605104
10872 Ivy Hill Dr #4
SanDiego, CA 92131

Lamb Dianne H 2005 Trust 3194605105
10872 Ivy Hill Dr #5
SanDiego, CA 92131

Venkatachalam Gopalakrishnan &
Krishnan Archana G 3194605106
10872 Ivy Hill Dr #6
SanDiego, CA 92131

Balian Samil Family Trust /Balian
Gloria A Family Trust 3194605107
8971 Mira Mesa Blvd
SanDiego, CA 92126

Freedom Home Mortgage Corp C/O
Loancare 3194605108
3637 Sentara Way
VirginiaBch, VA 23452

Williams Benjamin R II
3194605109
10860 Ivy Hill Dr #1
SanDiego, CA 92131

Zou Jian-Chao & Guo Xia 3194605110
10860 Ivy Hill Dr #2
SanDiego, CA 92131

Demarest Patricia A Revocable Trust
3194605111
10860 Ivy Hill Dr #3
SanDiego, CA 92131

Perez Zathrina Z G 3194605112
10860 Ivy Hill Dr #4
SanDiego, CA 92131

Deleon Family Trust 3194605113
12278 Picrus St
SanDiego, CA 92129

Roh Chang Wook 3194605114
10860 Ivy Hill Dr #6
SanDiego, CA 92131

Urankar Jitendra & Rajashri J
3194605115
10860 Ivy Hill Dr #7
SanDiego, CA 92131

Muttreja Anish & Chhabra Divya
3194605116
10860 Ivy Hill Dr #8
SanDiego, CA 92131

Kriescher Family Trust 3194605117
10864 Ivy Hill Dr #1
SanDiego, CA 92131

Lee Mabel Trust 3194605118
11520 Aprica Pl
SanDiego, CA 92131

Gieselman Nathan A & Simone
3194605119
16036 Paseo Montenero
SanDiego, CA 92127

Balish Stanley 3194605120
10864 Ivy Hill Dr #4
SanDiego, CA 92131

Carrion Angel L 3194605121
10864 Ivy Hill Dr #5
SanDiego, CA 92131

Shirachi Lisa 3194605122
10864 Ivy Hill Dr #6
SanDiego, CA 92131

Scott Lori A 3194605123
10864 Ivy Hill Dr #7
SanDiego, CA 92131

Santillan Alfreda 3194605124
10864 Ivy Hill Dr #8
SanDiego, CA 92131

Jain Ankur 3194605201
10868 Ivy Hill Dr #1
SanDiego, CA 92131

Findley William B Jr & Barbara A
3194605202
10868 Ivy Hill Dr #2
SanDiego, CA 92131

Kladouras Christopher 3194605203
17323 Eagle Canyon Way
SanDiego, CA 92127

Matthews Norma J 3194605204
10868 Ivy Hill Dr #4
SanDiego, CA 92131

Sankiewicz-Olafson Family Trust
3194605205
10868 Ivy Hill Dr #5
SanDiego, CA 92131

Ou Jennie C 3194605206
13060 Lomas Verdes Dr
Poway, CA 92064

Offutt Melissa J 3194605207
10868 Ivy Hill Dr #7
SanDiego, CA 92131

Hong Jessica 3194605208
10868 Ivy Hill Dr #8
SanDiego, CA 92131

Buensuceso Nestor & Elenita
3194605209
10725 Wexford St #1
SanDiego, CA 92131

An Tae Lyong Trust 09-09-99/ An Ik
Sang Trust 3194605210
2830 Keystone Rd
Northbrook, IL 60062

Taylor Yolanda M 3194605211
10725 Wexford St #3
SanDiego, CA 92131

Smith Eric T 3194605212
10725 Wexford St #4
SanDiego, CA 92131

Nikolayev Konstantin & Nikolayeva
Roza 3194605213
10725 Wexford St #5
SanDiego, CA 92131

Jafari Vakilirad Family Trust
3194605214
10725 Wexford St #6
SanDiego, CA 92131

Dvorkin Mark A & Bronia M
3194605215
10725 Wexford St #7
SanDiego, CA 92131

Velez Luis F & Galindo Adriana
3194605216
10725 Wexford St #8
SanDiego, CA 92131

Sheth Narendra B & Sonal N
3194605217
10715 Wexford St #1
SanDiego, CA 92131

Young Joshua D & Mary M D Vera
3194605218
10715 Wexford St #2
SanDiego, CA 92131

Govindaraju Lakshmi G A &
Vissapragada Himabindu
3194605219
10715 Wexford St #3
SanDiego, CA 92131

Kazmierowicz Casimir R
3194605220
10715 Wexford St #4
SanDiego, CA 92131

Lee Jennifer Trust C/O Rose Lee
3194605221
7161 Stoesser Ct
SanJose, CA 95120

Bollu Venkataiah 3194605222
10715 Wexford St #6
SanDiego, CA 92131

Ramaswamy Gurunath &
Narayanaswamy Rajeswari 3194605223
10976 Ivy Hill Dr #7
SanDiego, CA 92131

Cratty William S & Helga
3194605224
11865 Trail Crest Dr
SanDiego, CA 92131

Golden Summer C/Nsns Hallum Wendy
E Trust 3194605301
10929 Elderwood Ct
SanDiego, CA 92131

Eccles Paul D & Claudia I 3194605302
10856 Ivy Hill Dr #2
SanDiego, CA 92131

Kikuno Jenny S Trust/ Iwamoto
Trust 3194605303
11822 Pickford Rd
SanDiego, CA 92131

Singleton Family Trust 3194605304
10856 Ivy Hill Dr #4
SanDiego, CA 92131

Velazquez Nelson A & Sarabeth A
3194605305
10856 Ivy Hill Dr #5
SanDiego, CA 92131

Wilson Donald T & Krista D
3194605306
10856 Ivy Hill Dr #6
SanDiego, CA 92131

Catterall Family Trust 3194605307
10856 Ivy Hill Dr #7
SanDiego, CA 92131

Cutting Jaydee III & Canizalez Elba
3194605308
10856 Ivy Hill Dr #8
SanDiego, CA 92131

Wu Jiun Kung 3194605309
11021 Alonda Ct
SanDiego, CA 92126

Kim Young Joon & Kyoung Hee
3194605310
10852 Ivy Hill Dr #2
SanDiego, CA 92131

Pattermann Kyle D & Sarah M
3194605311
10852 Ivy Hill Dr #3
SanDiego, CA 92131

Rickman Stacey L 3194605312
10852 Ivy Hill Dr #4
SanDiego, CA 92131

Konchalovskaya Marina 3194605313
10852 Ivy Hill Dr #5
SanDiego, CA 92131

Gilder Kye M 3194605314
10852 Ivy Hill Dr #6
SanDiego, CA 92131

Howell Steven E 3194605315
11714 Ramsdell Ct
SanDiego, CA 92131

Mar-Tang Family Trust 3194605316
1349 Elsona Ct
Sunnyvale, CA 94087

Bell Colleen A Trust 3194605317
10880 Ivy Hill Dr #1
SanDiego, CA 92131

Butler Peter S & Rube Elizabeth J
3194605318
10880 Ivy Hill Dr #2
SanDiego, CA 92131

Turner Martin T 3194605319
10880 Ivy Hill Dr #3
SanDiego, CA 92131

Teh Heelim & Fanchiang Wen-Chin
3194605320
16465 N Woodson Dr
Ramona, CA 92065

Arla Chaithanya 3194605321
10880 Ivy Hill Dr #5
SanDiego, CA 92131

Wilkerson Cathy E Living Trust
3194605322
10880 Ivy Hill Dr #6
SanDiego, CA 92131

Ander Aziz & Wardak Waheeda
3194605323
10880 Ivy Hill Dr #7
SanDiego, CA 92131

Introna Corrado/Swjt Introna Maria
3194605401
2128 Cantata Dr #37
ChulaVista, CA 91914

Lee Jessica Separate Property Trust
3194605402
10685 Wexford St #2
SanDiego, CA 92131

Laghve Nikhil 3194605403
9685 Scranton Rd #Ac210B1
SanDiego, CA 92121

Kim Kwonsoo K & Chunghee J
3194605404
8854 Stoney Creek Dr
SouthLyon, MI 48178

Kim Albert Y 3194605405
5292 Stallion Run Pl
SanDiego, CA 92130

Cheung Hiu Kong & Ip Linda
3194605406
13743 Camino Del Suelo
SanDiego, CA 92129

Bhattacharya Anindya & Sudipa
Trust 3194605407
10685 Wexford St #7
SanDiego, CA 92131

Tom Gregory J 3194605408
10685 Wexford St #8
SanDiego, CA 92131

Barahona Leonardo A & Evelin
3194605409
10675 Wexford St #1
SanDiego, CA 92131

Zhang Qian & Yang Ning
3194605410
10675 Wexford St #2
SanDiego, CA 92131

Yi Wan Sok & Um Cha Living Trust
3194605411
10675 Wexford St #3
SanDiego, CA 92131

Legaspi Allan & Gonzales Jessica
3194605412
10675 Wexford St #4
SanDiego, CA 92131

Massicot Family Trust 3194605413
4339 Robbins St
SanDiego, CA 92122

Gemmell Revocable Living Trust
3194605414
10675 Wexford St #6
SanDiego, CA 92131

Warisi Sarah M 3194605415
10675 Wexford St #7
SanDiego, CA 92131

Pelland James A & Sheryl L
3194606001
10645 Wexford St #1
SanDiego, CA 92131

Pak Byung Chan 3194606002
10645 Wexford St #2
SanDiego, CA 92131

Kenyon Alan & Kanoko 3194606003
10645 Wexford St #3
SanDiego, CA 92131

Ma Xiwei & Yan Jun 3194606004
10645 Wexford St #4
SanDiego, CA 92131

Martin Jeffrey R/Mwjt Martin Kristy
3194606005
10645 Wexford St #5
SanDiego, CA 92131

Gonzalez Barbara 3194606006
10645 Wexford St #6
SanDiego, CA 92131

Dunham Marianne 3194606007
10645 Wexford St #7
SanDiego, CA 92131

Banh David 3194606008
8445 Jane St
SanDiego, CA 92129

Bedessem D K/Swns Bedessem A D
3194606009
P O Box 501832
SanDiego, CA 92150

Hinz Benjamin 3194606010
201 W 77Th St #16A
NewYork, NY 10024

Spadinger Lynne M 3194606011
451 Crestdale Ln #104
LasVegas, NV 89144

Elling Kathleen A Revocable Trust
3194606012
10655 Wexford St #4
SanDiego, CA 92131

Song Livingstone S & Kim Seung
Hyun 3194606013
10655 Wexford St #5
SanDiego, CA 92131

Konda Krishna 3194606014
10655 Wexford St #6
SanDiego, CA 92131

Holmberg Mark 3194606015
10655 Wexford St #7
SanDiego, CA 92131

Moon Family Trust 3194606016
10665 Wexford St #1
SanDiego, CA 92131

Hudson Margot E Revocable Trust
3194606017
10665 Wexford St #2
SanDiego, CA 92131

Wadlington Andrew S 3194606018
10665 Wexford St #3
SanDiego, CA 92131

Foropoulou Kyriaki 3194606019
10665 Wexford St #4
SanDiego, CA 92131

Gugliuzza Peter & Eleanor P
3194606020
140 Colony Way
AlisoViejo, CA 92656

Carson Trevor R & Megan J
3194606021
10665 Wexford St #6
SanDiego, CA 92131

Walker Kenton & Maria S
3194606022
10665 Wexford St #7
SanDiego, CA 92131

Woodland Jeffrey B 3194606023
10665 Wexford St #8
SanDiego, CA 92131

Western Pacific Housing-Scripps II LLC
3194606100
2385 Camino Vida Roble #102
Carlsbad, CA 92011

Phillips Family Living Trust/
Connelly Family Living Trust Et Al
Botr c/o Marvin F Poer & Co
P O Box 52427 - 3194606600
Atlanta, GA 30355

Wiener Myra E Family Trust
3194606700
P O Box 992
Guasti, CA 91743

Scripps Energy LLC 3194606800
5820 Oberlin Dr #201
SanDiego, CA 92121

Wiener Myra E Family Trust /
Nikko Capital Corp Et Al
3194606900
P O Box 992
Guasti, CA 91743

Ivy Hill At Scripps Ranch Villages
Homeowners Assn C/O Western Pacific
Housing Inc 3194612000
5790 Fleet St #210
Carlsbad, CA 92008

Ivy Hill At Scripps Ranch Villages C/O
Western Pacific Housing 3194612100
2385 Camino Vida Roble #107
Carlsbad, CA 92011

Ivy Hill At Scripps Ranch Villages
Homeowners Assn C/O Western
Pacific Housing 3194612200
5790 Fleet St #S210
Carlsbad, CA 92008

S R V North Homeowners Assn C/O
Prescott Co 3194612300
543 Encinitas Blvd #111
Encinitas, CA 92024

Ivy Crest At Scripps Ranch Villages
Homeowners Assn C/O Western Pacific
Housing 3194612400
5790 Fleet St #210
Carlsbad, CA 92008

Mcmillin-Bced/Miramar Ranch
North C/O Mcmillin Co
3194613100
2727 Hoover Ave
NationalCity, CA 91950

Srv North Homeowners Assn C/O
Mirama Ranch North 3194613200
2727 Hoover Ave
NationalCity, CA 91950

Shamshoum Family Trust 3194613401
8449 Miracrest Pl
SanDiego, CA 92121

Im Sung Jae & Atashfaraz Anahita
3194613402
10948 Ivy Hill Dr #2
SanDiego, CA 92131

Wang Chunlin & Liu Chengying
3194613403
10948 Ivy Hill Dr #3
SanDiego, CA 92131

Estrellado Ryan & Lucille 3194613404
10948 Ivy Hill Dr #4
SanDiego, CA 92131

Dye Deborah M 3194613405
10948 Ivy Hill Dr #5
SanDiego, CA 92131

Hwang Peter S & Joanne I 3194613406
10948 Ivy Hill Dr #6
SanDiego, CA 92131

Sharp Patricia A 3194613407
9380 Twin Trails Dr #202
SanDiego, CA 92129

Dautt Silva A 3194613408
10948 Ivy Hill Dr #8
SanDiego, CA 92131

Sadowski Family Trust 3194613409
10944 Ivy Hill Dr #1
SanDiego, CA 92131

Wong Linda J 3194613410
10944 Ivy Hill Dr #2
SanDiego, CA 92131

Buendia Anthony 3194613411
10944 Ivy Hill Dr #3
SanDiego, CA 92131

Devlin Patricia A Family Trust
3194613412
P O Box 26113
SanDiego, CA 92196

Garg Harsh & Fnu Manisha
3194613413
10944 Ivy Hill Dr #5
SanDiego, CA 92131

Pirayesh Francois K 3194613414
10944 Ivy Hill Dr #6
SanDiego, CA 92131

Valdivia Carlos 3194613501
17026 New Rochelle Way
SanDiego, CA 92127

Batenga Kristin S/Smjt Rodriguez
Michael O 3194613502
10940 Ivy Hill Dr #2
SanDiego, CA 92131

Roberts Tanya A D Trust
3194613503
10940 Ivy Hill Dr #3
SanDiego, CA 92131

Clapper Jason R 3194613504
10940 Ivy Hill Dr #4
SanDiego, CA 92131

Chaiyakul Viraphol & Kay Lai Kheng
3194613505
11999 Oakview Way
SanDiego, CA 92128

Falkowski Ron Trust 3194613506
10940 Ivy Hill Dr #6
SanDiego, CA 92131

Wing Tina M 3194613507
10950 Ivy Hill Dr #1
SanDiego, CA 92131

Jiwani Sadrudin M & Noorjehan
3194613508
10950 Ivy Hill Dr #2
SanDiego, CA 92131

Hall Scott G 3194613509
10950 Ivy Hill Dr #3
SanDiego, CA 92131

Bocian Paulette 3194613510
10950 Ivy Hill Dr #4
SanDiego, CA 92131

Barton Gail S 3194613511
10950 Ivy Hill Dr #5
SanDiego, CA 92131

Wentz Patricia A 3194613512
10950 Ivy Hill Dr #6
SanDiego, CA 92131

Alpert Geoffrey M 3194613513
10954 Ivy Hill Dr #1
SanDiego, CA 92131

Trueblood Donald L & Felicita S
3194613514
10954 Ivy Hill Dr #2
SanDiego, CA 92131

Muther Aaron & Nicole
3194613515
10865 Caminito Cuesta
SanDiego, CA 92131

Deis Betty E Revocable Trust
3194613516
10954 Ivy Hill Dr #4
SanDiego, CA 92131

Rivera Rudy & Muni 3194613517
10954 Ivy Hill Dr #5
SanDiego, CA 92131

Lin Chiate M 3194613518
522 Manzana Pl
SanJose, CA 95112

Hyrule Revocable Trust 3194613519
10954 Ivy Hill Dr #7
SanDiego, CA 92131

Foster Carol L/Umjt Kinslow James L
3194613601
10821 Amber Ridge Dr #203
LasVegas, NV 89144

Federal National Mortgage Assn
3194613602
135 N Los Robles Ave #300
Pasadena, CA 91101

Laszko Michael E 3194613603
10970 Ivy Hill Dr #3
SanDiego, CA 92131

Kim Sunnie 3194613604
10970 Ivy Hill Dr #4
SanDiego, CA 92131

Ocampo Kimberly R 3194613605
10970 Ivy Hill Dr #5
SanDiego, CA 92131

Duvadie Rohit K & Sarita L
3194613606
90 Rhinecliff St
Arlington, CA 2476

Kelley Andrea B Living Trust
3194613607
10722 Ancona Ln
SanDiego, CA 92131

Stenzel Kevin 3194613608
10992 Ivy Hill Dr #2
SanDiego, CA 92131

Knollenberg Gordon D & Ida B
3194613609
10992 Ivy Hill Dr #3
SanDiego, CA 92131

Huang Tsai Wei 3194613610
10992 Ivy Hill Dr #4
SanDiego, CA 92131

Milovancev Maria C Trust
3194613611
11277 Via Carroza
SanDiego, CA 92124

Sun Agnes C 3194613612
10837 Elderwood Ln
SanDiego, CA 92131

Delaney Tim & Sandra 3194613613
10992 Ivy Hill Dr #7
SanDiego, CA 92131

Batista Family Trust 3194613614
6014 Scripps St
SanDiego, CA 92122

Curry Frank E & Patricia W
3194613615
8494 Mesa Heights Rd
Santee, CA 92071

Govindhasamy Karthikeyan &
Karthikeyan Sathiya 3194613616
17136 Glen Aspen Dr
SanDiego, CA 92127

Greene Katherine L 3194613617
10988 Ivy Hill Dr #3
SanDiego, CA 92131

Burch Katrina L 3194613618
10988 Ivy Hill Dr #4
SanDiego, CA 92131

Stjohn Alexander J Separate Property
Trust 3194613619
38190 Copperwood St
Murrieta, CA 92562

Bhole Kedar I & Gauree K
3194613620
10988 Ivy Hill Dr #6
SanDiego, CA 92131

Mcdonald Keith & Victoria Family Trust
3194613621
11929 Acacia Glen Ct
SanDiego, CA 92128

Fricke Michael R & Rebecca Sin Ting
3194613622
10988 Ivy Hill Dr #8
SanDiego, CA 92131

Chrobak Jerome S 3194613623
10976 Ivy Hill Dr #1
SanDiego, CA 92131

Kotowski Steven A & Douglas Karen B
3194613624
10976 Ivy Hill Dr #2
SanDiego, CA 92131

Hernandez Lynda C 3194613625
8136 W Beaubien Dr
Peoria, AZ 85382

Price David D & Brooke E
3194613626
1167 Santa Luisa Dr
SolanaBeach, CA 92075

Ganev Family Trust 3194613627
15524 Mission Preserve Pl
SanDiego, CA 92131

Alvarez-Fanianos Family Trust
3194613628
10976 Ivy Hill Dr #6
SanDiego, CA 92131

Kharia Yash & Gahoi Archana
3194613629
10976 Ivy Hill Dr #7
SanDiego, CA 92131

Penczek Christy 3194613630
10976 Ivy Hill Dr #8
SanDiego, CA 92131

Boies Sarah M 3194613701
10964 Ivy Hill Dr #1
SanDiego, CA 92131

Gao Trust 3194613702
11134 Doverhill Rd
SanDiego, CA 92131

Mccollam Leilani L Living Trust
3194613703
10964 Ivy Hill Dr #3
SanDiego, CA 92131

Deguevara Carlos L & Galvan Leticia
3194613704
10964 Ivy Hill Dr #4
SanDiego, CA 92131

Keskin Mustafa & Nurcan
3194613705
10964 Ivy Hill Dr #5
SanDiego, CA 92131

Williams Daniel C & Derango Sheri A
3194613706
10964 Ivy Hill Dr #6
SanDiego, CA 92131

Gutierrez Edith Y 3194613707
10964 Ivy Hill Dr #7
SanDiego, CA 92131

Garmon William S 3194613708
1715 Marilyn Ln
SanMarcos, CA 92069

Li Heping & Wang Liying 3194613709
7055 Santa Fe Canyon Pl
SanDiego, CA 92129

Andrade John E & Jennifer D
3194613710
10960 Ivy Hill Dr #3
SanDiego, CA 92131

Abdenour Thomas E & Christine M
3194613711
10960 Ivy Hill Dr #4
SanDiego, CA 92131

Discenzo Joseph & Laura 3194613712
18313 St Etienne Ln
SanDiego, CA 92128

Huang Chengqun 3194613713
10960 Ivy Hill Dr #6
SanDiego, CA 92131

Mankad Raj & Jhala Pranali
3194613714
10960 Ivy Hill Dr #7
SanDiego, CA 92131

Loew Ralph S & Carol B 3194613715
20 Jade Tree Ln
Trumbull, CT 6611

Fogleman John R Trust 3194613716
10980 Ivy Hill Dr #1
SanDiego, CA 92131

Gubba Raghavendra & Karuna
3194613717
10980 Ivy Hill Dr #2
SanDiego, CA 92131

Fair Nancy J Trust 3194613718
10980 Ivy Hill Dr #3
SanDiego, CA 92131

Hee Brian R 3194613719
10980 Ivy Hill Dr #4
SanDiego, CA 92131

Edelson Elsa 3194613720
10980 Ivy Hill Dr #5
SanDiego, CA 92131

Ma Jun & Liu Aixin 3194613721
14554 Luna Media
SanDiego, CA 92127

Legrand John E 3194613722
10980 Ivy Hill Dr #7
SanDiego, CA 92131

Pulkkinen Emmi P 3194613723
1355 La Palma St
SanDiego, CA 92109

Humer Stefan H & Miyuki Living Trust
3194613901
17071 Abra Way
SanDiego, CA 92128

Katz Leon R & Sharon M 3194613902
808 Highland Ave
ManhattanBch, CA 90266

Bailey Kevin & Tiffany A
3194613903
10922 Ivy Hill Dr #3
SanDiego, CA 92131

Medina Family Trust 3194613904
3870 Via Romaya
NationalCity, CA 91950

Suhendra Stephanus & Dharma Suzana
M 3194613905
10922 Ivy Hill Dr #5
SanDiego, CA 92131

Acar Bonnie 3194613906
10922 Ivy Hill Dr #6
SanDiego, CA 92131

Yanagi David 3194613907
10922 Ivy Hill Dr #7
SanDiego, CA 92131

Miller Michael 3194613908
10926 Ivy Hill Dr #1
SanDiego, CA 92131

Sastry Kiran S & Ramamurthy
Keerthana 3194613909
10926 Ivy Hill Dr #2
SanDiego, CA 92131

Nohrudi Aref 3194613910
10842 Caminito Arcada
SanDiego, CA 92131

Spain Peter F & Koljonen Kathleen J
3194613911
1080 Park Blvd #1702
SanDiego, CA 92101

Cesaro Michael & Jennifer E/ Mmjt
Winston Philip E 3194613912
10926 Ivy Hill Dr #5
SanDiego, CA 92131

Kreidman Jason 3194613913
P O Box 230994
Encinitas, CA 92023

Dietz Philip G & Terri D Living Trust
3194613914
10926 Ivy Hill Dr #7
SanDiego, CA 92131

Roo-Ortiz Jose C & Ohashi Miho
3194613915
10926 Ivy Hill Dr #8
SanDiego, CA 92131

Blake John & Sara Family Trust
3194613916
10095 Fieldthorn St
SanDiego, CA 92127

Dixon Family Trust 3194613917
10930 Ivy Hill Dr #2
SanDiego, CA 92131

Khadija Daoud & Kim Yeongri
3194613918
10930 Ivy Hill Dr #3
SanDiego, CA 92131

Fajotina Karen I 3194613919
10930 Ivy Hill Dr #4
SanDiego, CA 92131

Hopkins Jeffrey G 3194613920
10930 Ivy Hill Dr #5
SanDiego, CA 92131

Baek Sang Hyun 3194613921
10930 Ivy Hill Dr #6
SanDiego, CA 92131

Peterson Bryan C 3194613922
10930 Ivy Hill Dr #7
SanDiego, CA 92131

Fan Hongtao & Zhang Ning
3194613923
1016 Skyline Cir
Norristown, PA 19403

Mitchell Mark W Trust
3194614001
31086 Strawberry Tree Ln
Temecula, CA 92592

Kong Jason Jialiang 3194614002
10918 Ivy Hill Dr #2
SanDiego, CA 92131

Saifuddin Mosaddiq & Jilani Sana
Subhana 3194614003
10918 Ivy Hill Dr #3
SanDiego, CA 92131

Grover Family Trust 3194614004
10918 Ivy Hill Dr #4
SanDiego, CA 92131

Eisenhower Julie A 3194614005
10918 Ivy Hill Dr #5
SanDiego, CA 92131

Quimpo Family 2008 Trust 3194614006
10918 Ivy Hill Dr #6
SanDiego, CA 92131

Lester Marta 3194614007
10918 Ivy Hill Dr #7
SanDiego, CA 92131

Yu Chin 3194614008
10918 Ivy Hill Dr #8
SanDiego, CA 92131

Richmond John P & Nancy P Trs/
Richmond Family Trust 3194614009
16111 Saddle Summit Rd
Ramona, CA 92065

Chevalier Edward C 3194614010
10914 Ivy Hill Dr #2
SanDiego, CA 92131

Park Moses 3194614011
10914 Ivy Hill Dr #3
SanDiego, CA 92131

Stenzel Family Trust 3194614012
10064 Connell Rd
SanDiego, CA 92131

Handal Thomas 3194614013
10914 Ivy Hill Dr #5
SanDiego, CA 92131

Young Family 2013 Trust 3194614014
1073 Grebe St
FosterCity, CA 94404

Lee Jeong W & Soo Hyun 3194614015
10914 Ivy Hill Dr #7
SanDiego, CA 92131

Dick Christian F & Lesley S
3194614016
15509 Bristol Ridge Ter
SanDiego, CA 92127

Wright Julian R Jr 3194614017
10910 Ivy Hill Dr #1
SanDiego, CA 92131

Mee Michael & Laurene Family 2007
Trust 3194614018
10910 Ivy Hill Dr #2
SanDiego, CA 92131

Roy Teresa C 3194614019
10910 Ivy Hill Dr #3
SanDiego, CA 92131

Natala Srinivasa R & Mamatha
3194614020
10910 Ivy Hill Dr #4
SanDiego, CA 92131

Draher Dennis C & Johanne
3194614021
12935 Calle Abuelito
SanDiego, CA 92129

Boussarov Miroslav & Boussarova
Vilena 3194614022
10910 Ivy Hill Dr #6
SanDiego, CA 92131

Murthy Family Trust 3194614023
1343 Caminito Arriata
LaJolla, CA 92037

Guardino Paul A/ Guardino Anna M
Survivors Trust 3194614024
10910 Ivy Hill Dr #8
SanDiego, CA 92131

Srv North Homeowners Assn C/O
Mirama Ranch North 3194622500
2727 Hoover Ave
NationalCity, CA 91950

Scripps Ranch Villages Master Assn
C/O Mirama Ranch North 3194720600
2727 Hoover Ave
NationalCity, CA 91950

Scripps Ranch Villages Master Assn
C/O Mirama Ranch North 3194720700
2727 Hoover Ave
NationalCity, CA 91950

City Of San Diego 3194721200
202 C Street
SanDiego, CA 92101

Mitchell William O Jr & Kathleen S
3194722001
57 Heritage Way
Oxford, AL 36203

Sun Yigang & Li Fei 3194722002
11882 Scripps Creek Dr #C
SanDiego, CA 92131

Macleod Rod 3194722003
11882 Scripps Creek Dr #B
SanDiego, CA 92131

Feng Michelle P 3194722004
11878 Scripps Creek Dr #A
SanDiego, CA 92131

Khanna Ajai & Poornima 3194722005
11878 Scripps Creek Dr #C
SanDiego, CA 92131

Nguyen Cang V & Razon-Nguyen
Ruth N 3194722006
11878 Scripps Creek Dr #B
SanDiego, CA 92131

Flores Alicia N 3194722007
11874 Scripps Creek Dr #A
SanDiego, CA 92131

Bharadwaj Vivek & Narayanan Nithya
3194722008
11874 Scripps Creek Dr #B
SanDiego, CA 92131

Bueno Eileen A 3194722009
11874 Scripps Creek Dr #C
SanDiego, CA 92131

Liu Franklin S 3194722010
11872 Scripps Creek Dr #A
SanDiego, CA 92131

Chen Hailiang 3194722011
11872 Scripps Creek Dr #C
SanDiego, CA 92131

Spalding Thomas B & Melanie M
3194722012
11872 Scripps Creek Dr #B
SanDiego, CA 92131

Andrada George S Trust 3194722013
11870 Scripps Creek Dr #A
SanDiego, CA 92131

Tarantino Family Trust 3194722014
11870 Scripps Creek Dr #C
SanDiego, CA 92131

Marks Jeffrey S & Juliette A
3194722015
11870 Scripps Creek Dr #B
SanDiego, CA 92131

Agustin Jennifer 3194722016
11868 Scripps Creek Dr #A
SanDiego, CA 92131

Burns Family Trust 3194722017
906 Ball Ave
Escondido, CA 92026

Yu Lois Chi Hua Trust 3194722018
11868 Scripps Creek Dr #C
SanDiego, CA 92131

Kong Sookhyun 3194722019
11876 Scripps Creek Dr #A
SanDiego, CA 92131

Dandamudi Nagamana 3194722020
11876 Scripps Creek Dr #C
SanDiego, CA 92131

Eisenbeis Jeff & Yang Xiaofan
3194722021
11876 Scripps Creek Dr #B
SanDiego, CA 92131

Sadhu Yogesh K 3194722022
11880 Scripps Creek Dr #A
SanDiego, CA 92131

Sankaran Ashok & Ramasamy
Sangeetha 3194722023
11880 Scripps Creek Dr #B
SanDiego, CA 92131

Marasigan Aldrin L & Torregoza-
Marasigan Maricel S 3194722024
11880 Scripps Creek Dr #C
SanDiego, CA 92131

Wilhelm Leona M 3194722025
11884 Scripps Creek Dr #A
SanDiego, CA 92131

Padilla David J & Jiang Xi 3194722026
10875 Waterton Rd
SanDiego, CA 92131

Quinto Kenneth B/Wdjt Quinto
Florentina B 3194722027
1111 E Elk Ave
Glendale, CA 91205

Son Su Yeung & Choi Jisuk
3194722201
11892 Scripps Creek Dr #A
SanDiego, CA 92131

Somraj Phaniendra & Jalakam Pranothi
3194722202
11892 Scripps Creek Dr #B
SanDiego, CA 92131

Despain Gary R & Janice A
3194722203
13333 Dorset Way
Poway, CA 92064

Dowdle Janis M 3194722204
11894 Scripps Creek Dr #A
SanDiego, CA 92131

Sun Samuel K 3194722205
11894 Scripps Creek Dr #B
SanDiego, CA 92131

Cortez Ivy C 3194722206
11894 Scripps Creek Dr #C
SanDiego, CA 92131

Young Carol L Revocable Trust
3194722207
11896 Scripps Creek Dr #A
SanDiego, CA 92131

Geske Ben N & Rhonda L 3194722208
11896 Scripps Creek Dr #B
SanDiego, CA 92131

Wan Lai Suen 3194722209
11370 Black Colt Ln
SanDiego, CA 92130

Ward Paul & Simone 3194722210
2789 S Centre City Pky
Escondido, CA 92025

Rim Family Trust 3194722211
10583 Harvest View Way
SanDiego, CA 92128

Shah Joseph I & Jennifer L
3194722212
11898 Scripps Creek Dr #C
SanDiego, CA 92131

Quach Binh T 3194722213
11384 Swan Canyon Rd
SanDiego, CA 92131

Kim Yang H 3194722214
11888 Scripps Creek Dr #B
SanDiego, CA 92131

Jadwin Christopher J 3194722215
11888 Scripps Creek Dr #C
SanDiego, CA 92131

Espanol Jose P & Arsenia D
3194722216
P O Box 722474
SanDiego, CA 92172

Couvson Marcus M 3194722217
12001 Acadia Ct
Hawthorne, CA 90250

In Chi Sang & Min Yookyung
3194722218
11886 Scripps Creek Dr #C
SanDiego, CA 92131

Silady Nicholas A 3194722219
11890 Scripps Creek Dr #A
SanDiego, CA 92131

Trieu Nguyen Q & Nguyen Xuan T
3194722220
10531 4S Commons Dr #209
SanDiego, CA 92127

Dean Scott M/Hwjt Dean Steven M
& Sherrilyn J 3194722221
11890 Scripps Creek Dr #C
SanDiego, CA 92131

Mirabolfathinejad Seyed Y 3194722501
11866 Scripps Creek Dr #A
SanDiego, CA 92131

Mitchell Christine R 3194722502
11866 Scripps Creek Dr #C
SanDiego, CA 92131

Jejurikar Ravindra R & Miranda
Maria I 3194722503
6227 Dartington Way
Carlsbad, CA 92009

Garstecki Jeffrey M 3194722504
2079 Silverado St
SanMarcos, CA 92078

Ma Huaiyu & Su Yingqiu 3194722505
11862 Scripps Creek Dr #C
SanDiego, CA 92131

Kathawa Mary Family Trust
3194722506
14170 Bryce Pt
Poway, CA 92064

Colon Norberto 3194722601
11805 Spruce Run Dr #A
SanDiego, CA 92131

Xiao Ying & Chen Lu Family Trust
3194722602
11393 Spruce Run Dr
SanDiego, CA 92131

Jones Michael C & Vogelsang
Michelle T 3194722603
11805 Spruce Run Dr #B
SanDiego, CA 92131

Munir Syed & Ali Tanjina 3194722604
2443 Limoges St
Tracy, CA 95304

Borkowski Gene 3194722605
10 Cuscaden Walk
FourSeasons249639, SINGAPORE 0

Tomita Steven D 3194722606
11799 Spruce Run Dr #B
SanDiego, CA 92131

Donaldson Bradley D & Linda F
3194722607
11797 Spruce Run Dr #A
SanDiego, CA 92131

White Joshua & Natalie 3194722608
11828 Clearwood Ct
SanDiego, CA 92131

Hager Lois A 3194722609
11797 Spruce Run Dr #B
SanDiego, CA 92131

Evenson Luanne 3194722610
11791 Spruce Run Dr #A
SanDiego, CA 92131

Chen Jinhong & Pham Jean P/ Chen Li
3194722611
11791 Spruce Run Dr #C
SanDiego, CA 92131

Roloff Family Trust 3194722612
3487 Marlesta Dr
SanDiego, CA 92111

Salvati Joseph C 3194722613
11793 Spruce Run Dr #A
SanDiego, CA 92131

Kim Family Revocable Living Trust
3194722614
292 Loch Lomond Rd
RanchoMirage, CA 92270

Deroze Mark D 3194722615
3486 Rich Field Dr
Carlsbad, CA 92010

Zolliker Susan B Revocable Trust
3194722616
11795 Spruce Run Dr #A
SanDiego, CA 92131

Brahmachary Enugurthi 3194722617
11795 Spruce Run Dr #C
SanDiego, CA 92131

Harlan Mark J & Katelin G B
3194722618
11795 Spruce Run Dr #B
SanDiego, CA 92131

Dennis Patrick & Anne 3194722619
11128 Melton Ct
SanDiego, CA 92131

Digwalekar Sagar 3194722620
11801 Spruce Run Dr #C
SanDiego, CA 92131

Harper Karla T Revocable Living
Trust C/O Karla Harper 3194722621
1805 Shirley Dr
Benicia, CA 94510

Gore Russell J & Jessica 3194722622
9393 Sawtooth Way
SanDiego, CA 92129

Hagghoo Sassan & Mccarrick Margaret
3194722623
10617 Gingerwood Cv
SanDiego, CA 92130

Tse Anthony K 3194722624
2977 W Canyon Ave
SanDiego, CA 92123

Chan Lau Fong 3194722625
6326 Lisieux Ter
SanDiego, CA 92120

Tummala Jyothi 3194722626
11807 Spruce Run Dr #C
SanDiego, CA 92131

Lasak Edward B & Marian T
3194722627
1271 Coco Ct
Riverside, CA 92506

Tang Vicky Yuen Ling 3194722801
11811 Spruce Run Dr #A
SanDiego, CA 92131

English Patricia A Revocable Trust
3194722802
11811 Spruce Run Dr #C
SanDiego, CA 92131

Frech Gregory S & Kathleen M
3194722803
77699 Edinborough St
PalmDesert, CA 92211

Kadalbal Srinidhi 3194722804
11813 Spruce Run Dr #A
SanDiego, CA 92131

Shireen Lutfunnessa 3194722805
11813 Spruce Run Dr #C
SanDiego, CA 92131

Sowers Dorothy J 3194722806
11813 Spruce Run Dr #B
SanDiego, CA 92131

Dominguez Hermelinda 2008 Trust
3194722807
1870 Irving Ave
SanDiego, CA 92113

Sirimanne Benedict S 3194722808
2315 Via Pinale
PalosVerdesEstates, CA 90274

Kannan Ganesh & Nair Sheeba
3194722809
11817 Spruce Run Dr #B
SanDiego, CA 92131

Gapusan Gerald D 3194722810
11821 Spruce Run Dr #A
SanDiego, CA 92131

Rajaraman Raviprakash & Chanduru
Shripriya 3194722811
11821 Spruce Run Dr #C
SanDiego, CA 92131

Kao/Dixon Trust 3194722812
11821 Spruce Run Dr #B
SanDiego, CA 92131

Pihl Tonya L 3194722813
6762 Camino Del Prado
Carlsbad, CA 92011

Vijayaraghavan Krishnan & Krishnan
Bhavani S 3194722814
3554 Caminito El Rincon #53
SanDiego, CA 92130

Davis Maria L G 3194722815
P O Box 261837
SanDiego, CA 92196

Iova George B 3194722816
11825 Spruce Run Dr #A
SanDiego, CA 92131

Sharshari Blanca R 3194722817
11825 Spruce Run Dr #C
SanDiego, CA 92131

Baugh Suzanne L 3194722818
11825 Spruce Run Dr #B
SanDiego, CA 92131

Mcnamee Natalie 3194722819
11819 Spruce Run Dr #A
SanDiego, CA 92131

Allen Timothy D & Julie A 3194722820
11819 Spruce Run Dr #C
SanDiego, CA 92131

Burchardt Susan M 3194722821
11819 Spruce Run Dr #B
SanDiego, CA 92131

Hart Randal S & Carol M 3194722822
8978 Jade Coast Ln
SanDiego, CA 92126

Carl Sung Hee 3194722823
11242 Morning Creek Dr S
SanDiego, CA 92128

Yun William H & Hong Soon
3194722824
11815 Spruce Run Dr #B
SanDiego, CA 92131

Mina Juan A 3194722825
11809 Spruce Run Dr #A
SanDiego, CA 92131

Hu Yen Ping & Wang Seolli Yum
3194722826
11809 Spruce Run Dr #C
SanDiego, CA 92131

Fuerte Efren A/Hwjt Fuerte Fred F
& Erna A 3194722827
11809 Spruce Run Dr #B
SanDiego, CA 92131

Bonza Nicole 3194723001
11843 Spruce Run Dr #A
SanDiego, CA 92131

Hansen Victoria J Living Trust
3194723002
10446 Orozco Rd
SanDiego, CA 92124

Arroyo Armando Jr 3194723003
11843 Spruce Run Dr #B
SanDiego, CA 92131

Overton Family Trust 3194723004
3445 Lomas Serenas Dr
Escondido, CA 92029

Wang Dong & Zhang Lingzhi
3194723005
11841 Spruce Run Dr #C
SanDiego, CA 92131

Clark Family Trust 3194723006
11627 Elwell Ct
SanDiego, CA 92131

Dhar Sandeep & Ennaciri Aicha
3194723007
11839 Spruce Run Dr #A
SanDiego, CA 92131

Sears Kay L 3194723008
11839 Spruce Run Dr #C
SanDiego, CA 92131

Mahajani Anand V & Gauri A
3194723009
5329 164Th Ave Se
Bellevue, WA 98006

Mckay Kevin L 3194723010
11837 Spruce Run Dr #A
SanDiego, CA 92131

Shashidhar Ananthram K & Vadiraja
Smitha 3194723011
11837 Spruce Run Dr #C
SanDiego, CA 92131

Robertson Roy E 3194723012
11837 Spruce Run Dr #B
SanDiego, CA 92131

Borges Gregory A & Zhang Xia
3194723013
13747 Torrey Glenn Rd
SanDiego, CA 92129

Barkhodaee Iveta K Trust 3194723014
11835 Spruce Run Dr #C
SanDiego, CA 92131

Tang Ning 3194723015
11835 Spruce Run Dr #B
SanDiego, CA 92131

Wang Chun-Chi Revocable Living
Trust/ Koh Ah Toh Revocable Living
Trust 3194723016
53 Oslo Dr
YorktownHeights, NY 10598

Swaminathan Balasubramanian &
Subramanian Anuradha N 3194723017
11833 Spruce Run Dr #C
SanDiego, CA 92131

Hearn Brooke M/Hwjt Taylor
Phillip E & Kimberly A
3194723018
11833 Spruce Run Dr #B
SanDiego, CA 92131

Lowney Roger G Family Trust
3194723019
11831 Spruce Run Dr #A
SanDiego, CA 92131

Wieser Gary 3194723020
11831 Spruce Run Dr #C
SanDiego, CA 92131

Maciel Cynthia 3194723021
11831 Spruce Run Dr #B
SanDiego, CA 92131

Jerome Joey L 3194723022
11829 Spruce Run Dr #A
SanDiego, CA 92131

Paddock Barbara K 3194723023
11829 Spruce Run Dr #C
SanDiego, CA 92131

Tarantino Philip J & Marian L Trust
3194723024
10495 Rock Creek Dr
SanDiego, CA 92131

Moon Eric 3194723025
11827 Spruce Run Dr #A
SanDiego, CA 92131

Veeraraghavan Srivatsan & Ramdas
Hemamalini 3194723026
11827 Spruce Run Dr #C
SanDiego, CA 92131

Vallee James A 3194723027
11827 Spruce Run Dr #B
SanDiego, CA 92131

Chiong Family Trust 3194723101
11695 Wills Creek Rd
SanDiego, CA 92131

Yang Fengming & Lin 3194723102
12228 Pepper Tree Ln
Poway, CA 92064

Nazareth Allison N/ Nazareth Bryan
A & Deborah K Family Trust
3194723103
3132 Villa Espana
SpringValley, CA 91978

Tran Thi Ngoc/Smjt Sopha
Vonghachanh 3194723104
11847 Spruce Run Dr #A
SanDiego, CA 92131

Camaclang Ian O & Ibanez Maureen B
3194723105
11847 Spruce Run Dr #C
SanDiego, CA 92131

Dean Eric L/Swjt Bonelli Adrian N
3194723106
11694 Springside Rd
SanDiego, CA 92128

Titone Mary F Trust 3194723107
7212 Pebble Stone Pl Ne
Albuquerque, NM 87113

Suerto Amber L 3194723108
11849 Spruce Run Dr #C
SanDiego, CA 92131

Vivona Josiah 3194723109
11849 Spruce Run Dr #B
SanDiego, CA 92131

Chiong Family Trust 3194723110
11695 Wills Creek Rd
SanDiego, CA 92131

Hanna Ehab N & Iman B 3194723111
17145 Patina St
SanDiego, CA 92127

Zhuo Wei & Quan Xiaohong
3194723112
13122 Sunstone Pt
SanDiego, CA 92130

Skipper Haze Living Trust 3194723113
205 Lodge Trl
Fayetteville, GA 30215

Pascua Sally J/Uwjt Macasadia Sofronia
3194723114
11853 Spruce Run Dr #C
SanDiego, CA 92131

Neal Jimmy C & Johnson Laretta
Louise Revocable Trust 3194723115
11853 Spruce Run Dr #B
SanDiego, CA 92131

Winter Edward T 3194723301
11865 Spruce Run Dr #A
SanDiego, CA 92131

Roh Keunsoo 3194723302
11865 Spruce Run Dr #C
SanDiego, CA 92131

Eschimi Michael 3194723303
4560 Viewridge Ave
SanDiego, CA 92123

Tucker Living Trust 3194723304
1044 Woodcrest Ln
Vista, CA 92081

Triana Property Trust 3194723305
834 Luminara Way
SanMarcos, CA 92078

Hong Ronald & Hannah C
3194723306
11867 Spruce Run Dr #B
SanDiego, CA 92131

Albi Family Trust 3194723307
584 Crest Dr
Encinitas, CA 92024

Allen Amelia B Revocable Trust
3194723308
11869 Spruce Run Dr #C
SanDiego, CA 92131

Scull Ruth M Tr 3194723309
11869 Spruce Run Dr #B
SanDiego, CA 92131

Kramer Amanda K 3194723310
11871 Spruce Run Dr #A
SanDiego, CA 92131

Waddell Robert E & Julia V
3194723311
11871 Spruce Run Dr #C
SanDiego, CA 92131

Laitinen Family Trust 3194723312
624 S Nevada St
Oceanside, CA 92054

Dewitt Ruth 3194723313
11406 Moonhill Rd
Sylmar, CA 91342

Alday Dave G & Cynthia B 3194723314
11873 Spruce Run Dr #C
SanDiego, CA 92131

Snyder Lisa A 3194723315
11873 Spruce Run Dr #B
SanDiego, CA 92131

Chiang Michael Chia-Yang 3194723316
10424 Vernon Ln
Tustin, CA 92782

Constantino Vera D Revocable Trust
3194723317
11875 Spruce Run Dr #C
SanDiego, CA 92131

Aguinaldo Margaret A E
3194723318
13573 Sage Mesa Rd
SanDiego, CA 92130

Plavsich Milan & Marija-Ljubica
3194723401
11595 Petenwell Rd
SanDiego, CA 92131

Xue Shanhua & Zhou Xuemei
3194723402
11863 Spruce Run Dr #C
SanDiego, CA 92131

Koch Alihan & Ayse D
3194723403
11863 Spruce Run Dr #B
SanDiego, CA 92131

Jung Grace K 3194723404
11861 Spruce Run Dr #A
SanDiego, CA 92131

Yang Kunyong & Zhao Xuejing
3194723405
17148 Monterey Ridge Ct
SanDiego, CA 92127

Fehlhaber Martina B 3194723406
11861 Spruce Run Dr #B
SanDiego, CA 92131

Tran Eric 3194723407
12208 Buckskin Trl
Poway, CA 92064

Rosano Ron 3194723408
1010 University Ave #955
SanDiego, CA 92103

Prieto Norma E 3194723409
2357 Brookhaven Dr
ChinoHills, CA 91709

Walter Rosemary Revocable Living
Trust 3194723410
505 E Suffield Dr
ArlingtonHts, IL 60004

Schultz Angelique/Hwjt Schultz John R
& Toni M 3194723411
11857 Spruce Run Dr #C
SanDiego, CA 92131

Benjamin Adam & Livia
3194723412
11857 Spruce Run Dr #B
SanDiego, CA 92131

Duong Phillip/Hwjt Duong Dang & Tran
Hue 3194723413
11855 Spruce Run Dr #A
SanDiego, CA 92131

Oyama Garrick T 3194723414
11855 Spruce Run Dr #C
SanDiego, CA 92131

Krolikowski Jacek 3194723415
11855 Spruce Run Dr #B
SanDiego, CA 92131

Uson Marcela D Trust 3194723601
11885 Spruce Run Dr #A
SanDiego, CA 92131

Yoo Jae Hyuck & Choi Sejung
3194723602
11885 Spruce Run Dr #C
SanDiego, CA 92131

Ancheta Mario A/Mmso Ancheta
Mario A 3194723603
11885 Spruce Run Dr #B
SanDiego, CA 92131

Dalager Holly 3194723604
11883 Spruce Run Dr #A
SanDiego, CA 92131

Sears Pamela 3194723605
11883 Spruce Run Dr #C
SanDiego, CA 92131

Soliman Sally S 3194723606
11883 Spruce Run Dr #B
SanDiego, CA 92131

Werneke Nicole 3194723607
12920 Stone Canyon Rd
Poway, CA 92064

Incontro Mary Living 2005 Trust
3194723608
11881 Spruce Run Dr #C
SanDiego, CA 92131

Li Michael & Guo Yimin
3194723609
11881 Spruce Run Dr #B
SanDiego, CA 92131

Trajano Evelyn S 3194723610
739 Hatfield Dr
SanMarcos, CA 92078

Freeman Jeffrey Revocable Trust
3194723611
11879 Spruce Run Dr #C
SanDiego, CA 92131

Chen Sizhong & Yu Qian
3194723612
11534 Caminito Corriente
SanDiego, CA 92128

Rogers Ryan & Christine D
3194723613
13083 Calle De Las Rosas
SanDiego, CA 92129

Jiang Yong & Kang Jian 3194723614
11877 Spruce Run Dr #C
SanDiego, CA 92131

Wahler Shawn C & Chrestina N
3194723615
15248 Mina De Oro Rd
Poway, CA 92064

Antony Teresa J 3194723701
11887 Spruce Run Dr #A
SanDiego, CA 92131

Castillo Corazon B Family Trust
3194723702
11887 Spruce Run Dr #C
SanDiego, CA 92131

Swanson Dennis M 3194723703
11887 Spruce Run Dr #B
SanDiego, CA 92131

Kim Myoung Suk 3194723704
1297 Lindsay St
ChulaVista, CA 91913

Leshner Jill A 3194723705
11893 Spruce Run Dr #C
SanDiego, CA 92131

Watanabe Masayuki & Kumi
3194723706
11893 Spruce Run Dr #B
SanDiego, CA 92131

Kelman Dmitry 3194723707
11895 Spruce Run Dr
SanDiego, CA 92131

Zavaleta Victor & Maria 3194723708
1400 Bowe Ave #606
SantaClara, CA 95051

Farrell Karen V 3194723709
11895 Spruce Run Dr #B
SanDiego, CA 92131

Black Danielle M 3194723710
11899 Spruce Run Dr #A
SanDiego, CA 92131

Orman Joseph R & Phyllis M
3194723711
11899 Spruce Run Dr #164
SanDiego, CA 92131

Rim Michael & Jung Eun Ju
3194723712
11899 Spruce Run Dr #B
SanDiego, CA 92131

Hurley Heather G 3194723713
11897 Spruce Run Dr #A
SanDiego, CA 92131

Lee-Chiang Family Trust 3194723714
10878 Caminito Alto
SanDiego, CA 92131

Sanchez Ismael & Heather L
3194723715
11897 Spruce Run Dr #B
SanDiego, CA 92131

Li Na 3194723716
2033 San Elijo Ave #362
Cardiff, CA 92007

Krishnan Sudarsan & Narasingarao Priya
3194723717
11891 Spruce Run Dr #C
SanDiego, CA 92131

Urban 802 LLC 3194723718
11891 Spruce Run Dr #B
SanDiego, CA 92131

Wei Jia/Smjt Zhu Peter P 3194723719
11889 Spruce Run Dr #A
SanDiego, CA 92131

Schecter Eric B & Susan 3194723720
5614 N Granite Reef Rd
Scottsdale, AZ 85250

Cox Evelyn Living Trust
3194723721
11889 Spruce Run Dr #174
SanDiego, CA 92131

Feizi-Majdi Family Trust 3195700100
11628 Alderhill Ter
SanDiego, CA 92131

Munsch David & Kimberly S
3195700200
11630 Alderhill Ter
SanDiego, CA 92131

Battistuz Angelo & Barbara
3195700300
11634 Alderhill Ter
SanDiego, CA 92131

Glidden Family Trust 3195700600
11642 Alderhill Ter
SanDiego, CA 92131

Delacruz Alfred M & Maureen
3195700700
11646 Alderhill Ter
SanDiego, CA 92131

Madbak Elias & Jamileh Family
2005 Trust 3195700800
11650 Alderhill Ter
SanDiego, CA 92131

Chandler Nancy A Separate Property
Trust 3195700900
11654 Alderhill Ter
SanDiego, CA 92131

Foster Steve E/Uwjt Schatzberg Jeannie
3195701200
11672 Alderhill Ter
SanDiego, CA 92131

Rewolinski Family Trust
3195704300
11636 Alderhill Ter
SanDiego, CA 92131

Kuzara Casey & Barbara J 3195704400
11640 Alderhill Ter
SanDiego, CA 92131

Miramar Ranch North C/O Mcmillin
Companies 3195704500
2727 Hoover Ave
NationalCity, CA 91950

Plows Family Trust 3195704600
11660 Alderhill Ter
SanDiego, CA 92131

Hebert Trust 3195704700
11668 Alderhill Ter
SanDiego, CA 92131

Dizon Deogracias D & Flordeliza R
3195706100
11694 Sardis Pl
SanDiego, CA 92131

Capacia Family Trust 3195706200
11635 Alderhill Ter
SanDiego, CA 92131

N T N M A Z Trust 3195710100
11680 Alderhill Ter
SanDiego, CA 92131

Shigo Scott & Malinda Family Trust/
Louie Jennifer Trust Et Al 3195710200
11696 Alderhill Ter
SanDiego, CA 92131

Sutton Daniel R & Jo-Anna
3195711300
11652 Aldercrest Pt
SanDiego, CA 92131

Anquillano Alvin S & Arlette E
3195711400
11672 Aldercrest Pt
SanDiego, CA 92131

Greenberg David P & Theresa A
3195711500
11708 Aldercrest Pt
SanDiego, CA 92131

Sorenson Karl E & Monica L
3195711700
11725 Aldercrest Pt
SanDiego, CA 92131

Mihalovich Family Trust 3195712000
11705 Aldercrest Pt
SanDiego, CA 92131

Roos Daniel M & Laura J 3195712100
11695 Aldercrest Pt
SanDiego, CA 92131

Sanchez Richard & Angela
3195712400
11663 Aldercrest Pt
SanDiego, CA 92131

Lee Daniel H & Soon Ja 3195712500
11657 Aldercrest Pt
SanDiego, CA 92131

Kern Brent & Rohner Allison
3195712600
11651 Aldercrest Pt
SanDiego, CA 92131

Erickson Matthew & Mary
3195712700
11645 Aldercrest Pt
SanDiego, CA 92131

Khaligh Nahid A Family Trust/ Nsns
Movaghar Abdolreza Family Trust
3195712800
11639 Aldercrest Pt
SanDiego, CA 92131

Virissimo Steven & Cynthia Family
Trust 3195715900
11685 Aldercrest Pt
SanDiego, CA 92131

Molenaar Cornelis & Allison
3195716000
11673 Aldercrest Pt
SanDiego, CA 92131

Ding Shawn S & Zhang Kathy Xiaoyan
3195716100
11719 Aldercrest Pt
SanDiego, CA 92131

Nelson William E & Ellen V
3195716200
11711 Aldercrest Pt
SanDiego, CA 92131

City Of San Diego 3195720100
202 C Street
SanDiego, CA 92101

City Of San Diego 3195720200
202 C Street
SanDiego, CA 92101

City Of San Diego 3195720300
202 C Street
SanDiego, CA 92101

Scripps Ranch Villages Master Assn
C/O Mirama Ranch North
3195720500
2727 Hoover Ave
NationalCity, CA 91950

Scripps Ranch Villages Master Assn
C/O Mirama Ranch North 3195720600
2727 Hoover Ave
NationalCity, CA 91950

Scripps Ranch Villages Master Assn
C/O Mirama Ranch North 3195720700
2727 Hoover Ave
NationalCity, CA 91950

Scripps Ranch Villages Master Assn
C/O Miramar Ranch North
3195720800
2727 Hoover Ave
NationalCity, CA 91950

Shellington David K & Tamera J
3196010400
12031 Avonette Ct
SanDiego, CA 92131

Mack Jonathan & Theresa K/ Hwjt Mack
Gregory R & Rosemary E 3196010500
12015 Avonette Ct
SanDiego, CA 92131

Mandania Mukesh & Minu
3196010700
11746 Angelique St
SanDiego, CA 92131

Hood Timothy D & Angel H
3196010800
11740 Angelique St
SanDiego, CA 92131

Jackson Chester G & Tracy A
3196010900
11736 Angelique St
SanDiego, CA 92131

Collins Bruce E & Cynthia M
3196011000
11730 Angelique St
SanDiego, CA 92131

Ambrosio Bernabe B V & Carmela
3196011100
11722 Angelique St
SanDiego, CA 92131

Shah Tushar J & Yogini T 3196011200
11718 Angelique St
SanDiego, CA 92131

Fogle John L & Barbara H Living
Trust 3196011300
23952 Amundsen Bay
DanaPoint, CA 92629

Cedillo Family Trust 3196011400
12137 Travertine Ct
Poway, CA 92064

Gebase Frank Jr & Barrett Anna
3196011500
11711 Angelique St
SanDiego, CA 92131

Mirabella Donna 3196011600
11705 Angelique St
SanDiego, CA 92131

Thompson Gary & Lisa 3196011700
11693 Angelique St
SanDiego, CA 92131

S D Rancho Lacreata Homeowners Assn
3196011800
12626 High Bluff Dr #400
SanDiego, CA 92130

San Diego Rancho La Cresta
Homeowners Assn 3196011900
12626 High Bluff Dr #400
SanDiego, CA 92130

San Diego Rancho La Cresta
Homeowners Assn 3196012000
12626 High Bluff Dr #400
SanDiego, CA 92130

Vu Tuan Quoc 3196020100
12044 Blue Diamond Ct
SanDiego, CA 92131

Greener Keith 3196020200
12032 Blue Diamond Ct
SanDiego, CA 92131

Walker Family Trust 3196020300
12020 Blue Diamond Ct
SanDiego, CA 92131

Provol Living Trust 3196020400
12025 Blue Diamond Ct
SanDiego, CA 92131

Pearson Roy A & Jessica A
3196020500
12033 Blue Diamond Ct
SanDiego, CA 92131

Olson Rick T & Armstrong Evelyn
3196020600
12041 Blue Diamond Ct
SanDiego, CA 92131

Tomey Family Living Trust
3196020700
12047 Blue Diamond Ct
SanDiego, CA 92131

Wurtzler Jay A & Erica L
3196020800
11616 Angelique St
SanDiego, CA 92131

Lam Thomas T & Diana T Revocable
Trust 3196020900
11604 Angelique St
SanDiego, CA 92131

Fulton Kevin & Karen 3196021000
11649 Angelique St
SanDiego, CA 92131

Herd Gregory & Mary 3196021100
11635 Angelique St
SanDiego, CA 92131

Balough Ben J & Kimberly A
3196021200
2646 Highland Hills Dr
ElDoradoHls, CA 95762

Callahan Brian A & Julie A 3196021300
12054 Little Silver Ct
SanDiego, CA 92131

Watkins James E Jr & Janet L
3196021400
12076 Little Silver Ct
SanDiego, CA 92131

Kulakow Richard M Trust 3196021500
12086 Little Silver Ct
SanDiego, CA 92131

Tung Family Trust 3196021600
11310 Merritage Ct
SanDiego, CA 92131

Desaegher Daniel P & Nichole M
3196021700
12089 Little Silver Ct
SanDiego, CA 92131

San Diego Rancho La Cresta
Homeowners Assn 3196022000
12626 High Bluff Dr #400
SanDiego, CA 92130

San Diego Rancho La Cresta
Homeowners Assn 3196022100
12626 High Bluff Dr #400
SanDiego, CA 92130

San Diego Rancho La Cresta
Homeowners Assn C/O David Davis
3196022300
12626 High Bluff Dr #400
SanDiego, CA 92130

San Diego Rancho La Cresta
Homeowners Assn C/O John Vance
3196022400
12626 High Bluff Dr #400
SanDiego, CA 92130

Slade David J & Ellen P 3196111700
11746 Fantasia Ct
SanDiego, CA 92131

Baiamonte Frank B & Heather
3196111800
11736 Fantasia Ct
SanDiego, CA 92131

Ho Trust 3196111900
14481 Old Creek Rd
SanDiego, CA 92131

Hildebrandt Kurt & Lynn Trust
3196112000
356 W Bluff Ave
Fresno, CA 93711

Mitchell Chauncey L 3196112100
11704 Fantasia Ct
SanDiego, CA 92131

Britt Richard A & Cheryl E
3196112200
11707 Fantasia Ct
SanDiego, CA 92131

Burer Family Trust 3196112300
11717 Fantasia Ct
SanDiego, CA 92131

Harris Edward W & Kathleen L
3196112400
11725 Fantasia Ct
SanDiego, CA 92131

Lambell Douglas S/ Lambell Robin C
3196112500
11733 Fantasia Ct
SanDiego, CA 92131

Marron Joseph & Kathleen 2003 Trust
3196113100
11710 Evergold St
SanDiego, CA 92131

Saber Gregory 3196113200
11690 Evergold St
SanDiego, CA 92131

Anderson Family Trust 3196113300
11680 Evergold St
SanDiego, CA 92131

Jessup Trust 3196113400
11670 Evergold St
SanDiego, CA 92131

Kadagala Vijay K & Bevara Sirisha
3196113500
11660 Evergold St
SanDiego, CA 92131

Min Elena S 3196113600
11650 Evergold St
SanDiego, CA 92131

Bienias Living Trust 3196113700
11640 Evergold St
SanDiego, CA 92131

Bibb Linda T 2013 Revocable
Living Trust 3196113800
P O Box 1475
Hughson, CA 95326

Ramirez Jose D & Rebeca C
3196113900
11627 Evergold St
SanDiego, CA 92131

Bell Raymond J & Feliciano S
3196114000
11637 Evergold St
SanDiego, CA 92131

Cha Jae W 3196114100
11645 Evergold St
SanDiego, CA 92131

Franks Chad M/Swjt Kurnadi Priscilla
3196114200
12115 Fidelio Way
SanDiego, CA 92131

Schenk Brian & Kara 3196114300
12125 Fidelio Way
SanDiego, CA 92131

Gomberg Richard M & Kristine A
3196114400
12141 Fidelio Way
SanDiego, CA 92131

Cheung Family Trust 3196114500
12153 Fidelio Way
SanDiego, CA 92131

Martin David B 3196114600
12161 Fidelio Way
SanDiego, CA 92131

Costa Ellen K Revocable Trust
3196114700
12171 Fidelio Way
SanDiego, CA 92131

Perez Manuel Jr & Cheryl 3196114800
12181 Fidelio Way
SanDiego, CA 92131

Bravo Alexander V & Sherlyn E
3196114900
12189 Fidelio Way
SanDiego, CA 92131

Suryamurthy Jayachandar & Rao
Deepika S 3196115000
12195 Fidelio Way
SanDiego, CA 92131

Halili Reynaldo B & Aragonés Gina M
3196115100
12196 Fidelio Way
SanDiego, CA 92131

Brewer Jeremy F & Azize-Brewer
Jacqueline F 3196115200
12184 Fidelio Way
SanDiego, CA 92131

Ritchie Gary L & Deanna L
3196115300
12172 Fidelio Way
SanDiego, CA 92131

Hu-Wu Family Trust 3196115400
12160 Fidelio Way
SanDiego, CA 92131

Toor Navtej S & Parminderjit K
3196115500
11703 Fidelio Ct
SanDiego, CA 92131

Adair Karen N Revocable Trust
3196204500
11128 Ivy Hill Dr
SanDiego, CA 92131

Cheung Man Ying 3196204600
13907 Sparren Ave
SanDiego, CA 92129

Acevedo Hillary L Living Trust
3196204700
11124 Ivy Hill Dr
SanDiego, CA 92131

Zhou Bin & Liu Tong 3196204800
11116 Ivy Hill Dr
SanDiego, CA 92131

Karne Ram M R & Jakkena Tharangini
3196204900
11114 Ivy Hill Dr
SanDiego, CA 92131

Wong Wai-Keet 3196205000
11530 Eastridge Pl
SanDiego, CA 92131

Lu Baojun & Sun Ruixian
3196205100
11110 Ivy Hill Dr
SanDiego, CA 92131

Leung Jesus Chong & Chong Carina
3196205200
8461 Old Stonefield Chase
SanDiego, CA 92127

Oliveira Primo & Ceribelli Rita
3196205300
11106 Ivy Hill Dr
SanDiego, CA 92131

Marshall John J & Susan T
3196205400
11012 Ivy Hill Dr
SanDiego, CA 92131

Mansoor Rashid 3196205500
11008 Ivy Hill Dr
SanDiego, CA 92131

Chicca John J II & Barbara A
3196205600
11004 Ivy Hill Dr
SanDiego, CA 92131

Patacsil Nene J 3196207400
11138 Ivy Hill Dr
SanDiego, CA 92131

Hebreo Joseph D & Sonico Jaelyn T
Living Trust 3196207500
11136 Ivy Hill Dr
SanDiego, CA 92131

Mercado Family Trust 11-12-09
3196207600
11122 Ivy Hill Dr
SanDiego, CA 92131

Powers Scott D & Sara L
3196207700
11120 Ivy Hill Dr
SanDiego, CA 92131

Srv North Homeowners Assn
3196208300
2727 Hoover Ave
NationalCity, CA 91950

McMillin-Bced/Miramar Ranch North
C/O McMillin Co 3196208400
2727 Hoover Ave
NationalCity, CA 91950

Srv North Homeowners Assn C/O
Miramar Ranch North 3196208900
2727 Hoover Ave
NationalCity, CA 91950

Srv North Homeowners Assn C/O
Miramar Ranch North 3196209000
2727 Hoover Ave
NationalCity, CA 91950

Sesuraj Christyraj L 3196210200
11006 Ivy Hill Dr
SanDiego, CA 92131

Lee Eric A/Nsns Bockman Amy
Ping/ Nsns Lee Linda V
3196210300
11010 Ivy Hill Dr
SanDiego, CA 92131

Mauro Kennedy Trust 3196210400
11014 Ivy Hill Dr
SanDiego, CA 92131

Bond Laura S/Swjt Calle Anne M
3196212800
11174 Ivy Hill Dr
SanDiego, CA 92131

Ashley Jon A & Brenda A
3196212900
11172 Ivy Hill Dr
SanDiego, CA 92131

Le Chi Q 3196213000
11170 Ivy Hill Dr
SanDiego, CA 92131

Duong Dang Thanh & Tran Hue Ngoc
3196213100
P O Box 721641
SanDiego, CA 92172

Godbole Family Trust 3196213200
11166 Ivy Hill Dr
SanDiego, CA 92131

Fetherling Dane D & Mary M
3196213300
11164 Ivy Hill Dr
SanDiego, CA 92131

Yang Nan & Wu Baixue 3196213400
11930 Zirbel Ct
SanDiego, CA 92131

Chen Jing Yang & Ai Liping
3196213500
11154 Ivy Hill Dr
SanDiego, CA 92131

Ahmadi Jalil & Houda 3196213600
11152 Ivy Hill Dr
SanDiego, CA 92131

Ngantung Albert & Chandra Veronica
3196213700
11150 Ivy Hill Dr
SanDiego, CA 92131

Powell Michael & Gina M
3196213800
11665 Sardis Pl
SanDiego, CA 92131

Bernard Rebecca J 3196213900
11146 Ivy Hill Dr
SanDiego, CA 92131

Abutin Family Trust 3196214000
11785 Angelique St
SanDiego, CA 92131

Gallagher Janet A 3196214100
11140 Ivy Hill Dr
SanDiego, CA 92131

Syktich Christopher & Regina Living
Trust 3196214200
11134 Ivy Hill Dr
SanDiego, CA 92131

Doyle Robert E Jr & Toni A
3196214300
11132 Ivy Hill Dr
SanDiego, CA 92131

Sridharan Arvind & Ramakrishnan
Preetha 3196214400
11130 Ivy Hill Dr
SanDiego, CA 92131

Srv North Homeowners Assn
3196214600
2727 Hoover Ave
NationalCity, CA 91950

S R V North Homeowners Assn C/O
Mirama Ranch North 3196214700
2727 Hoover Ave
NationalCity, CA 91950

S R V North Homeowners Assn
C/O Miramar Ranch North
3196214800
2727 Hoover Ave
NationalCity, CA 91950

S R V North Homeowners Assn C/O
Mirama Ranch North 3196214900
2727 Hoover Ave
NationalCity, CA 91950

S R V North Homeowners Assn C/O
Prescott Co 3196215100
543 Encinitas Blvd #111
Encinitas, CA 92024

S R V North Homeowners Assn
C/O Miramar Ranch North
3196215200
2727 Hoover Ave
NationalCity, CA 91950

Mcmillin-Bced/Miramar Ranch North
C/O Mcmillin Communities 3196215300
2727 Hoover Ave
NationalCity, CA 91950

Srv North Homeowners Assn
3196215400
2727 Hoover Ave
NationalCity, CA 91950

Koo Jay S & Jennie W 3196217700
11002 Ivy Hill Dr
SanDiego, CA 92131

Blue Sky Mesa Trust 3196300100
11202 Ivy Hill Dr
SanDiego, CA 92131

Yu Wenchu 3196300200
11208 Ivy Hill Dr
SanDiego, CA 92131

Satin Terry 3196300300
11212 Ivy Hill Dr
SanDiego, CA 92131

Nomiyama 2005 Family Trust
3196302500
11420 Village Ridge Rd
SanDiego, CA 92131

Gonzales Antonio & Violeta Family
Trust 3196302600
11416 Village Ridge Rd
SanDiego, CA 92131

Harenski Andrew & Mia
3196302700
11432 Village Ridge Rd
SanDiego, CA 92131

Balasubramanian Ramesh K
3196302800
11434 Village Ridge Rd
SanDiego, CA 92131

Eusebio Family Trust 3196302900
11438 Village Ridge Rd
SanDiego, CA 92131

Bien Jane E 3196303000
11440 Village Ridge Rd
SanDiego, CA 92131

Shahid Mohammad & Sami Ismat
3196303100
17133 Monterey Ridge Way
SanDiego, CA 92127

Guzman Jorge L O & Moran Carmen M
P 3196303200
11444 Village Ridge Rd
SanDiego, CA 92131

Palepu Family Trust 3196303300
8 Lexington
Irvine, CA 92620

Li Wei & Lu Yan 3196303400
11436 Village Ridge Rd
SanDiego, CA 92131

Massieh Joshua 3196303500
P O Box 26824
SanDiego, CA 92196

Moafipoor Shahram 3196303600
11410 Village Ridge Rd
SanDiego, CA 92131

Patel Parthiv S & Dhuldhoya Radhi J
3196303700
11406 Village Ridge Rd
SanDiego, CA 92131

Tran Johnathan H 3196303800
11402 Village Ridge Rd
SanDiego, CA 92131

Gutierrez John & Kristine A
3196303900
11400 Village Ridge Rd
SanDiego, CA 92131

Sanayei Shahab 3196304000
11404 Village Ridge Rd
SanDiego, CA 92131

Ham Jang Sik 3196304100
11408 Village Ridge Rd
SanDiego, CA 92131

Sebastian Samuel A & Madeline G
3196304200
11412 Village Ridge Rd
SanDiego, CA 92131

Crabtree Ian D 3196304300
11378 Village Ridge Rd
SanDiego, CA 92131

Draughorne Randolph & Stukes Annie
3196304400
11376 Village Ridge Rd
SanDiego, CA 92131

Pascual Diosdado C & Virginia G
3196304500
11374 Village Ridge Rd
SanDiego, CA 92131

Seman Newfel & Berhane Azeb
3196304600
11372 Village Ridge Rd
SanDiego, CA 92131

Soliman Samir S & Sonia G
3196304700
13726 Paseo De Las Cumbres
Poway, CA 92064

Fitzgerald Eugene F & Margaret M
3196304800
11368 Village Ridge Rd
SanDiego, CA 92131

Mudrageda Trinadharao 3196304900
11366 Village Ridge Rd
SanDiego, CA 92131

Anand & Anith Family Trust
3196305000
16329 Fox Valley Dr
SanDiego, CA 92127

Hern Family Trust 3196305100
11362 Village Ridge Rd
SanDiego, CA 92131

Perrella Sil A & Stacey A C/O Sil And
Stacey Perrella 3196305200
1525 Emma Ln
NeptuneBeach, FL 32266

Tasin Scott & Susanne 3196305300
11346 Village Ridge Rd
SanDiego, CA 92131

Laco Patrick & Nicole 3196305400
11344 Village Ridge Rd
SanDiego, CA 92131

Kamojjhala Kishan R & Anuradha
3196305500
11342 Village Ridge Rd
SanDiego, CA 92131

Erfe George A & Gloria T 3196305600
11340 Village Ridge Rd
SanDiego, CA 92131

Unetic Frank D & Susan E
3196305700
11338 Village Ridge Rd
SanDiego, CA 92131

Bartlett Donna L 3196305800
11336 Village Ridge Rd
SanDiego, CA 92131

Hannan Elizabeth 3196305900
11334 Village Ridge Rd
SanDiego, CA 92131

Hampton Family Trust 3196306000
11332 Village Ridge Rd
SanDiego, CA 92131

Dinh Ginny 3196306100
11330 Village Ridge Rd
SanDiego, CA 92131

Hulak George & Nancy C 3196306200
11328 Village Ridge Rd
SanDiego, CA 92131

Michael Jay E & Mie 3196306300
11326 Village Ridge Rd
SanDiego, CA 92131

Chen Jie & Hong Yan 3196306400
11324 Village Ridge Rd
SanDiego, CA 92131

Chan Kar Yee & Riitta Hannele
3196306500
11214 Ivy Hill Dr
SanDiego, CA 92131

Daley Norman P & Darlene E
3196306600
11210 Ivy Hill Dr
SanDiego, CA 92131

Patel Family Trust 3196306700
11206 Ivy Hill Dr
SanDiego, CA 92131

Pascua Roberto F & Teresita J/ Pascua
Maria S J 3196306800
11204 Ivy Hill Dr
SanDiego, CA 92131

Srv North Homeowners Assn C/O
Miramar Ranch North 3196306900
2727 Hoover Ave
NationalCity, CA 91950

Srv North Homeowners Assn C/O
Mirama Ranch North 3196307000
2727 Hoover Ave
NationalCity, CA 91950

Srv North Homeowners Assn C/O
Mirama Ranch North 3196307100
2727 Hoover Ave
NationalCity, CA 91950

S R V North Homeowners Assn
C/O Mirama Ranch North
3196307200
2727 Hoover Ave
NationalCity, CA 91950

S R V North Homeowners Assn C/O
Mirama Ranch North 3196307300
2727 Hoover Ave
NationalCity, CA 91950

Mcmillin-Bced/Miramar Ranch North
C/O Mcmillin Communities 3196307400
2727 Hoover Ave
NationalCity, CA 91950

S R V North Homeowners Assn
C/O Mirama Ranch North
3196307500
2727 Hoover Ave
NationalCity, CA 91950

Srv North Homeowners Assn C/O
Mirama Ranch North 3196307600
2727 Hoover Ave
NationalCity, CA 91950

Srv North Homeowners Assn C/O
Mcmillin Co 3196307700
2727 Hoover Ave
NationalCity, CA 91950

Srv North Homeowners Assn C/O
Mirama Ranch North 3196307800
2727 Hoover Ave
NationalCity, CA 91950

S R V North Homeowners Assn C/O
Mirama Ranch North 3196307900
2727 Hoover Ave
NationalCity, CA 91950

Srv North Homeowners Assn C/O
Mcmillin Co 3196308000
2727 Hoover Ave
NationalCity, CA 91950

Srv North Homeowners Assn C/O
Mcmillin Co 3196308100
2727 Hoover Ave
NationalCity, CA 91950

Ojha Anuj Raj & Dixit Dipta
3196308300
11414 Village Ridge Rd
SanDiego, CA 92131

Rodstrom Richard R & Kristi R
3196310300
11450 Village Ridge Rd
SanDiego, CA 92131

Sachdev Rahul & Deepti
3196310400
11452 Village Ridge Rd
SanDiego, CA 92131

Achenbach Laurel C 3196310500
11454 Village Ridge Rd
SanDiego, CA 92131

Denley Daniel & Alison 3196310600
11460 Village Ridge Rd
SanDiego, CA 92131

Colorina Milando S & Eileen C
3196310700
11466 Village Ridge Rd
SanDiego, CA 92131

Vitug Alfredo D/Swjt Vitug Felicidad D
3196310800
11472 Village Ridge Rd
SanDiego, CA 92131

Creegan Collette Family Trust
3196310900
11476 Village Ridge Rd
SanDiego, CA 92131

Pham Vince V & Nguyen Kelly T
3196311000
11478 Village Ridge Rd
SanDiego, CA 92131

Menon Family Trust 3196311100
11550 Village Ridge Rd
SanDiego, CA 92131

Balasubramanian Sudhir & Ganessan
Sangeetha 3196311200
11552 Village Ridge Rd
SanDiego, CA 92131

Espiritu Freddie C Jr & Charmaine
R 3196311300
11456 Village Ridge Rd
SanDiego, CA 92131

Petersil Brian R & Geri L 3196311400
11458 Village Ridge Rd
SanDiego, CA 92131

Orsmond Bruce F & Jacqueline
3196311500
11462 Village Ridge Rd
SanDiego, CA 92131

Bisco Diosdado B III & Melanie B
3196312900
11540 Village Ridge Rd
SanDiego, CA 92131

Raghavan Srinivas & Srinivasan
Vijayalakshmi 3196313000
11544 Village Ridge Rd
SanDiego, CA 92131

Duggan Family Trust 3196313100
11554 Village Ridge Rd
SanDiego, CA 92131

Cato Allen III 3196313200
11556 Village Ridge Rd
SanDiego, CA 92131

Cole Darlene/Nsns Davis Jane M
3196315200
11546 Village Ridge Rd
SanDiego, CA 92131

Warren Charles H 3196315300
11548 Village Ridge Rd
SanDiego, CA 92131

Salaniwal Rustagi Family Trust
3196315400
11558 Village Ridge Rd
SanDiego, CA 92131

Nosler Family Trust 3196315500
11560 Village Ridge Rd
SanDiego, CA 92131

Pettersen Carl & Kruszona Tatania L
3196315600
11568 Village Ridge Rd
SanDiego, CA 92131

Blanck Family Trust 3196315700
11572 Village Ridge Rd
SanDiego, CA 92131

Kalchuri Shantanu & Singh Kavitanjali
3196315800
724 Adeline Ave
SanJose, CA 95136

Gaynor Matthew C & Donna M
3196315900
11580 Village Ridge Rd
SanDiego, CA 92131

Srirambhatla Kishore & Janamanchi
Vamshitha 3196316000
11584 Village Ridge Rd
SanDiego, CA 92131

Drees Randy P & Jennifer M
3196316100
11588 Village Ridge Rd
SanDiego, CA 92131

Ward Robert & Patricia 3196316200
11590 Village Ridge Rd
SanDiego, CA 92131

Lee Edward Tin-Wai & Chan Man
Ying 3196316300
11592 Village Ridge Rd
SanDiego, CA 92131

Owner 3196316400
11594 Village Ridge Rd
SanDiego, CA 92131

Wijayatilleke Nalin 3196316500
11596 Village Ridge Rd
SanDiego, CA 92131

Todl Alan Jr & Lisa 3196316600
Cmr 423 Box 190
APO, AE 9107

Devine Thomas D & Lisa C
3196316700
11582 Village Ridge Rd
SanDiego, CA 92131

Do Timmy T & Ho Thuy N 3196316800
11578 Village Ridge Rd
SanDiego, CA 92131

Truong Viet H & Pham Ann T
3196316900
11574 Village Ridge Rd
SanDiego, CA 92131

Nguyen Huong-Thuy T 3196317000
11570 Village Ridge Rd
SanDiego, CA 92131

Jacob Simon & Julie 3196317100
11566 Village Ridge Rd
SanDiego, CA 92131

Wingett Dennis L & Eleni
3196317200
11564 Village Ridge Rd
SanDiego, CA 92131

Lasak Chris & Jessica 3196317300
11562 Village Ridge Rd
SanDiego, CA 92131

Srv North Homeowners Assn C/O
Mirama Ranch North 3196317400
2727 Hoover Ave
NationalCity, CA 91950

Miramar Ranch North C/O Mcmillin
Co 3196317600
2727 Hoover Ave
NationalCity, CA 91950

Miramar Ranch North C/O Mcmillin
Companies 3196317700
2727 Hoover Ave
NationalCity, CA 91950

Mcmillin-Bced/Miramar Ranch North
C/O Mcmillin Co 3196317800
2727 Hoover Ave
NationalCity, CA 91950

Mcmillin-Bced/Miramar Ranch
North C/O Mcmillin Co 3196318000
2727 Hoover Ave
NationalCity, CA 91950

Miramar Ranch North C/O Mcmillin
Companies 3196318100
2727 Hoover Ave
NationalCity, CA 91950

Srv North Homeowners Assn C/O
Mirama Ranch North 3196318200
2727 Hoover Ave
NationalCity, CA 91950

Enerson-Ochoa Family Trust
3196411300
11642 Candy Rose Way
SanDiego, CA 92131

Ali Fazal & Sharmina 3196411400
11638 Candy Rose Way
SanDiego, CA 92131

Cutler Family 2010 Trust 3196411500
11632 Candy Rose Way
SanDiego, CA 92131

Owner 3196411600
11624 Candy Rose Way
SanDiego, CA 92131

Dillard Dwayne F & Catherine F
3196411700
11620 Candy Rose Way
SanDiego, CA 92131

Janga Sukumar & Mokkalpati Vikranthi
3196411800
11616 Candy Rose Way
SanDiego, CA 92131

San Diego Rancho La Cresta
Homeowners Association
3196411900
12626 High Bluff Dr #400
SanDiego, CA 92130

San Diego Rancho La Cresta
Homeowners Association 3196412000
12626 High Bluff Dr #400
SanDiego, CA 92130

Balastrieri Jared & Kimberly
3196420100
11599 Cypress Canyon Park Dr
SanDiego, CA 92131

Wu Ji Tsu & Chen Ching-Rong Wu
3196420200
11595 Cypress Canyon Park Dr
SanDiego, CA 92131

Stojak Richard B & Julia A Revocable
Living Trust 3196420300
11593 Cypress Canyon Park Dr
SanDiego, CA 92131

Hilliard Brent & Beth 3196420400
11589 Cypress Canyon Park Dr
SanDiego, CA 92131

Harrison Family Trust 3196420500
11585 Cypress Canyon Park Dr
SanDiego, CA 92131

Lopez Family Trust 3196420600
11581 Cypress Canyon Park Dr
SanDiego, CA 92131

Allen Robert E & Christine A
3196420700
11577 Cypress Canyon Park Dr
SanDiego, CA 92131

Labruzzo Jon P R & Victoria P
3196420800
11573 Cypress Canyon Park Dr
SanDiego, CA 92131

Young Yik Yuan & Doris 3196420900
11569 Cypress Canyon Park Dr
SanDiego, CA 92131

Javier Jeffrey J & Jina 3196421000
11563 Cypress Canyon Park Dr
SanDiego, CA 92131

Lewis Family Trust 3196421100
11559 Cypress Canyon Park Dr
SanDiego, CA 92131

Wong Tony & Cindy/Smjt Wong Danny
3196421200
11555 Cypress Canyon Park Dr
SanDiego, CA 92131

Zelman Lawrence A & Linda L
3196421300
11572 Cypress Canyon Park Dr
SanDiego, CA 92131

Cross Jeff M & Sunshine S
3196421400
11576 Cypress Canyon Park Dr
SanDiego, CA 92131

Nelson Jeffrey B & Vicki G
3196421500
11580 Cypress Canyon Park Dr
SanDiego, CA 92131

Desrochers Bruno & Christine
Revocable 2009 Trust 3196421600
11584 Cypress Canyon Park Dr
SanDiego, CA 92131

Nguyen Christy-Huu Trust
3196421700
11590 Cypress Canyon Park Dr
SanDiego, CA 92131

Pascual Hazel S Revocable Trust
3196421800
11596 Cypress Canyon Park Dr
SanDiego, CA 92131

Bidermann Steven M & Kristin M
3196421900
11581 Jaguar Ct
SanDiego, CA 92131

Leon Juan J T & Rossbach Nadine L
3196422000
11589 Jaguar Ct
SanDiego, CA 92131

Lombard James & Tysdal Lori
3196422100
11593 Jaguar Ct
SanDiego, CA 92131

Singh Jagatpreet & Tipton Jennifer L
3196422200
11597 Jaguar Ct
SanDiego, CA 92131

Torrescano James K & Dorothy H
3196422300
11598 Jaguar Ct
SanDiego, CA 92131

Andrade John M & Renee M
3196422400
11594 Jaguar Ct
SanDiego, CA 92131

Pham Anthony D & Kim P
3196422500
11590 Jaguar Ct
SanDiego, CA 92131

Tran Giang Thanh & Huynh
Kim Loan Thi 3196422600
11584 Jaguar Ct
SanDiego, CA 92131

Nguyen Hanh Huu & Trang Thi
3196422700
11580 Jaguar Ct
SanDiego, CA 92131

Mouradian Donald E & Rose M Trust
3196422800
11655 Cypress Canyon Park Dr
SanDiego, CA 92131

Kiss Ilona 3196422900
11665 Cypress Canyon Park Dr
SanDiego, CA 92131

Quy Binh 3196423300
11646 Cypress Canyon Park Dr
SanDiego, CA 92131

Rowe M & N Trust 3196423400
11640 Cypress Canyon Park Dr
SanDiego, CA 92131

Do Diane N Revocable Trust
3196423500
11632 Cypress Canyon Park Dr
SanDiego, CA 92131

Nguyen Thanh Tan & Vannie
3196423600
11622 Cypress Canyon Park Dr
SanDiego, CA 92131

Palomo Arnold R & Leyla E
3196423700
11614 Cypress Canyon Park Dr
SanDiego, CA 92131

Chen Donald Entse & Katie Lou
3196423800
12192 Libelle Ct
SanDiego, CA 92131

Pilling Family Partnership LP
3196426100
12291 Libelle Ct
SanDiego, CA 92131

Kar Nandita 3196426200
12290 Libelle Ct
SanDiego, CA 92131

Menon Family Trust 3196426300
12282 Libelle Ct
SanDiego, CA 92131

Huang Shuwei & Liang Dongmei
3196426400
12274 Libelle Ct
SanDiego, CA 92131

Russell Robert C & Patricia A
3196426500
12268 Libelle Ct
SanDiego, CA 92131

Emanuele Guy III & Pamela J
3196426600
12260 Libelle Ct
SanDiego, CA 92131

Shumate John C & Michele 3196426700
12256 Libelle Ct
SanDiego, CA 92131

Rudnick Keith A & Jana F Familytrust
3196426800
12250 Libelle Ct
SanDiego, CA 92131

Major Marvin N & Christi R
3196426900
12246 Libelle Ct
SanDiego, CA 92131

Freeh Matthew P & Michelle
3196427000
12240 Libelle Ct
SanDiego, CA 92131

Egoudine Family Revocable Living Trust
3196427100
12232 Libelle Ct
SanDiego, CA 92131

Martin Matthew & Kathryn L
3196427200
12224 Libelle Ct
SanDiego, CA 92131

Ruhwedel John H & Robin L
Joint Living Trust 3196427300
12214 Libelle Ct
SanDiego, CA 92131

Sims Clarence M 3196427400
12202 Libelle Ct
SanDiego, CA 92131

San Diego Rancho La Cresta
Homeowners Assn C/O John Vance
3196428300
12626 High Bluff Dr #400
SanDiego, CA 92130

San Diego Rancho La Cresta
Homeowners Assn C/O John Vance
3196428600
12626 High Bluff Dr #400
SanDiego, CA 92130

Cuozzo Joanmarie 3197200101
11940 Cypress Canyon Rd #1
SanDiego, CA 92131

Nguyen Thien/Swjt Nguyen Phivan
3197200102
11940 Cypress Canyon Rd #2
SanDiego, CA 92131

Chang Chialun & Chen Cheng-Fen
Revocable Trust 3197200103
19527 Via Monte Dr
Saratoga, CA 95070

Wentz Scott 3197200104
11944 Cypress Canyon Rd #1
SanDiego, CA 92131

Harb Randa L Revocable Trust
3197200105
11944 Cypress Canyon Rd #2
SanDiego, CA 92131

Kazem Ahmadzia & Trina 3197200106
11944 Cypress Canyon Rd #3
SanDiego, CA 92131

Park Ro Jong & Young Ja 3197200107
6763 Follette St
Carlsbad, CA 92011

Garcia Benedict J C 3197200108
9 Snyder Rdg Ln
Knoxville, TN 37933

Shrivastava Ashutosh & Singh Preeti
3197200109
11948 Cypress Canyon Rd #3
SanDiego, CA 92131

Ramos Desiree D 3197200110
11950 Cypress Canyon Rd #1
SanDiego, CA 92131

Courtney Family Trust 3197200111
3305 29Th St
SanDiego, CA 92104

Ramaswamy Rajasekar &
Sivasurianarayanan Ambika
3197200112
11950 Cypress Canyon Rd #3
SanDiego, CA 92131

Finley Gloria M Revocable Living 2002
Trust 3197200113
11952 Cypress Canyon Rd #1
SanDiego, CA 92131

Alminar Edgar 3197200114
11952 Cypress Canyon Rd #2
SanDiego, CA 92131

Dhami Yadvindra S & Nirmaljit K
3197200115
827 W Washington Ave
Sunnyvale, CA 94086

Pham Jeannie M 3197200116
11954 Cypress Canyon Rd #1
SanDiego, CA 92131

Zamora Jason G 3197200117
11954 Cypress Canyon Rd #2
SanDiego, CA 92131

Tang Yatkwan 3197200118
520 Hawken Dr
Coppell, TX 75019

Lipovsky Jason & Caroline H
3197200119
10965 Waterton Rd
SanDiego, CA 92131

Quinn Kevin & Jennifer
3197200120
11946 Cypress Canyon Rd #2
SanDiego, CA 92131

Shin Eric Seung 3197200121
11946 Cypress Canyon Rd #3
SanDiego, CA 92131

Purandare Sandeep/Mwjt Barve Purti
3197200122
11622 Scripps Creek Dr
SanDiego, CA 92131

King M Lynne Family Trust
3197200123
11942 Cypress Canyon Rd #2
SanDiego, CA 92131

Fields Trust 3197200124 11942 Cypress Canyon Rd #3 SanDiego, CA 92131	Scripps Ranch Villages Master Assn C/O Mcmillin Co 3197200300 2727 Hoover Ave NationalCity, CA 91950	Kutcher Jennifer 3197200401 11926 Cypress Canyon Rd #1 SanDiego, CA 92131
Daly Carol A 3197200402 11926 Cypress Canyon Rd #2 SanDiego, CA 92131	Chiu Tiz S C & Toni M 3197200403 11926 Cypress Canyon Rd #3 SanDiego, CA 92131	Ling Family S Trust 3197200404 11314 Breckenridge Way SanDiego, CA 92131
Degwekar Aditya & Chitrakar Rashmi C/O Degwekar,Aditya 3197200405 16941 Silver Crest Ln SanDiego, CA 92127	Faller Family Trust 3197200406 11930 Cypress Canyon Rd #3 SanDiego, CA 92131	Butler Debra L 3197200407 330 Diamante Way Oceanside, CA 92056
Lee Anthony & Maria 3197200408 11934 Cypress Canyon Rd #2 SanDiego, CA 92131	Gil Alfredo 3197200409 14252 Culver Dr #A730 Irvine, CA 92604	Boyd Allyson 3197200410 11938 Cypress Canyon Rd #1 SanDiego, CA 92131
Chang James M & Florence M 3197200411 11938 Cypress Canyon Rd #2 SanDiego, CA 92131	Garg Harsh 3197200412 10944 Ivy Hill Dr #5 SanDiego, CA 92131	Ryan Kevin 3197200413 11936 Cypress Canyon Rd #1 SanDiego, CA 92131
Hedayatnia Mostafa & Nouri Mahin Joint Living Trust 3197200414 P O Box 270205 SanDiego, CA 92198	Li Ying & Robin Yue Family Trust 3197200415 131 Zoe Dr Deridder, LA 70634	Bueno Family Trust 3197200416 14324 Salida Del Sol SanDiego, CA 92127
Harder Donald R 3197200417 11932 Cypress Canyon Rd #2 SanDiego, CA 92131	Andersen Dana 3197200418 11932 Cypress Canyon Rd #3 SanDiego, CA 92131	Heredia Robert P & Anzaldo- Heredia M Veronica 3197200419 11928 Cypress Canyon Rd #1 SanDiego, CA 92131
Xia Bo & Tan Xin 3197200420 11928 Cypress Canyon Rd #2 SanDiego, CA 92131	Zook Family 1992 Trust 3197200421 730 Saddlebrook Dr Ramona, CA 92065	Morehead Jennifer L/Smjt Staback Ryne L 3197200701 4350 Moraga Ave #19 SanDiego, CA 92117
Schoeneberg Linda G Family Trust 03- 01-02 3197200702 11878 Cypress Canyon Rd #2 SanDiego, CA 92131	Pottu Chandramouli & Kannivadi Sripriya 3197200703 11878 Cypress Canyon Rd #3 SanDiego, CA 92131	Ng Kam-Por 3197200704 11896 Cypress Canyon Rd #1 SanDiego, CA 92131

Eagleton Marc S 3197200705
11896 Cypress Canyon Rd #2
SanDiego, CA 92131

Willette Giuliana Family Trust
3197200706
11896 Cypress Canyon Rd #3
SanDiego, CA 92131

Owner 3197200707
11898 Cypress Canyon Rd #1
SanDiego, CA 92131

Mccraw Tami 3197200708
4454 58Th St
SanDiego, CA 92115

Raviprolu Pavan & Nyasavajjula
Saraswati Sy 3197200709
11898 Cypress Canyon Rd #3
SanDiego, CA 92131

Sanluis Eriberto & Lilli Family Trust
A 3197200710
10994 Caminito Arcada
SanDiego, CA 92131

Jezior Deborah A Family Trust
3197200711
11910 Cypress Canyon Rd #2
SanDiego, CA 92131

Gogoi Tony 3197200712
11910 Cypress Canyon Rd #3
SanDiego, CA 92131

Patel Dharmesh 3197200713
11908 Cypress Canyon Rd #1
SanDiego, CA 92131

Tamjidi Mohammad 3197200714
11908 Cypress Canyon Rd #2
SanDiego, CA 92131

Cho Nam Sung & Son Seon Sim Pmb
31104854 3197200715
P O Box 311
Mendham, NJ 7945

Rigatti Paul J Living Trust
3197200716
11906 Cypress Canyon Rd #1
SanDiego, CA 92131

Wong Wai Keet 3197200717
11530 Eastridge Pl
SanDiego, CA 92131

Hua Guogang & Lu Xiaoxia 3197200718
11906 Cypress Canyon Rd #3
SanDiego, CA 92131

Johnson Barbara J 3197200719
11904 Cypress Canyon Rd #1
SanDiego, CA 92131

Terzoli Jennifer 3197200720
11904 Cypress Canyon Rd #2
SanDiego, CA 92131

Poursadrolah Siavash 3197200721
1891 Continental Ln
Escondido, CA 92029

Quinlan Richard 3197200722
11896 Cypress Canyon Rd #3
SanDiego, CA 92131

Lu James Jian & Zhang Li 3197200723
11902 Cypress Canyon Rd #2
SanDiego, CA 92131

Chen Lingjun 3197200724
11902 Cypress Canyon Rd #3
SanDiego, CA 92131

Fathi Neda & Riazati Sadri
3197200725
P O Box 500296
SanDiego, CA 92150

Pertierra Maria I Trust 3197200726
10755 Scripps Poway Pky #F146
SanDiego, CA 92131

Mccuistion Dallyn 3197200727
11900 Cypress Canyon Rd #3
SanDiego, CA 92131

Sanchez Paul & Blanco Alejandra
3197200801
201 S Heights Blvd #836
Houston, TX 77007

Michener David C Trust 3197200802
11880 Cypress Canyon Rd #2
SanDiego, CA 92131

Li Gang & Wang Yan 3197200803
102 Ambergate Dr
Madison, AL 35756

Kim Jeong H & Shin Juliana
3197200804
11882 Cypress Canyon Rd #1
SanDiego, CA 92131

Thornton Lori C Living Trust
3197200805
11882 Cypress Canyon Rd #2
SanDiego, CA 92131

Kim Sangwha & Lee Sujin 3197200806
11882 Cypress Canyon Rd #3
SanDiego, CA 92131

Bange Carla L 2012 Trust
3197200807
11886 Cypress Canyon Rd #1
SanDiego, CA 92131

Ligsay Marilou Living Trust
3197200808
11886 Cypress Canyon Rd #2
SanDiego, CA 92131

Lewis Lisa J Tr/Swjt Lewis Katie J/ Smjt
Lewis Daniel E 3197200809
11886 Cypress Canyon Rd #3
SanDiego, CA 92131

Tabrizi Farima 3197200810
11888 Cypress Canyon Rd #1
SanDiego, CA 92131

Gabel Laura Trust 3197200811
11888 Cypress Canyon Rd #2
SanDiego, CA 92131

Grady Charles M & Amy K 3197200812
11888 Cypress Canyon Rd #3
SanDiego, CA 92131

Nash Mark L 3197200813
11890 Cypress Canyon Rd #1
SanDiego, CA 92131

Sahasrabudhe Kiran Trust
3197200814
11890 Cypress Canyon Rd #2
SanDiego, CA 92131

Manning Jean M 3197200815
10810 Red Rock Dr
SanDiego, CA 92131

Chou Yi Chun 3197200816
11317 Ravensthorpe Way
SanDiego, CA 92131

Strassmann Family Trust 3197200817
19350 Vista Grande Way
Northridge, CA 91326

Vance Lillian L Trust 3197200818
11892 Cypress Canyon Rd #3
SanDiego, CA 92131

Nixon Brian 3197200819
11894 Cypress Canyon Rd #1
SanDiego, CA 92131

Maynard Godfrey E 3197200820
11894 Cypress Canyon Rd #2
SanDiego, CA 92131

Daley Christopher J & Margaret
3197200821
11894 Cypress Canyon Rd #3
SanDiego, CA 92131

Lai Chun-Ta & Chen Shiou-Wen
3197200822
11381 Wills Creek Rd
SanDiego, CA 92131

Walker Stephen & Kathleen 2007 Trust
3197200823
12298 Spruce Grove Pl
SanDiego, CA 92131

Rahim Solaiman 3197200824
11884 Cypress Canyon Rd #3
SanDiego, CA 92131

Stonebridge Estates Master Assn
3200106200
9665 Chesapeake Dr #300
SanDiego, CA 92123

Stonebridge Estates Master Assn
3200106300
9665 Chesapeake Dr #300
SanDiego, CA 92123

Zhu Jin Trust 3200305100
2727 Hoover Ave
NationalCity, CA 91950

Stonebridge Estates Master Assn
3200305400
9665 Chesapeake Dr #300
SanDiego, CA 92123

Stonebridge Estates Master Assn
C/O Brookfield Homes 3200305500
12865 Pointe Del Mar Way #200
DelMar, CA 92014

Stonebridge Estates Master Assn
C/O Colette Kavanagh 3200305700
12865 Pointe Del Mar Way #200
DelMar, CA 92014

Stonebridge Estates Master Assn
C/O Brookfield Homes 3200305800
12865 Pointe Del Mar Way #200
DelMar, CA 92014

Stonebridge Estates Master Assn
C/O Brookfield Homes 3200305900
12865 Pointe Del Mar Way #200
DelMar, CA 92014

Brookfield 8 LLC C/O Brookfield
Homes 3200306000
12865 Pointe Del Mar Way #200
DelMar, CA 92014

United States Of America
3200401700
Miramar Way
SanDiego, CA 92145

United States Of America 3200401800
Miramar Way
SanDiego, CA 92145

Thompson Stephen G & Patricia N
3201421300
11466 Cypress Woods Dr
SanDiego, CA 92131

Morrisey Carla R & Danielpfamily
Trust 3201421400
11462 Cypress Woods Dr
SanDiego, CA 92131

Khau Vien Van & Pham Nguyet Thi
3201421500
3064 Seven Lakes W
WestEnd, NC 27376

Rudreshappa Gurumurthy S &
Hebbal Neetu S 3201421600
11436 Cypress Woods Dr
SanDiego, CA 92131

Kulkarni Bharat J & Meenal B
3201421700
661 Vera Cruz Ave
LosAltos, CA 94022

Petrovic Rade & Mirjana 3201421800
11416 Cypress Woods Dr
SanDiego, CA 92131

Pham Anthony T Q & Jessica R L
3201423800
15111 Almond Orchard Ln
SanDiego, CA 92131

Thompson Scott A & Jaimi
3201423900
11407 Cypress Woods Dr
SanDiego, CA 92131

Mitteer Family Trust 3201424000
11415 Cypress Woods Dr
SanDiego, CA 92131

Slawson Lois M Family Trust
3201424100
11419 Cypress Woods Dr
SanDiego, CA 92131

Dinh Tony & Bui Nga Hong
3201424200
11423 Cypress Woods Dr
SanDiego, CA 92131

Swanson Family Trust 3201424300
11427 Cypress Woods Dr
SanDiego, CA 92131

Schultz Leonard F 3201424400
11435 Cypress Woods Dr
SanDiego, CA 92131

Lezama Hector & Claudia
3201424500
11439 Cypress Woods Dr
SanDiego, CA 92131

Pritchett Dana B & Miho 3201424600
11443 Cypress Woods Dr
SanDiego, CA 92131

Douangpanya Alexander &
Nguyen Courtney T 3201424700
11447 Cypress Woods Dr
SanDiego, CA 92131

Le Khoi Van 3201424800
11455 Cypress Woods Dr
SanDiego, CA 92131

Baake Family Trust 3201424900
11459 Cypress Woods Dr
SanDiego, CA 92131

Fleming Chyрил L Family Revocable
Living Trust 3201425000
11463 Cypress Woods Dr
SanDiego, CA 92131

Chun Hong & Joyce J 3201425100
11467 Cypress Woods Dr
SanDiego, CA 92131

Ghosh Kaushik & Chattopadhyaya Gargi
3201425200
11475 Cypress Woods Dr
SanDiego, CA 92131

Felix A Moe 3201425300
11479 Cypress Woods Dr
SanDiego, CA 92131

Tolbert William & Carol Living
Trust 3201425400
11483 Cypress Woods Dr
SanDiego, CA 92131

Escudero Kim T 3201425700
11471 Cypress Canyon Park Dr
SanDiego, CA 92131

Schaap Steven & Kathleen 1992 Trust
3201425800
11487 Cypress Canyon Park Dr
SanDiego, CA 92131

Holley Larry V & Beth B
3201425900
17780 Puerto Oro Ln
Ramona, CA 92065

Blow Elizabeth D/Uwjt Criste Michelle
A 3201600100
1521 Mammoth Pl
RohnertPark, CA 94928

Sinha Jayanta & Sarani 3201600200
11397 Legacy Canyon Pl
SanDiego, CA 92131

Delacruz Family Revocable Trust
3201600300
16149 Selva Dr
SanDiego, CA 92128

Silveira Anthony S & Janet M
3201600400
11391 Legacy Canyon Pl
SanDiego, CA 92131

Suresh Mukund 3201600500
11387 Legacy Canyon Pl
SanDiego, CA 92131

Schrepferman Mark D & Moore
Imogen O 3201601400
11380 Legacy Canyon Pl
SanDiego, CA 92131

Whitman Family Trust 3201601500
11384 Legacy Canyon Pl
SanDiego, CA 92131

Nguyen Khoa & Vu Dale 3201601600
11390 Legacy Canyon Pl
SanDiego, CA 92131

Terry James E & Joanna L
3201601700
11394 Legacy Canyon Pl
SanDiego, CA 92131

Reza Family Trust 3201601800
11399 Eastview Pt
SanDiego, CA 92131

Tat Family Trust 3201601900
11397 Eastview Pt
SanDiego, CA 92131

Coleman Eamonn & Kenza
3201602000
3675 Lone Dove Ln
Encinitas, CA 92024

Greeson Jason D Living Trust
3201602100
11391 Eastview Pt
SanDiego, CA 92131

Jones Family Trust 3201602200
11387 Eastview Pt
SanDiego, CA 92131

Wong Marvin Y & Alice A L Trs
3201603500
11380 Eastview Pt
SanDiego, CA 92131

Saben Jamie & Gurvinder
3201603600
11384 Eastview Pt
SanDiego, CA 92131

Holler Family Trust 3201603700
12222 Spruce Grove Pl
SanDiego, CA 92131

Chagas Richard & Tamara M
3201603800
11394 Eastview Pt
SanDiego, CA 92131

Donboli John H & Corey N
3201604000
11445 Legacy Ter
SanDiego, CA 92131

Layton Renae L & Randall 3201604100
11435 Legacy Ter
SanDiego, CA 92131

Nguyen Mai Thi Bach/Mwjt Nguyen
Suong T N 3201604200
11425 Legacy Ter
SanDiego, CA 92131

Rejali Steve 3201604300
11415 Legacy Ter
SanDiego, CA 92131

Adeen Family Trust 3201604400
11405 Legacy Ter
SanDiego, CA 92131

Lin & Somemiya Trust 3201604500
12770 Legacy Pl
SanDiego, CA 92131

Tyler William E & Yolanda
3201604600
12780 Legacy Pl
SanDiego, CA 92131

Nutt Family Survivors Trust /
Nutt Family Exemption Trust
3201604700
12785 Legacy Pl
SanDiego, CA 92131

Ngo Lincoln 3201604800
12781 Legacy Pl
SanDiego, CA 92131

Wells Patrick Ryan & Arielle E
3201604900
12775 Legacy Pl
SanDiego, CA 92131

Yates Family Trust 3201605000
12771 Legacy Pl
SanDiego, CA 92131

Haist & Akshoomoff Family Trust
3201605100
12765 Legacy Pl
SanDiego, CA 92131

Walsh Timothy J & Leslie F
3201605600
11418 Legacy Ter
SanDiego, CA 92131

Jones Family Trust 3201605700
848 Calle Talentia
Escondido, CA 92025

Nye Richard A & Jovita D
3201605800
11432 Legacy Ter
SanDiego, CA 92131

Ngo Abraham (Dp)/Nsjt Ngo Karina
(Dp) 3201605900
11440 Legacy Ter
SanDiego, CA 92131

City Of San Diego 3201606200
202 C Street
SanDiego, CA 92101

Scripps Legacy Homeowners Assn
C/O Donal L Bren Co 3201606300
9191 Towne Center Dr #L101
SanDiego, CA 92122

Sanchez Tammy 3201606400
11455 Eastridge Pl
SanDiego, CA 92131

Thomas Family Trust 3201700100
11425 Swan Canyon Rd
SanDiego, CA 92131

Lee Frank Woonen 3201700200
11421 Swan Canyon Rd
SanDiego, CA 92131

Jang Min & Ko Joo Hee 3201700300
11417 Swan Canyon Rd
SanDiego, CA 92131

Mogan Family Trust 3201700400
11413 Swan Canyon Rd
SanDiego, CA 92131

Flowers Jeffrey G & Shelby G
3201700600
11449 Eastview Ct
SanDiego, CA 92131

Mckee Susan G Family Trust C/O
Susan G Mckee 3201700700
11443 Eastview Ct
SanDiego, CA 92131

Wells Veritta E Trust 3201700800
11437 Eastview Ct
SanDiego, CA 92131

Lyne Malcolm & Hu Jian
3201700900
11431 Eastview Ct
SanDiego, CA 92131

Kathiru Rajesh R & Giri Nishi
3201701400
11410 Eastview Ct
SanDiego, CA 92131

Tang David & Tsang Kathleen Family
2006 Trust 3201701500
11420 Eastview Ct
SanDiego, CA 92131

Lien Mark & Tran-Lien Ann
3201701600
11430 Eastview Ct
SanDiego, CA 92131

Rogers Matthew G & Elizabeth S
3201701700
11440 Eastview Ct
SanDiego, CA 92131

Hafezi Mahmoud H 3201701800
11450 Eastview Ct
SanDiego, CA 92131

Xu Tiandi & Luo Tianying
3201701900
16227 Lone Bluff Ct
SanDiego, CA 92127

Shahzad Bibi & Shaheen 3201702000 11470 Eastview Ct SanDiego, CA 92131	Jatczak Michael R & Beverly J 3201702100 6426 Castlefin Way Alexandria, VA 22315	Larosa Lee & Dunja 3201702400 11465 Eastview Ct SanDiego, CA 92131
Gilbert Patricia L Trust 3201702500 11455 Eastview Ct SanDiego, CA 92131	Marquez Albert J & Annabelle S 3201702600 12628 Legacy Rd SanDiego, CA 92131	Moore Don & Lee Revocable Trust 3201702700 12636 Legacy Rd SanDiego, CA 92131
Mignano Barbara 3201702800 11331 Legacy Canyon Pl SanDiego, CA 92131	Galatzer John M Trust 12-05-07 3201702900 12652 Legacy Rd SanDiego, CA 92131	Nguyen Family Trust 3201703000 12660 Legacy Rd SanDiego, CA 92131
Sloane Yuan L 3201703100 12668 Legacy Rd SanDiego, CA 92131	Cologna Living Trust 3201703200 12676 Legacy Rd SanDiego, CA 92131	Lawson Richard & Christine 3201703300 12684 Legacy Rd SanDiego, CA 92131
Lombardo Christian R & Sankar Sabita 3201703500 4346 Se 30Th Ave Portland, OR 97202	Bamford Robert E & Jennifer R 3201703600 12720 Legacy Rd SanDiego, CA 92131	Shah Family Trust 3201703700 12730 Legacy Rd SanDiego, CA 92131
Nelson Erik & Penagos Juanita 3201703800 11454 Eastridge Pl SanDiego, CA 92131	Gibson Family Living Trust 3201703900 12740 Legacy Rd SanDiego, CA 92131	Pearson Mary A Tr 3201704000 P O Box 487 Poway, CA 92074
Depierre Brian T Revocable Trust 3201704100 11475 Eastview Ct SanDiego, CA 92131	Vaziri/Moshavegh Family Trust 3201704200 11490 Eastview Ct SanDiego, CA 92131	Scripps Legacy Homeowners Association - 3201704300 C/O California Pacific Homes Inc 38 Executive Park #200 Irvine, CA 92614
Russell Alan & Pamela S 3201710100 11460 Eastridge Pl SanDiego, CA 92131	Franke 2004 Family Trust 3201710200 11464 Eastridge Pl SanDiego, CA 92131	Lauter Ronald J & Sandra L 3201710300 11470 Eastridge Pl SanDiego, CA 92131
Franke Kenneth 3201710400 11474 Eastridge Pl SanDiego, CA 92131	Pierce Family Trust 3201710500 11480 Eastridge Pl SanDiego, CA 92131	Cowling Family Trust 3201710600 9828 Caminito Calor SanDiego, CA 92131

Pham John & Nga 3201711100 12765 Eastridge Ct SanDiego, CA 92131	Mcnamara Dennis M & Rhonda J 3201711200 12755 Eastridge Ct SanDiego, CA 92131	Grodzicki Family Trust 3201711300 12750 Eastridge Ct SanDiego, CA 92131
Punshi-Kapur Family Trust 3201711400 12760 Eastridge Ct SanDiego, CA 92131	Downey Family Trust 3201713500 11485 Eastridge Pl SanDiego, CA 92131	Partow Revocable Trust 3201713600 2269 El Amigo Rd DelMar, CA 92014
Bair Carl J & Afton C 3201713700 11475 Eastridge Pl SanDiego, CA 92131	Sellers Marilyn Tr (Trust A) 3201713800 11471 Eastridge Pl SanDiego, CA 92131	Lumbreras Luis O & Josefina P 3201713900 11465 Eastridge Pl SanDiego, CA 92131
Kongvongsai Phou & Oday 3201714000 11461 Eastridge Pl SanDiego, CA 92131	City Of San Diego 3201714100 202 C Street SanDiego, CA 92101	Fuchs Jerry M & M Patrice 3202010500 11712 Treadwell Dr Poway, CA 92064
Chludzinski Family Trust 3202010600 11706 Treadwell Dr Poway, CA 92064	Sharp Robert M & Crow Margaret R 3202010700 11700 Treadwell Dr Poway, CA 92064	Lipar Douglas A & Patricia K 3202010800 11694 Treadwell Dr Poway, CA 92064
Sharpe Frank J & Pamela L 3202010900 11688 Treadwell Dr Poway, CA 92064	Georgantos Michael A & Laura F 3202011000 11682 Treadwell Dr Poway, CA 92064	Balint Kathryn S & Elmore Lowell C Trust 3202011100 11676 Treadwell Dr Poway, CA 92064
Carrillo Revocable 2006 Trust 3202011700 11706 Creek Bluff Dr Poway, CA 92064	Sukumar Srinivas & Lakshmi 2004 Trust 3202011800 11715 Treadwell Dr Poway, CA 92064	City Of Poway 3202012300 P O Box 789 Poway, CA 92074
Costa Paul A 3202100100 3812 Park Blvd #514 SanDiego, CA 92103	Verna Joe & Julie 3202100200 11664 Treadwell Dr Poway, CA 92064	Bruce & Lela Family 2006 Trust 3202100300 11658 Treadwell Dr Poway, CA 92064
Smith Colleen C & Thomas C 3202100400 11652 Treadwell Dr Poway, CA 92064	Moe Family Trust 3202100500 11646 Treadwell Dr Poway, CA 92064	Cota Robert E Living Trust 3202100600 8900 Grossmont Blvd #3 LaMesa, CA 91941

Mansour Ziad & Alice 3202100700 11643 Treadwell Dr Poway, CA 92064	Vildibill Michael & Jennifer Trs 3202100800 11649 Treadwell Dr Poway, CA 92064	Pham Minh Quang & Tu Ngoc 3202100900 11655 Treadwell Dr Poway, CA 92064
Wong Trevor & Daisy Trust 3202101000 11661 Treadwell Dr Poway, CA 92064	Wilsey Brent M & Theresa 3202101100 11667 Treadwell Dr Poway, CA 92064	Rothweil Daniel A & Carol C 3202101200 11709 Creek Bluff Dr Poway, CA 92064
Thompson Diane L 3202110700 11692 Eastfield Rd Poway, CA 92064	Tuey Perry & Lauren Revocable Trust 3202110800 11686 Eastfield Rd Poway, CA 92064	Wells Family Trust 3202110900 11680 Eastfield Rd Poway, CA 92064
Kohls Family Trust 3202111000 11674 Eastfield Rd Poway, CA 92064	Gottlieb Family Trust 3202111100 11677 Eastfield Rd Poway, CA 92064	Boyle Family Trust 3202111200 11683 Eastfield Rd Poway, CA 92064
Khan Muhammad Yasir & Ayesha 3202522200 11547 Rose Garden Ct SanDiego, CA 92131	Stonebridge Estates Master Assn C/O Mcmillin Co 3202523400 2750 Womble Rd SanDiego, CA 92106	Stonebridge Estates Master Assn C/O Walters Management Company 3202523500 9665 Chesapeake Dr #300 SanDiego, CA 92123
Stonebridge Estates Master Assn 3202524000 9665 Chesapeake Dr #300 SanDiego, CA 92123	Stonebridge Estates Master Assn 3202524100 9665 Chesapeake Dr #300 SanDiego, CA 92123	Le Khai Van & Vo Thuy Bich Revocable 2013 Trust/ Do Brandon Binh 11351 Rose Garden Ct (3202610600) SanDiego, CA 92131
Agha Rafea M & Kurabi Arwa 3202610700 11450 Fortino Pt SanDiego, CA 92131	Mohanta Samaresh & Aparna 3202610800 11462 Fortino Pt SanDiego, CA 92131	Youm Chan Hak 3202610900 11445 Fortino Pt SanDiego, CA 92131
Bolton Brent R 3202611000 11433 Fortino Pt SanDiego, CA 92131	Hatamy Esmatullah 3202611900 11416 Wild Meadow Pl SanDiego, CA 92131	Izzard Sierra S & Amber R 3202612000 11428 Wild Meadow Pl SanDiego, CA 92131
Duggan Miriam H 3202612100 11440 Wild Meadow Pl SanDiego, CA 92131	Green Robert S & Deborah K 3202612200 11457 Wild Meadow Pl SanDiego, CA 92131	Sarkar Sandip & Mahasweta 3202612300 11445 Wild Meadow Pl SanDiego, CA 92131

Keller Kathleen M & Leif P 3202612400
11433 Wild Meadow Pl
SanDiego, CA 92131

Salinas Noemi P 3202612500
11421 Wild Meadow Pl
SanDiego, CA 92131

Bagtas Trust 3202612600
11409 Wild Meadow Pl
SanDiego, CA 92131

Menon Living Trust 3202613300
11412 Merritage Ct
SanDiego, CA 92131

Lagman Reynaldo/ Larios Olga/ Lagman
Milagros R/ Garcia Hilario Et Al
3202613400
11424 Merritage Ct
SanDiego, CA 92131

Laranang Family Trust 3202613500
11436 Merritage Ct
SanDiego, CA 92131

Phim Run 3202613600
11448 Merritage Ct
SanDiego, CA 92131

Stonebridge Estates Master Assn
3202613700
9665 Chesapeake Dr #300
SanDiego, CA 92123

Stonebridge Estates Master Assn
C/O Walters Management Company
3202613800
9665 Chesapeake Dr #300
SanDiego, CA 92123

Stonebridge Estates Master Assn
C/O Walters Management Company
3202613900
9665 Chesapeake Dr #300
SanDiego, CA 92123

Stonebridge Estates Master Assn C/O
Walters Management Company
3202614000
9665 Chesapeake Dr #300
SanDiego, CA 92123

Baker Living Trust 3202620100
11439 Merritage Ct
SanDiego, CA 92131

Dahlen Jeffrey R & Trang K
3202620200
11435 Merritage Ct
SanDiego, CA 92131

Doria Manuel T & Leonida T
3202620300
13108 Downing Ln
SanDiego, CA 92131

Alisuag Wilfredo(Aka Alisuag
Willy)
Garcia Hilario/ Alisuag Hazel A Et
Al 3202620400
13114 Downing Ln
SanDiego, CA 92131

Wiker David M & Susana L 3202620500
13120 Downing Ln
SanDiego, CA 92131

Demary Scott & Debra A 3202620600
13126 Downing Ln
SanDiego, CA 92131

Mclane Catherine P Revocable Trust
3202620700
13132 Downing Ln
SanDiego, CA 92131

Sheu Fred W & Cindy M 3202620800
13138 Downing Ln
SanDiego, CA 92131

Hernandez Radelle & Leilani
3202620900
13150 Downing Ln
SanDiego, CA 92131

Ho Sai Yiu Duncan & Hui Yin Yee
Benita 3202621000
13156 Downing Ln
SanDiego, CA 92131

Stonebridge Estates Master Assn
3202622100
9665 Chesapeake Dr #300
SanDiego, CA 92123

Stonebridge Estates Master Assn C/O
Brookfield Homes 3202622200
12865 Pointe Del Mar Way #200
DelMar, CA 92014

Stonebridge Estates Master Assn
C/O Brookfield Homes 3202622400
12865 Pointe Del Mar Way #200
DelMar, CA 92014

Stonebridge Estates Master Assn C/O
Walters Management Company
3202632500
9665 Chesapeake Dr #300
SanDiego, CA 92123

Sanfelippo Michael 3202700800
13383 Greenstone Ct
SanDiego, CA 92131

Cesaire Jacques & Jill 3202700900
13388 Greenstone Ct
SanDiego, CA 92131

Le Nguyen Lance-Hoan 3202701000
5507 El Cajon Blvd #B
SanDiego, CA 92115

Moon Hee-Koo & Maria S 3202701100
13374 Greenstone Ct
SanDiego, CA 92131

Baker Adam W 3202701200
13366 Greenstone Ct
SanDiego, CA 92131

Thornton David N & Janeen G
3202701300
13358 Greenstone Ct
SanDiego, CA 92131

Grosso Salvatore & Kelly B
3202701400
13350 Greenstone Ct
SanDiego, CA 92131

Grazda David & Michelle
3202701500
13342 Greenstone Ct
SanDiego, CA 92131

Gundy Allan P & Balistreri Isidoro 2004
Trust 3202701600
13334 Greenstone Ct
SanDiego, CA 92131

Stonebridge Estates Master Assn
C/O Walters Management Company
3202701800
9665 Chesapeake Dr #300
SanDiego, CA 92123

Lam Kevin Nhan Tri & Nguyen Lien
Kim 3202710100
11425 Stonecroft Ter
SanDiego, CA 92131

Suberlak Raymond J & Patrice P Trust
3202710200
11433 Stonecroft Ter
SanDiego, CA 92131

Lin Mong-Shang & Wang Yan
3202710300
11441 Stonecroft Ter
SanDiego, CA 92131

Putnam Patricia 3202710400
11453 Stonecroft Ter
SanDiego, CA 92131

Benton Mark & Stella R 3202711100
13380 Shadetree Ct
SanDiego, CA 92131

Ecija Claudio & Dina Trust/ Hwjt
Moises Fidel D & Arlene E 3202711200
13372 Shadetree Ct
SanDiego, CA 92131

Samii Hadi R & Nassrin
3202711300
13364 Shadetree Ct
SanDiego, CA 92131

Melancon Paul D & Bishara Michele
3202711400
13356 Shadetree Ct
SanDiego, CA 92131

Omar Mahomed A & Tahera A
3202711500
13348 Shadetree Ct
SanDiego, CA 92131

Azodi Mansoor & Zohreh
3202711600
13340 Shadetree Ct
SanDiego, CA 92131

Owner 3202711700
13335 Greenstone Ct
SanDiego, CA 92131

Cooper 1993 Trust 3202711800
13324 Shadetree Ct
SanDiego, CA 92131

Waynick Randall K & Rhonda L
3202711900
13316 Shadetree Ct
SanDiego, CA 92131

Manzano Jonathan M 3202712000
14645 La Plata
SanDiego, CA 92127

Stonebridge Estates Master Assn
C/O Brookfield Homes 3202713100
12865 Pointe Del Mar Way #200
DelMar, CA 92014

Stonebridge Estates Master Assn.
C/O Brookfield Homes 3202713200
12865 Pointe Del Mar Way #200
DelMar, CA 92014

United States Of America 3250300200
Miramar Way
SanDiego, CA 92145

United States Of America 3250300300
Miramar Way
SanDiego, CA 92145

San Diego County Water Authority
3250700900
4677 Overland Avenue
SanDiego, CA 92123

Sycamore Estates LLC 3250701000
12865 Pointe Del Mar Way #200
DelMar, CA 92014

Stonebridge Estates Master Assn
C/O Mcmillin Co 3250701100
2727 Hoover Ave
NationalCity, CA 91950

Stonebridge Estates Master Assn
C/O Mcmillin Co 3250701200
2727 Hoover Ave
NationalCity, CA 91950

Stonebridge Estates Master Assn
C/O Mcmillin Co 3250701300
2727 Hoover Ave
NationalCity, CA 91950

Stonebridge Estates Master Assn C/O
Mcmillin Co 3250901500
2727 Hoover Ave
NationalCity, CA 91950

Stonebridge Estates Master Assn
C/O Mcmillin Co 3250901800
2727 Hoover Ave
NationalCity, CA 91950

Stonebridge Estates Master Assn
C/O Mcmillin Co 3250901900
2727 Hoover Ave
NationalCity, CA 91950

Stonebridge Estates Master Association
C/O Mcmillin Co 3250912300
2727 Hoover Ave
NationalCity, CA 91950

Social Advocates For Youth (Say)
7601474300
3615 Kearny Villa Rd #101
SanDiego, CA 92123

PUBLIC REVIEW LOCATIONS

A copy of the application and any amendments may be inspected at the SDG&E business offices and other public locations as listed below:

SDG&E
436 H St.
Chula Vista, CA 91910

SDG&E
104 N Johnson Ave.
El Cajon, CA 92020

SDG&E
440 Beech Street
San Diego, CA 92101

SDG&E
2405 Plaza Blvd.
National City, CA 91950

SDG&E
2604-B S El Camino Real
Carlsbad, CA 92008

SDG&E
336 Euclid Ave.
San Diego, CA 92114

SDG&E
644 W. Mission Ave.
Escondido, CA 92025

APPENDIX D
List of Newspaper(s) Publishing the Notice of Application

**LIST OF NEWSPAPER(S) PUBLISHING
THE NOTICE OF APPLICATION FOR CERTIFICATE OF PUBLIC
CONVENIENCE AND NECESSITY**

The San Diego Union-Tribune & UT North County Section
350 Camino de la Reina
San Diego, CA 92122-0191

APPENDIX E
Draft Declaration of Posting of Notice

DECLARATION OF POSTING (DRAFT)

I, _____, am the Project Manager responsible for overseeing various aspects of substation, transmission, and distribution projects for San Diego Gas & Electric Company. On _____, 2014, I posted along the project site for the proposed San Diego Gas & Electric Company's Sycamore to Penasquitos 230 kV Line Project with the Notice of Filing of an Application for a Certificate of Public Convenience and Necessity filed with the California Public Utilities Commission, in accordance with the provisions of General Order 131-D, Section XI.A.3.

I declare under penalty of perjury that the foregoing statements are true and correct to the best of my knowledge.

Executed this ____ day of ____, 2014, at San Diego, California.

Brad Carter
Project Manager
Representative, SDG&E

APPENDIX F
Map of Proposed Project Location

Appendix F - Map of Proposed Project Location

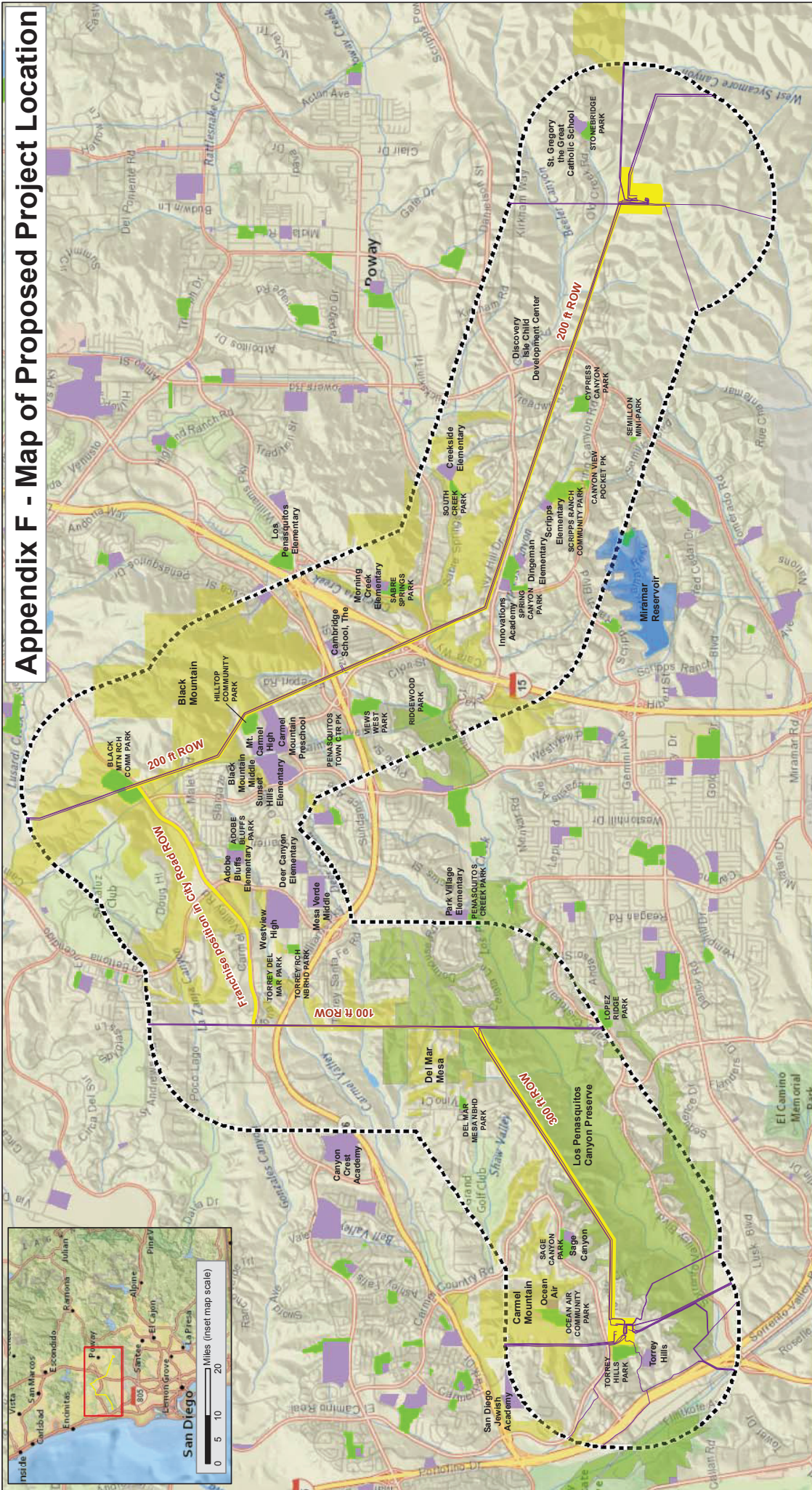

Legend

- 1 Mile Buffer of Project ROW
- Ecological Reserve, Preserve, Wildlife Refuge
- Miramar Reservoir
- Open Space
- Park
- School
- Existing Transmission Line
- Project ROW



1 inch = 4,600 feet @ 11" x 17"



SDG&E is providing this map with the understanding that the map is not survey grade. Certain technology used under license from AT&T Intellectual Property, L.P. Copyright ©1988 - 2007 AT&T Intellectual Property, L.P. All Rights Reserved.

VERSION DATE: 3/26/2014

Requested by: Brad Carter
Created by: dwerz

APPENDIX G
Proposed Schedule for Right-of-Way

Appendix G – Proposed Schedule for Right-of-Way Aquisition

Proposed Project Segment	Approximate Length (feet)	Approximate Area (acres)	Acquisition Schedule
Segment A – Sycamore Canyon Substation to Carmel Valley Road	None	None	N/A
Segment B – Carmel Valley Road	None	None	N/A
Segment C – Carmel Valley Road to Peñasquitos Junction	100 ¹	0.25 ¹	March 2015 ²
Segment D – Peñasquitos Junction to Peñasquitos Substation	None	None	N/A
<p>Notes:</p> <p>Table contents based upon preliminary engineering and are subject to change.</p> <p>¹ SDG&E has existing ROW in this area; however the existing agreement will have to be amended to include underground rights.</p> <p>² SDG&E anticipates amendment of the existing easement agreement by this date, but the final date is considered to be approximate.</p> <p>Source: <i>SDG&E</i></p>			

APPENDIX H
Magnetic Field Management Plan



Detailed Magnetic Field Management Plan
for the
Sycamore to Peñasquitos 230 kV Transmission Line
Project

Project Engineer: **Willie Thomas** (Trans Engr & Design Mgr)
Project Designer: **Flynn Ortiz** (Trans Engr & Design Advr)

Work Order No.: **WO 13128**
In-Service Date: **May 2017**

Transmission & Power Lines: **TL 23001, 23004, 23051, 230XX, 13804, 13820, 13811, 675, 6906, 6920**

Central File No.: **ELA 140.B.XX**

Prepared by: J. Bennett

Date: 03/19/2014

Table of Contents

I. PROPOSED PROJECT SCOPE	1
II. MAGNETIC FIELD MANAGEMENT DESIGN GUIDELINES	2
III. METHODOLOGY	2
IV. PROJECT DESCRIPTION	3
FIGURE 1: DRAWING SYMBOL DEFINITIONS	6
V. FIELD MANAGEMENT MEASURES CONSIDERED	7
TABLE 1: MAGNETIC FIELD REDUCTION MEASURES ADOPTED OR REJECTED.....	7
VI. MAGNETIC FIELD REDUCTION MEASURES EVALUATED FOR THE PROJECT	11
VII. MAGNETIC FIELD REDUCTION MEASURES RECOMMENDED FOR THE PROJECT	15
A. “No-Cost” FIELD MANAGEMENT TECHNIQUE:.....	15
B. “Low-Cost” FIELD MANAGEMENT TECHNIQUE:	16
VIII. SUMMARY OF CALCULATED MAGNETIC FIELD LEVELS FOR THE TRANSMISSION PORTION OF THE PROPOSED PROJECT	16

I. Proposed Project Scope

In an effort to increase the efficiency and supply of renewable generated power to the California Independent System Operator (CAISO) grid, CAISO has identified a policy-driven need for a new 230 kilovolt (kV) transmission line to connect the existing SDG&E Sycamore Canyon and Peñasquitos Substations. In response to the CAISO Request for Proposal (RFP) for this new 230 kV transmission line, SDG&E proposes to construct and operate a new, approximately 16.7 mile, 230 kV transmission line (TL) 230XX¹ between the existing SDG&E Sycamore Canyon and Peñasquitos Substations (Proposed Project). The Proposed Project would also include the consolidation of two existing 69 kV power lines onto new double-circuit, steel structures that would replace existing, predominantly wood structures. All new transmission line facilities will be located within existing SDG&E rights-of-way (ROW) or within franchise position within existing public roadways².

The Proposed Project would include the following primary components:

- Construction of approximately thirty-eight (38) new steel tubular 230 kV transmission line poles and two new single-circuit 138 kV power line poles between the existing Sycamore Canyon Substation and Carmel Valley Road (approximately 8.31 miles) all within existing SDG&E ROW;
- Install new 230 kV underground transmission line (approximately 2.84 miles) in Carmel Valley Road utilizing existing franchise position for almost the entire segment² and two new 230 kV cable pole structures;
- Bundle a portion of existing TL 23001 and TL 23004 between Carmel Valley Road and Peñasquitos Junction on the east side of existing towers and rename it to TL 23004 from San Luis Rey to Mission Substation. Make minor changes at San Luis Rey and Mission Substations to provide for same phasing of bundled configuration.
- Install new 230 kV conductor on vacated position (west side) of the existing 230 kV steel structures (permitted double-circuit 230 kV structures currently supporting TLs 23001 and 23004) between Carmel Valley Road and Peñasquitos Junction all within existing SDG&E ROW³;
- Install new 230 kV conductor on vacated position of the existing steel 230 kV structures (permitted double circuit 230 kV steel structures currently supporting TLs 13804 and 6906) between Peñasquitos Junction and Peñasquitos Substation all within existing SDG&E ROW;
- Consolidation, relocation, and reconductoring of existing 230 kV transmission lines and 138 and 69 kV power lines within existing SDG&E ROW; and
- Minor modifications at the Sycamore Canyon and Peñasquitos Substations to allow for connection of the new 230 kV transmission line.

¹ Transmission Line number (TL) to be assigned at a later date.

² Note that one small section of underground rights through existing SDG&E ROW would need to be acquired through an amendment to the existing ROW easement at that location.

³ Only existing structures will be used for the Proposed Project Segment “C”, from Carmel Valley Road to Peñasquitos Junction where one (1) new steel pole will replace the existing steel lattice tower.

The Proposed Project components are located on the extreme northern portion of Marine Corps Air Station (MCAS) Miramar as well as within a portion of the City of San Diego, California (Please see “Appendix 1 – Proposed Project Segment Map”). Specifically, the Proposed Project route traverses both developed residential and commercial areas as well as densely vegetated undeveloped areas on private and public lands, including lands owned by public agencies (local and federal). The Proposed Project will be constructed within existing SDG&E ROWs and franchise position throughout the entire scope. Minor work will be done at Sycamore and Peñasquitos Substations to provide for connection of the new 230 kV line.

The scope of magnetic field analysis for this “Detailed Magnetic Field Management Plan (FMP)” does not include the distribution lines, per the “SDG&E EMF⁴ Design Guidelines for Electrical Facilities” which states, “For distribution facilities, utilities would apply no-cost and low-cost measures by integrating reduction measures into construction and design standards, rather than evaluating no-cost and low-cost measures for each project.” Thus, for purposes of this FMP, the term “Proposed Project” only includes the new and existing 230 kV transmission lines and 138 and 69 kV power lines.

II. Magnetic Field Management Design Guidelines

The CPUC requires SDG&E apply its *EMF Design Guidelines for Electrical Facilities* (“Guidelines”) to all new electric transmission projects to reduce public exposure to magnetic fields. SDG&E filed its Guidelines with the CPUC in accordance with CPUC Decision 93-11-013 and updated them in accordance with the 2006 CPUC Decision 06-01-042.

Consistent with SDG&E’s Guidelines and with the CPUC order, magnetic fields and possible magnetic field management measures were evaluated along the power line locations associated with the Proposed Project. The results of this evaluation are contained in this FMP.

The FMP deals solely with magnetic fields. Moreover, reducing the magnetic field strength is but one of many factors to be considered in planning and designing a transmission system, along with other issues such as safety, environmental concerns, reliability, insulation and electrical clearance requirements, aesthetics, cost, operations and maintenance.

III. Methodology

In Decision 06-01-042, the CPUC notes that modeling is used to compare the relative effectiveness of field-reduction options and is not to be used to predict post-construction field levels. CPUC Decision 06-01-042, Finding of Fact 14: “Utility modeling methodology is intended to compare differences between alternative EMF mitigation measures and not determine actual EMF amounts.”⁵ The CPUC also notes that “modeling indicates relative differences in magnetic field reductions between different transmission line construction methods, but does not measure actual environmental magnetic fields.”⁶

⁴ EMF refers to electric and magnetic fields.

⁵ CPUC Decision D.06-01-042, Finding of Fact 14, p. 20.

⁶ Ibid, p.11.

In accordance with its Guidelines, SDG&E will take the following measures for the Proposed Project:

- Apply SDG&E's EMF Guidelines for transmission circuit facilities to the Proposed Project design.
- Identify and implement appropriate "no-cost" measures, i.e., those that will not increase overall project costs but will reduce the magnetic field levels.
- Identify and implement appropriate "low-cost" measures, i.e., those measures costing in the range of 4% of the total budgeted project cost that will reduce the magnetic field levels by 15% or more at the edge of the right-of-way (ROW).
- When a sufficiency of "low-cost" measures is available to reduce magnetic field levels, such that it is difficult to stay within the 4% cost guideline, apply these "low-cost" measures by priority, per the Guidelines.

The 15% minimum reduction required for low-cost measures is in addition to any field reduction due to "no-cost" measures. It is not cumulative.

Since the Proposed Project requires permitting under General Order 131-D, a Detailed Field Management Plan (FMP) will be used. The FMP consists of a project description, a checklist table showing evaluation of magnetic field reduction measures adopted or rejected per transmission line, evaluation of "no-cost" and "low-cost" magnetic field reduction techniques, magnetic field models where multiple lines are involved within the same easement or ROW, and a summary with recommendations.

Field levels were calculated using the "EMF Workstation" program developed and maintained by the Electric Power Research Institute. As the in-service date of the Proposed Project will be May 2017 the projected high usage currents, "2017 heavy summer," were used in the calculations. For the purpose of evaluating the field management measures, magnetic field levels were calculated and compared at a height of one meter above ground.

To evaluate the effectiveness of various magnetic field reduction measures, calculated values for a given technique were compared to calculated values without the technique. Since all power lines of the Proposed Project are within easements, or franchise rights-of-way (ROW), magnetic field levels were calculated and compared at the adjacent parallel property lines, or edges of ROW.

IV. Project Description

San Diego Gas & Electric Company (SDG&E) is a regulated public utility that provides electric service to three million customers within a 4,100 square mile service area, covering parts of two counties and 25 cities in the San Diego area. In an effort to increase the efficiency and supply of renewable generated power to the California Independent System Operator (CAISO) grid, CAISO has identified a policy-driven need for a new 230 kilovolt (kV) transmission line to connect the existing SDG&E Sycamore Canyon and Peñasquitos Substations. In response to the CAISO Request for Proposal (RFP) for this new 230 kV transmission line, SDG&E proposes to construct and operate a new, approximately 16.7-mile 230 kV bundled 900 kcmil ACSS/AW

transmission line (Tie Line [TL] 230XX⁷) between the existing SDG&E Sycamore Canyon and Peñasquitos Substations (Proposed Project). The Proposed Project would also include the consolidation of two existing 69 kV power lines onto new double-circuit, steel structures that would replace existing, predominantly wood structures. All new transmission line facilities will be located within existing SDG&E ROW or within franchise position within existing public roadways⁸.

The Proposed Project would include the following primary Segments:

- Segment A - Construction of approximately thirty-eight (38) new 230 kV and two (2) 138 kV steel tubular poles between the existing Sycamore Canyon Substation and Carmel Valley Road located within existing SDG&E ROW. Install new 230 kV bundled 900 kcmil ACSS/AW conductor on new double-circuit 230 kV steel tubular poles. Remove approximately 41 wood pole H-frame structures, two tubular steel poles, one 138 kV double-circuit steel cable pole, and two vertical configuration wood poles and relocate existing TL 13820 or TL 13811⁹ (currently a looped in 138 kV circuit at Chicarita Substation) to second position on the new double-circuit 230 kV steel tubular poles. Approximate length of this Segment is 8.31 miles. Land use includes schools, residential, commercial and undeveloped open space along the route. These schools include: Mt. Carmel High School, The Cambridge School, Innovation Academy, Dingeman Elementary, and Ellen Browning Scripps Elementary and are within an approximate four (4) mile portion of Segment “A”, centering on an area where two major highways, Ted Williams Pkwy (Hwy 56) and Interstate I-15 cross the existing SDG&E ROW;
- Segment B - Construction of new 230 kV “split-phase” underground transmission line, within franchise of Carmel Valley Road for almost the entire segment⁷ and construction of 230 kV tubular steel cable pole structures¹⁰ at each end of the Carmel Valley Road underground segment within existing SDG&E ROW. The new 230 kV cable pole located on the east end of the Carmel Valley Road underground segment would replace an existing 138 kV wood H-frame structure while the new 230 kV cable pole on the west end would replace an existing 230 kV steel lattice tower. Approximate length of this Segment is 2.84 miles. Land use includes daycare center, residential, commercial and undeveloped open space along the route. The daycare center is named, “The Kids Bay Learning Center”, and is located near the west end of this underground Segment;
- Segment C - Install new 230 kV bundled 900 kcmil ACSS/AW conductor on the vacated position of the existing 230 kV steel structures (10 steel lattice towers) and on one new tubular steel pole that will replace an existing steel lattice tower at the Peñasquitos Junction.¹¹ All structures are located within existing SDG&E ROW between Carmel Valley Road and Peñasquitos Junction. Existing tielines TL 23001 and TL 23004 would be reconducted and bundled on the east side of the existing structures and re-named TL

⁷ Transmission Line number (TL) to be assigned at a later date.

⁸ Note that two small sections of underground rights through existing SDG&E ROW would need to be acquired through an amendment to the existing ROW easements at these locations.

⁹ TL 13811 between Chicarita and Shadow Ridge Substations was previously named TL 13825 in 2013. Now the name “TL 13825” only includes the segment between Shadow Ridge and Batiquitas Substations.

¹⁰ The new 230 kV cable pole structure on the east end of the new underground segment would consist of 3 separate structures (horizontal arrangement), each supporting one phase each of the new 230 kV transmission line.

¹¹ Only existing structures will be used for the Proposed Project Segment “C”, from Carmel Valley Road to Peñasquitos Junction where one (1) new steel pole will replace the existing steel lattice tower.





23004 from San Luis Rey to Mission Substation. Minor changes at San Luis Rey and Mission Substations will be needed to provide for same phasing of this bundled configuration. Approximate length of this Segment is 2.19 miles and land use is residential and undeveloped open space;

- Segment D - Install new 230 kV bundled 900 kcmil ACSS/AW conductor on vacated position of the existing fourteen (14) steel lattice structures and one (1) steel tubular pole (permitted double circuit 230 kV steel structures) currently supporting power lines TL 13804 and TL 6906 between Peñasquitos Junction and Peñasquitos Substation all within existing SDG&E ROW. Also within the corridor in this Segment, existing 69 kV power lines (TL 675 and TL 6906) would be consolidated onto approximately seventeen (17) new 69 kV, double-circuit steel tubular poles that would replace fifteen (15) existing 69 kV wood H-frame structures and five wood monopole structures that currently support TL 675 and TL 6906. Construction of two new 69 kV tubular steel cable poles that would replace existing wood 69 kV cable poles located immediately outside of the Peñasquitos Substation. Approximate length of this Segment is 3.34 miles with some residential, but primarily undeveloped open space along both sides of easement;
- Existing Lines and Substations – Consolidation, relocation, and reconductoring of existing 230 kV transmission lines, and 138 kV and 69 kV power lines, within existing SDG&E ROW; and minor modifications at the Sycamore Canyon and Peñasquitos Substations to allow for connection of the new 230 kV transmission line.

The Proposed Project components are located on the extreme northern portion of Marine Corps Air Station (MCAS) Miramar as well as within a portion of the City of San Diego, California (Please see “Appendix 1 – Proposed Project Segment Map”). Specifically, the Proposed Project route traverses both developed residential and commercial areas as well as densely vegetated undeveloped areas on private and public lands, including lands owned by public agencies (local and federal). The Proposed Project will result in a new 230 kV transmission line that will connect the existing Sycamore Canyon and Peñasquitos Substations through utilization of existing SDG&E ROWs and franchise position within the City of San Diego.

Drawings and descriptions showing a typical pole top configuration, tieline relative locations to each other and left and right ROW are included in Appendix 1. Figure 1 below shows the drawing symbols; the arrows on the drawings indicate the viewing direction for orienting each drawing and the direction of current flow.

Figure 1: Drawing Symbol Definitions

Symbol	Interpretation	Meaning
	Viewing Direction	The orientation as seen when looking toward the north
	Current flow into the page	Direction of current flow is same as viewing direction
	Current flow out of the page	Direction of current flow is opposite of viewing direction
	Underground Transmission Circuit	Location of underground transmission circuit
	Underground Distribution Circuit	Location of underground distribution circuit

V. Field Management Measures Considered

Per the “EMF Design Guidelines for Electrical Facilities, Table 3-1”, all portions of the power lines, TL 675, TL 6906, TL 6920, TL 13804, TL 13811, TL 13820, and transmission lines TL 23001, TL 23004, and new TL 230XX within scope of the Proposed Project were reviewed for suitable application of magnetic field reduction measures, as listed in “*Table 1: Magnetic Field Reduction Measures Adopted or Rejected*” below. These techniques will be discussed under the “Section VI- Magnetic Field Reduction Measures Evaluated for the Project” that follows.

Table 1: Magnetic Field Reduction Measures Adopted or Rejected

Segment(s)	Location (Street, Area)	Adjacent Land Use	Reduction Measure Considered	Measure Adopted? (Yes/No)	Estimated Cost to Adopt
ALL	Within existing ROW and franchise	Schools, Residential, Commercial, Undeveloped	Locate power lines closer to center of the utility corridor to extent possible.	No	N/A
	<p>Reason not adopted: The alignment of the new steel poles in Segment “A” for TL 230XX and TL 13820 or TL 13811¹², and in Segment “D” for TL 6906 and TL 675 cannot move closer to center of easement due to other tie lines within the corridor and separation requirements. Segment “C” uses existing pole structures which already are as close to center of easement as possible. Segment “B” is underground and located as close to centerline of franchise without conflicting with other existing underground utilities. By design, the underground is on the south side of centerline where it passes the daycare center (The Kids Bay Learning Center) near the west end of the Segment. Therefore, no "no-cost" or "low-cost" alternatives were considered for this reduction measure.</p>				
A, C, & D	Within existing ROW	Schools, Residential, Commercial, Undeveloped	Increasing structure height (increasing the height of the conductor from ground level)	Yes	No-Cost
	<p>Per SDG&E Standards for 230 kV transmission lines and 138 kV / 69 kV power lines, either double circuit or single circuit with no distribution underbuild or single distribution underbuild, minimum sag height is 30 feet from lowest circuit wire to ground as per <i>GO-95 Design Standards</i> and 35 feet from lowest circuit wire for double underbuild. After reviewing the Preliminary design plans for Segments “A” and “D” where new overhead poles will be installed, it has been determined that no-cost options exist. The new design will utilize taller “soldiered” pole locations relative to the existing structures which allows wire sagging to become more uniform and minimizes the potential for blowout conflicts. In addition, the sag height was designed at heights consistent with those of existing structures. This proposed sag height averages a height increase of eleven (11) feet (41 ft. sag) providing a reduction in milligauss values of approximately 18% at the closer (west) ROW without raising milligauss values at the opposite ROW. The proposed sag height for the 69 kV power lines in Segment “D” also averages a height increase of eleven (11) feet (41 ft. sag), providing a reduction in milligauss values of approximately 1% at the closer (north) ROW without raising milligauss values at the opposite ROW. This should be considered as a “no-cost” EMF reduction measure for both Segments, as it indeed reduces fields at no additional Proposed Project cost. (See “no-cost” options below.)</p> <p>Only existing structures will be used for the Proposed Project Segment “C”, from Carmel Valley Road to Peñasquitos Junction where one (1) new steel pole will replace the existing steel lattice tower. Therefore, raising pole height was rejected for Segment “C”.</p>				

¹² TL 13811 between Chicarita and Shadow Ridge Substations was previously named TL 13825 in 2013. Now the name “TL 13825” only includes the segment between Shadow Ridge and Batiquitos Substations.

Segment(s)	Location (Street, Area)	Adjacent Land Use	Reduction Measure Considered	Measure Adopted? (Yes/No)	Estimated Cost to Adopt
	Within existing ROW and franchise	Schools, Residential, Commercial, Undeveloped	Increasing structure height (increasing the height of the conductor from ground level)	No	N/A
A, C, & D	<p>Reason not adopted: After reviewing the Preliminary design plans for Segments “A” and “D” where new overhead poles will be installed, it has been determined that no-cost options exist while additional measures would not qualify as low-cost. The new design will utilize taller “soldiered” pole locations relative to the existing structures which allows wire sagging to become more uniform and minimizes the potential for blowout conflicts. In addition, the sag height was designed at heights consistent with those of existing structures.</p> <p>While further reviewing of Segment “A” where nearby land uses include schools, and residential and commercial properties, raising pole heights beyond the initial design height was examined as a possible "low-cost" measure. Calculations indicate that an increase of 12 feet would yield a reduction of 15% in magnetic field values at the west edge of ROW, but a slight <u>increase</u> at the east edge. For height increases greater than 12 feet, calculations yielded only marginal decreases (less than 1%) at the east edge of ROW. Therefore, increasing structure height as a "low-cost" field reduction measure was rejected for Segment "A" of this Proposed Project.</p> <p>Raising heights of the new 69 kV poles in Segment "D" beyond the initial design height also was examined as a possible "low-cost" measure. Calculations indicate that for sag height increases of 5 to 15 feet, the reduction in magnetic field values at the west edge of ROW would be no more than 1.5%, with a slight <u>increase</u> at the east edge. Even for a sag height increase of 40 feet, calculations yielded only 5% decrease at the west edge, and only a marginal decrease (less than 1%) at the east edge. Therefore, increasing height of the new 69 kV poles as a "low-cost" field reduction measure was rejected for Segment "D" of this Proposed Project.</p> <p>Only existing structures will be used for the Proposed Project Segment “C”, from Carmel Valley Road to Peñasquitos Junction where one (1) new steel pole will replace the existing steel lattice tower. Therefore, raising pole height was rejected for Segment “C”.</p>				
	Within existing ROW and franchise	Schools, Residential, Commercial, Undeveloped	Reduce conductor (phase) spacing.	No	N/A
ALL	<p>Reason not adopted: Segment “A” - New poles needed in this Segment would have the conductor spacing configuration for 230/138 kV double circuit steel poles per “<i>SDG&E Electric Transmission Standards</i>”, which provides optimum magnetic field reduction at edge-of-ROW. Segment “B”- The underground portion of the Proposed Project would use “<i>SDG&E Electric Transmission Standards</i>” for underground phase spacing. Segment “C” - The existing power and transmission lines within the utility corridor (TL 23004, TL 23001, TL 230XX, TL 13804) would remain on existing structures with existing pole top configuration. Modifications to their existing conductor phase spacing is out of scope of the Proposed Project. Segment “D” - The new steel poles in the Proposed Project for TL 675 and TL 6906 would comply with “<i>SDG&E Electric Transmission Standards</i>” for 69 kV double circuit configurations which provide optimum magnetic field reduction. Therefore this reduction measure was rejected.</p>				

Segment(s)	Location (Street, Area)	Adjacent Land Use	Reduction Measure Considered	Measure Adopted? (Yes/No)	Estimated Cost to Adopt
A, D	Within existing ROW and franchise	Schools, Residential, Commercial, Undeveloped	Phasing Circuits to Reduce Magnetic Fields	No	N/A
	<p>Reason not adopted: Reduction of magnetic field values (milligauss) through phasing techniques was considered and modeled for the Proposed Project for all overhead Segments where two tie lines share a common corridor. Modifying current phasing of any existing circuit needs to be done at both of the terminating substations for that circuit and therefore includes the entire circuit length. Where a portion of this distance becomes out-of-scope of the Proposed Project, changing existing circuit phasing was discarded as a field reduction measure since modifying those circuits phasing could inadvertently increase milligauss values in areas out-of-scope of this Project. Only the portion of Segment “A” where TL 13820 extends from Sycamore Canyon to Chicarita Substation was modeling performed to see if milligauss would be reduced by changing phase of TL 13820 and/or TL 230XX. Modeling performed to try and reduce magnetic fields in Segment “D” and the remaining portion of Segment “A” only included various phase configurations of the new transmission line, TL 230XX, since all other circuits extended out-of-scope of the Proposed Project. The Preliminary Design phase for new TL 230XX is A-B-C (top-to-bottom). Modeling for Segments “A” and “D” showed the proposed phasing of TL 230XX, A-B-C (t-b), provides lowest milligauss values throughout its path from Sycamore Canyon to Peñasquitos Substation. Therefore, no "no-cost" or "low-cost" alternatives were considered for this reduction measure of the overhead portion of Segments “A” and “D” for the Proposed Project.</p>				
	Within existing ROW and franchise	Schools, Residential, Commercial, Undeveloped	Phasing Circuits to Reduce Magnetic Fields	Yes	No-Cost
B, C	<p>Reduction of magnetic field values (milligauss) through phasing techniques was considered and modeled for the Proposed Project Segment “B” underground. All overhead Segments show the new 230 kV TL230XX as a “bundled 900 kcmil ACSS/AW” circuit (two circuit wires per phase) which would be installed as a “split-phase” configuration once installed in underground conduit. When undergrounding a “split-phase” single circuit tie line, phasing can be reversed on one set of circuit wires. Since current flows in the same direction for all circuit wires, reverse phasing one set of circuit wires will reduce milligauss values approximately 97% at edge-of-ROW, which indeed reduces fields at no additional Project cost. Therefore reverse phasing of the “split-phase” configuration should be considered a “no-cost” reduction measure for Segment “B”.</p> <p>Reduction of magnetic field values through phasing techniques was considered and modeled for the Proposed Project Segment “C” where TL 23004 (C-B-A) and TL 23001(A-B-C) become a bundled circuit between San Luis Rey and Peñasquitos Junction and be located on the east side of existing structures (re-named TL 23004), to allow room for new TL 230XX tieline on the west side of the same structures. When these two tielines are bundled, each bundled pair of circuit wires must have the same phase. Since current flow of the new TL 230XX goes from north-to-south and new TL 23004 goes south-to-north, having the same phasing would provide lowest milligauss values at edge-of-ROW. By reverse phasing existing TL 23004 to be A-B-C (t-b) as TL 23001 currently is, the new TL 23004 bundled circuit will be the same phase as TL 230XX (A-B-C). Therefore reverse phasing of existing TL 23004 when creating this bundled configuration with existing TL 23001 should be considered as a “no-cost” reduction measure for Segment “C”.</p>				

Segment(s)	Location (Street, Area)	Adjacent Land Use	Reduction Measure Considered	Measure Adopted? (Yes/No)	Estimated Cost to Adopt
A, C, & D	Within existing ROW	Schools, Residential, Commercial, Undeveloped	Placing Overhead Underground	No	N/A
	<p>Reasons not adopted: Reduction of magnetic field values (milligauss) through undergrounding was considered and modeled for the Proposed Project for overhead Segments where two or more tielines or power lines share a common corridor, a total of approximately 13.8 miles of the 16.7 mile total Project length. This is considered a “low-cost” reduction measure for these Segments, and 4% of the total Proposed Project cost would provide for a length of approximately 0.37 miles of undergrounding. Per the <i>SDG&E Guidelines</i>, group prioritization for land use categories was used in determining how mitigation costs should be applied¹³. These priorities are: (1) Schools, licensed day care, hospitals; (2) Residential; (3) Commercial; (4) Recreational; (5) Agricultural; and (6) Undeveloped land with permanent residence. Highest priority was given to Segment “A”, the 8.31 mile segment of overhead, where five (5) schools are adjacent to or within 1,000 feet of the proposed 230 kV tie line. These schools include: Mt. Carmel High School, The Cambridge School, Innovation Academy, Dingeman Elementary, and Ellen Browning Scripps Elementary. While detailed engineering for an underground transmission line within Segment “A” has not been performed, the route is assumed to be the same as the overhead route for the Proposed Project, to the greatest extent possible. The schools are within an approximate four (4) mile portion of Segment “A”, centering on an area where two major highways, Ted Williams Pkwy (Hwy 56) and Interstate I-15 cross the existing SDG&E ROW. The area also includes sections with extreme terrain making, undergrounding much more difficult and expensive to accomplish, if not impossible, not to mention the additional expense to go under the two major highways. These excessive costs would significantly increase the overall cost of the Project beyond the range of 4% of the total budgeted Project cost. The length of undergrounding for “low-cost” reduction measures within 4% of total Project cost would be reduced to less than the calculated length of 0.37 miles. Since equitable mitigation for an entire class is a desirable goal, and this “low-cost” measure of 4% of total Proposed Project cost would cover less than 9% of the four (4) mile distance, undergrounding as a "low-cost" field-reduction measure was not adopted. A more broadly effective "no-cost" measure is proposed for use under "Increasing structure height" in this Table.</p> <p>(see “Magnetic Field Reduction Measures Evaluated for the Project” below)</p>				

¹³ SDG&E Guidelines, p. 12: "When spending for “low-cost” measures would otherwise disallow equitable magnetic field reduction for all areas within a single land use class, prioritization can be achieved by considering location and/or density of permanently occupied structures on lands adjacent to the projects, as appropriate."

Segment(s)	Location (Street, Area)	Adjacent Land Use	Reduction Measure Considered	Measure Adopted? (Yes/No)	Estimated Cost to Adopt
B	Within existing franchise	Schools, Residential, Commercial, Undeveloped	Increase trench depth	No	N/A
	<p>Reasons not adopted: Trench depth of the proposed TL230XX in Segment “B” is per SDG&E Standards designed to be at 3 feet top-of-conduit (TOC). This underground portion of the Proposed Project is the limiting factor for ampacity rating values due to degradation caused by heat created by compaction of underground installations. Increasing the depth of Segment “B” underground would further degrade line rating of the new 230 kV making it not meet the ampacity rating requirement for the Proposed Project. Therefore, this "low-cost" reduction measure was not considered for the underground portion, Segment “B” of the Proposed Project.</p>				

VI. Magnetic Field Reduction Measures Evaluated for the Project

Per SDG&E’s Guidelines this FMP is limited to an assessment of increasing structure height as a field reduction technique, and phasing circuits to reduce magnetic fields for those double circuit pole portions of the Proposed Project. Other techniques such as locating power lines closer to the center of the easement, reducing conductor (phase) spacing, placing overhead underground to reduce magnetic fields, and increasing trench depth were not implemented.

Locating power lines closer to the center of the easement: The alignment of the new steel poles in Segment “A” for TL 230XX and TL 13820 or TL 13811¹⁴, and in Segment “D” for TL 6906 and TL 675 cannot move closer to center of easement due to other tie lines within the corridor and separation requirements. Segment “C” uses existing pole structures which already are as close to center of easement as possible. Segment “B” is underground and located as close to centerline of franchise without conflicting with other existing underground utilities. By design, the underground is on the south side of centerline where it passes the daycare center (The Kids Bay Learning Center) near the west end of the Segment. Therefore, no "no-cost" or "low-cost" alternatives were considered for this reduction measure.

Increasing structure height (increasing the height of the conductor from ground level): Per SDG&E Standards for 230 kV transmission lines and 138 kV / 69 kV power lines, either double circuit or single circuit with no distribution underbuild or single distribution underbuild, minimum sag height is 30 feet from lowest circuit wire to ground as per *GO-95 Design Standards* and 35 feet from lowest circuit wire for double underbuild. In some Segments in this Proposed Project there will be single distribution 12 kV underbuild.

¹⁴ TL 13811 between Chicarita and Shadow Ridge Substations was previously named TL 13825 in 2013. Now the name “TL 13825” only includes the segment between Shadow Ridge and Batiquitas Substations.

After reviewing the Preliminary design plans for Segments “A” and “D” where new overhead poles will be installed¹⁵, it has been determined that no-cost options exist while additional measures would not qualify as low-cost. The new design will utilize taller “soldiered” pole locations relative to the existing structures which allows wire sagging to become more uniform and minimizes the potential for blowout conflicts. In addition, the sag height was designed at heights consistent with those of existing structures. This proposed sag height averages a height increase of eleven (11) feet (**41 ft. sag**) providing a reduction in milligauss values of approximately **18%** at the closer (west) ROW without raising milligauss values at the opposite ROW. The proposed sag height for the 69 kV power lines in Segment “D” also averages a height increase of eleven (11) feet (**41 ft. sag**) providing a reduction in milligauss values of approximately **1%** at the closer (north) ROW without raising milligauss values at the opposite ROW. This should be considered as a “**no-cost**” EMF reduction measure for both Segments, as it indeed reduces fields at no additional Proposed Project cost. (See “no-cost” options below.)

While further reviewing of Segment “A” where nearby land uses include schools, and residential and commercial properties, raising pole heights beyond the initial design height was examined as a possible "low-cost" measure. Calculations indicate that an increase of 12 feet would yield a reduction of 15% in magnetic field values at the west edge of ROW, but a slight increase at the east edge. For height increases greater than 12 feet, calculations yielded only marginal decrease (less than 1%) at the east edge of ROW. Therefore, increasing structure height as a "low-cost" field reduction measure was rejected for Segment "A" of this Proposed Project.

Raising heights of the new 69 kV poles in Segment "D" beyond the initial design height also was examined as a possible "low-cost" measure. Calculations indicate that for sag height increases of 5 to 15 feet, the reduction in magnetic field values at the west edge of ROW would be no more than 1.5%, with a slight increase at the east edge. Even for a sag height increase of 40 feet, calculations yielded only 5% decrease at the west edge, and only a marginal decrease (less than 1%) at the east edge. Therefore, increasing height of the new 69 kV poles as a "low-cost" field reduction measure was rejected for Segment "D" of this Proposed Project.

Only existing structures will be used for the Proposed Project Segment “C”, from Carmel Valley Road to Peñasquitos Junction where one (1) new steel pole will replace the existing steel lattice tower. Therefore, raising pole height was rejected for Segment “C”.

Reducing conductor (phase) spacing: New poles needed in Segment “A” would have the conductor spacing configuration for 230/138 kV double circuit steel poles per “*SDG&E Electric Transmission Standards*”, which provides optimum magnetic field reduction at edge-of-ROW. Segment “B”, the underground portion of the Proposed Project, would use “*SDG&E Electric Transmission Standards*” for underground phase spacing. Segment “C”, the existing power and transmission lines within the utility corridor (TL 23004, TL 230XX, TL 13804) would remain on existing poles with existing pole top configuration for double circuit poles per “*SDG&E Electric Transmission Standards*”. Modifications to their existing conductor phase spacing would be out of scope of the Proposed Project. The new steel poles in the Proposed Project for Segment “D” regarding TL 675 and TL 6906 would comply with “*SDG&E Electric Transmission Standards*”

¹⁵ Only existing structures will be used for the Proposed Project Segment “C”, from Carmel Valley Road to Peñasquitos Junction where one (1) new steel pole will replace the existing steel lattice tower. Therefore raising pole height was rejected.

for 69 kV double circuit configurations which provide optimum magnetic field reduction. Therefore, reducing conductor phase spacing to reduce magnetic fields was rejected as a reduction technique.

Phasing Overhead (OH) Circuits to Reduce Magnetic Fields (Segment “A” and “D”): Reduction of magnetic field values (milligauss) through phasing techniques was considered and modeled for the Proposed Project for all overhead Segments where two tie lines share a common corridor. Modifying current phasing of any existing circuit needs to be done at both of the terminating substations for that circuit and therefore includes the entire circuit length. Where a portion of this distance becomes out-of-scope of the Proposed Project, changing existing circuit phasing was discarded as a field reduction measure since modifying those circuits phasing could inadvertently increase milligauss values in areas out-of-scope of this Project. However, the portion of Segment “A” where TL 13820 extends from Sycamore Canyon to Chicarita Substation was modeled to see if milligauss would be reduced by changing phase of either TL 13820 and/or TL 230XX. The milligauss values increased at edge-of-ROW when TL 13820 phasing was modified. Modeling performed to try and reduce magnetic fields in Segments “D” and the remaining portion of Segment “A” only included various phase configurations of the new transmission line, TL 230XX, since all other circuits extended out-of-scope of the Proposed Project. The Preliminary Design phase for new TL 230XX is A-B-C (top-to-bottom). Modeling for Segments “A” and “D” showed the proposed phasing of TL 230XX, **A-B-C (t-b)**, provides lowest milligauss values throughout its path from Sycamore Canyon to Peñasquitos Substation. Therefore, no "no-cost" or "low-cost" alternatives were considered for this reduction measure of the overhead portion of the Proposed Project.

Phasing Overhead (OH) Circuits to Reduce Magnetic Fields (Segment “C”):

Reduction of magnetic field values through phasing techniques was considered and modeled for the Proposed Project Segment “C” where TL 23004 (C-B-A) and TL 23001(A-B-C) become a bundled circuit between San Luis Rey and Peñasquitos Junction and are located on the east side of existing structures (re-named TL 23004), to allow room for new TL 230XX tieline on the west side of the same structures. When these two tielines are bundled, each bundled pair of circuit wires must have the same phase. Since current flow of the new TL 230XX goes from north-to-south and new TL 23004 goes south-to-north, having the same phasing would provide lowest milligauss values at edge-of-ROW. By reverse phasing existing **TL 23004** to be **A-B-C (t-b)** the “new TL 23004” bundled circuit will be the same phase as TL 230XX (A-B-C). This provides a reduction in milligauss values of approximately **13%** at the west ROW and **36%** at east ROW. Therefore reverse phasing of existing TL 23004 when creating this bundled configuration with existing TL 23001 should be considered as a “no-cost” reduction measure for Segment “C”. As part of the Proposed Project, minor changes at San Luis Rey and Mission Substations will be needed to provide for same phasing of this bundled configuration as it enters the substation.

Phasing Underground (UG) Circuits to Reduce Magnetic Fields: Reduction of magnetic field values (milligauss) through phasing techniques was considered and modeled for the Proposed Project Segment “B” underground. All overhead Segments show the new 230 kV TL230XX as a “bundled 900 kcmil ACSS/AW” circuit (two circuit wires per phase) which is installed as a “split-phase” configuration once installed in underground conduit. When undergrounding a “split-phase” single circuit tie line, phasing can be reversed on one set of circuit wires. Since current flows in the same direction for all circuit wires, reverse phasing one set of circuit wires will reduce milligauss values by approximately **97%** at edge-of-ROW, which

indeed reduces fields at no additional Project cost. Therefore reverse phasing of the “split-circuit” configuration should be considered a “no-cost” reduction measure for Segment “B”.

Undergrounding to reduce magnetic fields: Reduction of magnetic field values (milligauss) through undergrounding was considered and modeled for the Proposed Project for overhead Segments where two or more tielines or power lines share a common corridor, a total of approximately 13.8 miles of the 16.7 mile total Project length. This is considered a “low-cost” reduction measure for these Segments and 4% of the total Proposed Project cost would provide for a length of approximately 0.37 miles of undergrounding. Per the *SDG&E Guidelines*, group prioritization for land use categories was used in determining how mitigation costs should be applied¹⁶. These priorities are: (1) Schools, licensed day care, hospitals; (2) Residential; (3) Commercial; (4) Recreational; (5) Agricultural; and (6) Undeveloped land. Highest priority was given to Segment “A”, the 8.31 mile segment of overhead, where five (5) schools are adjacent to or within 1,000 feet of the proposed 230 kV tie line. These schools include: Mt. Carmel High School, The Cambridge School, Innovation Academy, Dingeman Elementary, and Ellen Browning Scripps Elementary. While detailed engineering for an underground transmission line within Segment “A” has not been performed, the route is assumed to be the same as the overhead route for the Proposed Project to the greatest extent possible. The schools are within an approximate four (4) mile portion of Segment “A”, centering on an area where two major highways, Ted Williams Pkwy (Hwy 56) and Interstate I-15 cross the existing SDG&E ROW. The area also includes sections with extreme terrain making undergrounding much more difficult and expensive to accomplish if not impossible, not to mention the additional expense to go under the two major highways. These excessive costs would significantly increase the overall cost of the Project beyond the range of 4% of the total budgeted Project cost. The length of undergrounding for “low-cost” reduction measures within 4% of total Project cost would be reduced to less than the calculated length of 0.37 miles. Since equitable mitigation for an entire class is a desirable goal, and this “low-cost” measure of 4% of total Proposed Project cost would cover less than 9% of the four (4) mile distance, undergrounding as a “low-cost” field-reduction measure was not adopted. A more broadly effective “no-cost” measure is proposed for use under “Increasing structure height” in this Table. (see “Magnetic Field Reduction Measures Evaluated for the Project” below)

Increasing trench depth: Trench depth of the proposed TL230XX in Segment “B” is per SDG&E Standards designed to be at 3 feet top-of-conduit (TOC). This underground portion of the Proposed Project is the limiting factor for ampacity rating values due to degradation caused by heat created by compaction of underground installations. Increasing the depth of Segment “B” underground would further degrade line rating of the new 230 kV making it not meet the ampacity rating requirement for the Proposed Project. Therefore, this “low-cost” reduction measure was not considered for the underground portion, Segment “B” of the Proposed Project.

¹⁶ SDG&E Guidelines, p. 12: “When spending for “low-cost” measures would otherwise disallow equitable magnetic field reduction for all areas within a single land use class, prioritization can be achieved by considering location and/or density of permanently occupied structures on lands adjacent to the projects, as appropriate.”

VII. Magnetic Field Reduction Measures Recommended for the Project

Reduction of magnetic field values by increasing structure height as a field reduction technique was adopted as a viable method to reduce magnetic fields at the edge-of-ROW for the Proposed Project. The recommended field reduction techniques are:

A. “No-Cost” Field Management Technique:

Segment “A” and Segment “D” - After reviewing the Preliminary design plans for Segments “A” and “D” where new overhead poles will be installed the sag height was designed at heights similar to those of existing structures to minimize visual impact. This proposed sag height averages **41 feet** which achieves a maximum magnetic field reduction of **18%** for no underbuild or single underbuild, at the west edge-of-ROW without raising milligauss values at the east ROW for Segment “A”. For Segment “D” there is a slight reduction of **1%** on the north edge-of-ROW with no increase at the south edge-of-ROW. This constitutes a “no-cost” EMF reduction measure, as it indeed reduces fields at no additional Project cost.

Segment “B” - Reduction of magnetic field values (milligauss) through phasing techniques was considered and modeled for the Proposed Project Segment “B” underground which would be a “split-phase” configuration once installed in the underground conduit. When undergrounding a “split-phase” single circuit tie line, phasing can be reversed on one set of circuit wires. Since current flows in the same direction for a “split phase” single circuit, reverse phasing one set of circuit wires will reduce milligauss values approximately **97%**, which indeed reduces fields at edge-of-ROW at no additional Project cost. Therefore reverse phasing of the “split-phase” configuration should be considered a “no-cost” reduction measure for Segment “B”

Segment “C” - Reduction of magnetic field values through phasing techniques was considered and modeled for the Proposed Project Segment “C” where TL 23004 (C-B-A) and TL 23001(A-B-C) become a bundled circuit between San Luis Rey and Peñasquitos Junction and are located on the east side of existing structures (re-named TL 23004), to allow room for new TL 230XX tieline on the west side of the same structures. When these two tielines are bundled, each bundled pair of circuit wires must have the same phase. Since current flow of the new TL 230XX goes from north-to-south and new TL 23004 goes south-to-north, having the same phasing would provide lowest milligauss values at edge-of-ROW. By reverse phasing existing **TL 23004** to be **A-B-C (t-b)** the “new TL 23004” bundled circuit will be the same phase as TL 230XX (A-B-C). This provides a reduction in milligauss values of approximately **13%** at the west ROW and **36%** at east ROW. Therefore reverse phasing of existing TL 23004 to **A-B-C (t-b)** when creating this bundled configuration with existing TL 23001 should be considered as a “no-cost” reduction measure for Segment “C”.

B. “Low-Cost” Field Management Technique:

There are no “low-cost” magnetic field reduction techniques recommended for the Proposed Project.

VIII. Summary of Calculated Magnetic Field Levels for the Transmission Portion of the Proposed Project

The following tables show the initial design and recommended (“no-cost”) design magnetic field values (milligauss) and the percent change for SEG “A”, SEG “B”, SEG “C”, and SEG “D” of the Proposed Project. A positive percentage value shows a reduction in milligauss, while a negative value shows an increase in milligauss from the initial design. The magnetic field values were calculated at the edges-of-ROWs, or edge-of-easement for all Segments. Since “increasing structure height” and “phasing circuit” field reduction techniques were the only viable techniques, other modeling tables were not included. The location of the Segments are included in the attached “Appendix 1”.

Table 2: Segment “A” – Overhead TL 230XX from Sycamore Canyon Substation, north to Carmel Valley Rd.

SEG A		Raise SAG Height					
Overhead - Sycamore Substation to Carmel Valley Rd.							
Standard SAG Height 30 feet		Initial Design SAG Height 41 feet				Percent (%) Milligauss Reduction	
West	East	West	East	West	East	West	East
59.4	46.3	48.9	46.5	18%	0%		

- Land Use = Schools, Residential, Commercial, Undeveloped Open Space
- Length = approx. 8.31 miles
- Right-of-Way = 200 ft.
- Make SAG similar to existing SAG height to avoid visual or aesthetic concerns
- See “Appendix 1 – Segment A” attached for location.

Table 3: Segment “B” – Underground TL 230XX within Franchise of Carmel Valley Rd.

SEG B		Reverse Phase Underground 10 Ft. South Centerline					
Underground - Within Franchise - Carmel Valley Rd.							
Initial Phase A-B-C_A-B-C		Reverse Phase A-B-C_C-B-A				Percent (%) Milligauss Reduction	
North	South	North		South		North	South
4.4	8.4	0.1		0.3		98%	96%

- Land Use = Daycare Center, Residential, Undeveloped Open Space
- Length = approx. 2.84 miles
- Right-of-Way = average 130 ft. (120 ft. – 170 ft.)
- Reverse Phase the Split Phase underground
- See “Appendix 1 – Segment B” attached for location.

Table 4: Segment “C” – Overhead TL 230XX from Carmel Valley Rd. south to Peñasquitos Junction on Existing Structures

SEG C		Reverse Phase bundled TL 23004 SA - MS					
TL 230XX_A-B-C							
Initial Phase A-B-C_C-B-A		Reverse Phase TL23004 A-B-C_A-B-C				Percent (%) Milligauss Reduction	
West	East	West		East		West	East
140.9	142.4	122.3		91.0		13%	36%

- Land Use = Residential, Undeveloped Open Space
- Length = approx. 2.19 miles
- Right-of-Way = 100 ft.
- Make new bundled TL 23004 **A-B-C (t-b)** by reverse phasing it at San Luis Rey and Mission Substation.
- See “Appendix 1 – Segment B” attached for location.

Table 5: Segment “D” – Overhead TL 230XX west from Peñasquitos Junction to Peñasquitos Substation

SEG D		Raise SAG Height					
Overhead - From SEG "D" easement to Penasquitas Substation							
Standard SAG Height			Initial Design SAG Height			Percent (%) Milligauss Reduction	
North	South		North	South		North	South
9.6	135.7		9.5	135.9		1%	0%

- Land Use = Residential, Undeveloped Open Space
- Length = approx. 3.34 miles
- Right-of-Way = 300 ft.
- Make SAG similar to existing SAG height to avoid visual or aesthetic concerns
- See “**Appendix 1 – Segment D**” attached for location.

Appendix 1

Proposed Project

Segment Map

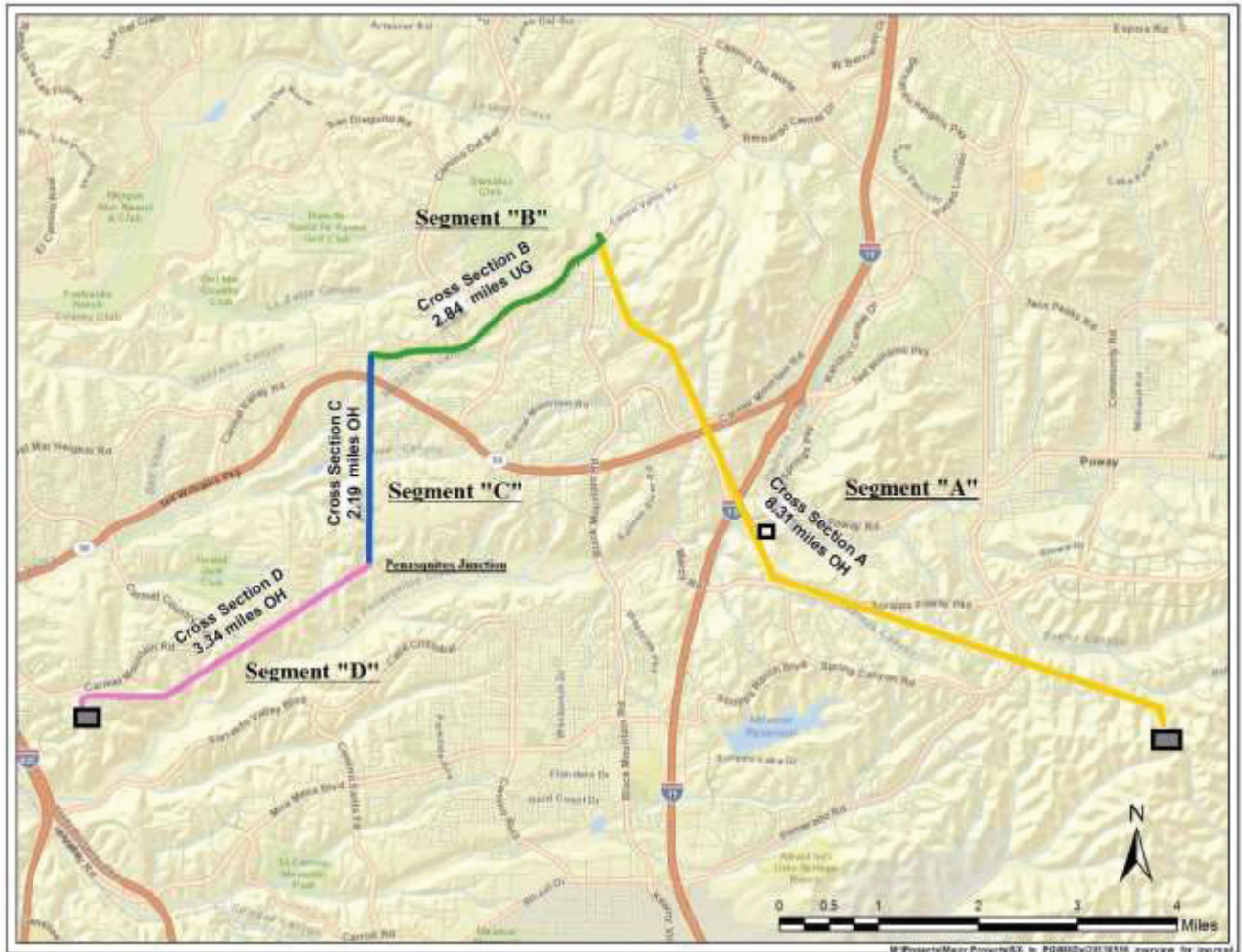

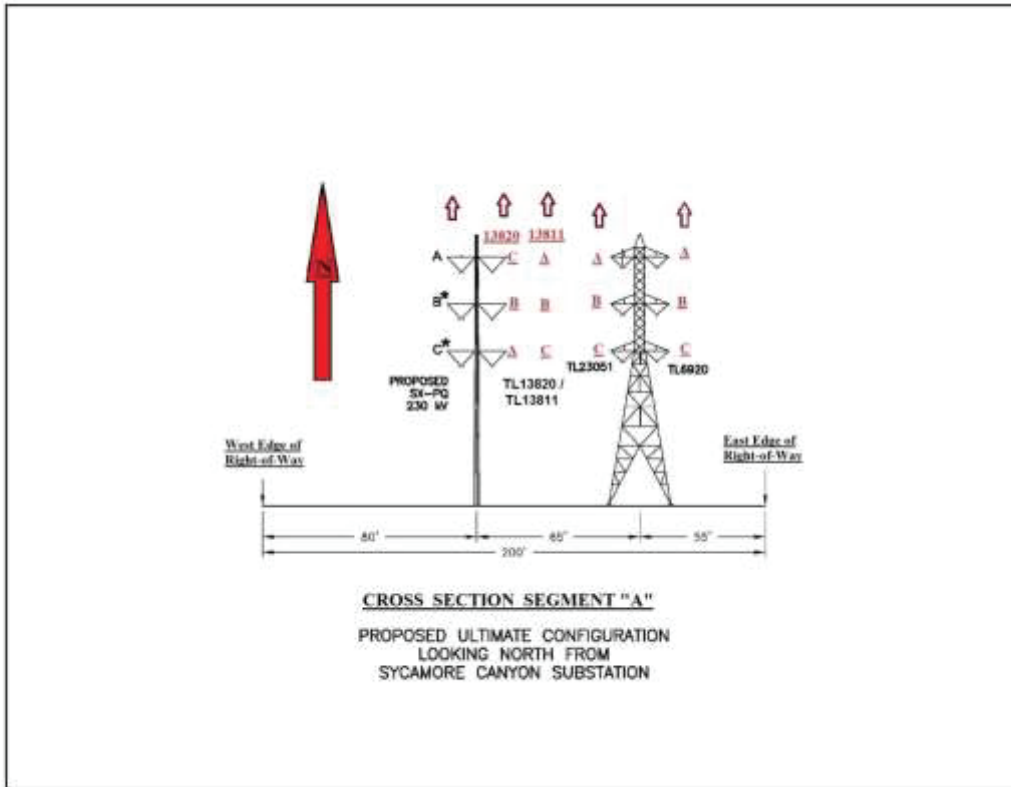

Approximate Location:	Within overhead easement, Sycamore Substation north to Carmel Valley Rd.
Transmission Circuits:	TL 13820, TL 13811, TL 23051, TL 6920, TL 230XX
Land Use:	Schools, Residential, Undeveloped Open Space
Length:	8.31 mi.
Right-of-Way Width:	200 ft.

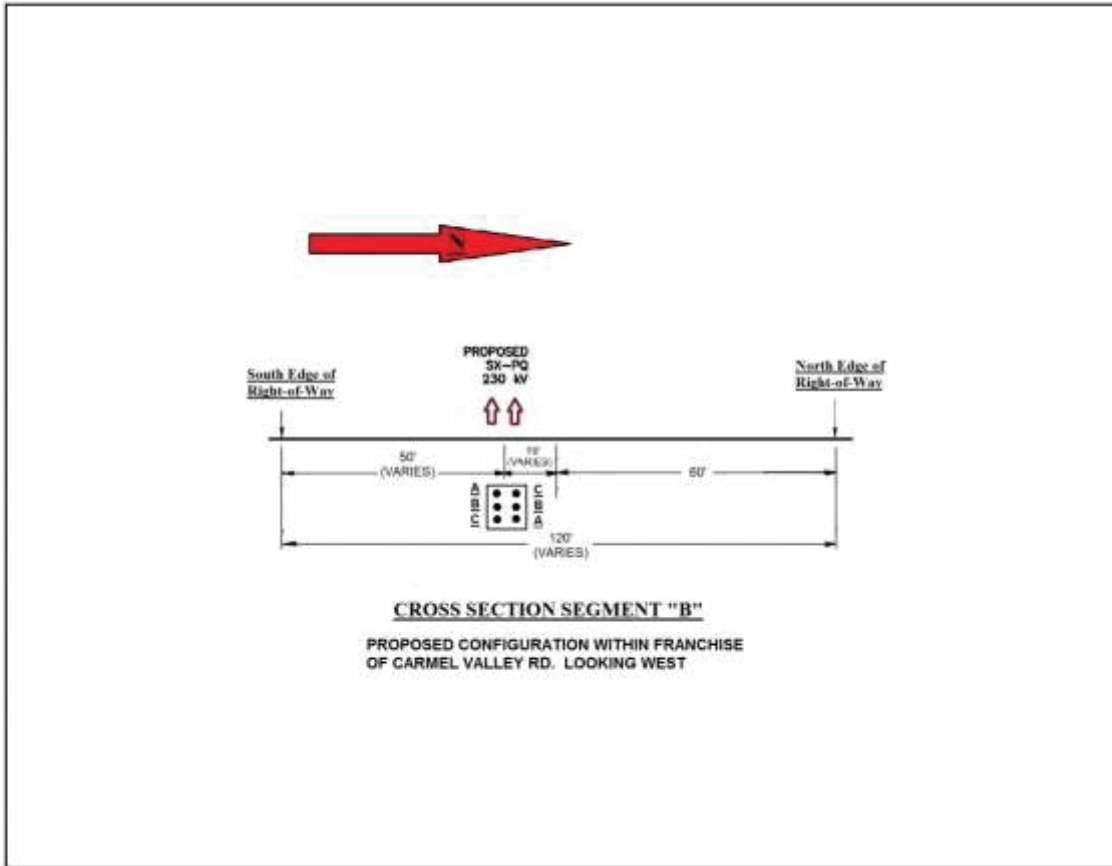

Approximate Location: Transmission Circuits: Land Use: Length: Right-of-Way Width:	Underground within franchise of Carmel Valley Rd. TL 230XX split phase Daycare Center, Residential, Undeveloped Open Space 2.84 mi. 130 ft. average (120 ft. – 170 ft.)
--	---

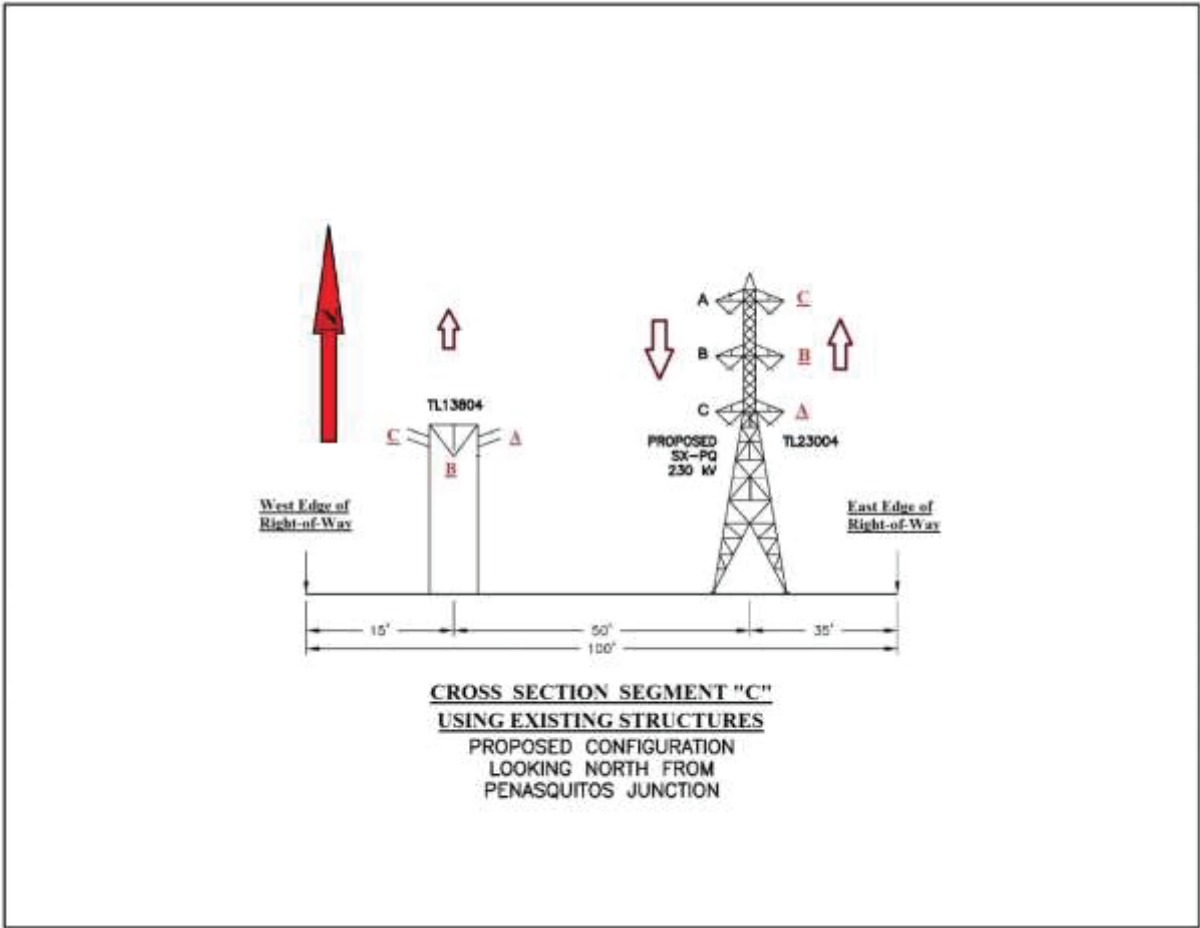

Approximate Location: From Carmel Valley Rd. to Peñasquitos Junction
 Transmission Circuits: TL 13804, TL 230XX, TL 23004
 Land Use: Residential, Undeveloped Open Space
 Length: 2.19 mi.
 Right-of-Way Width: 100 ft.

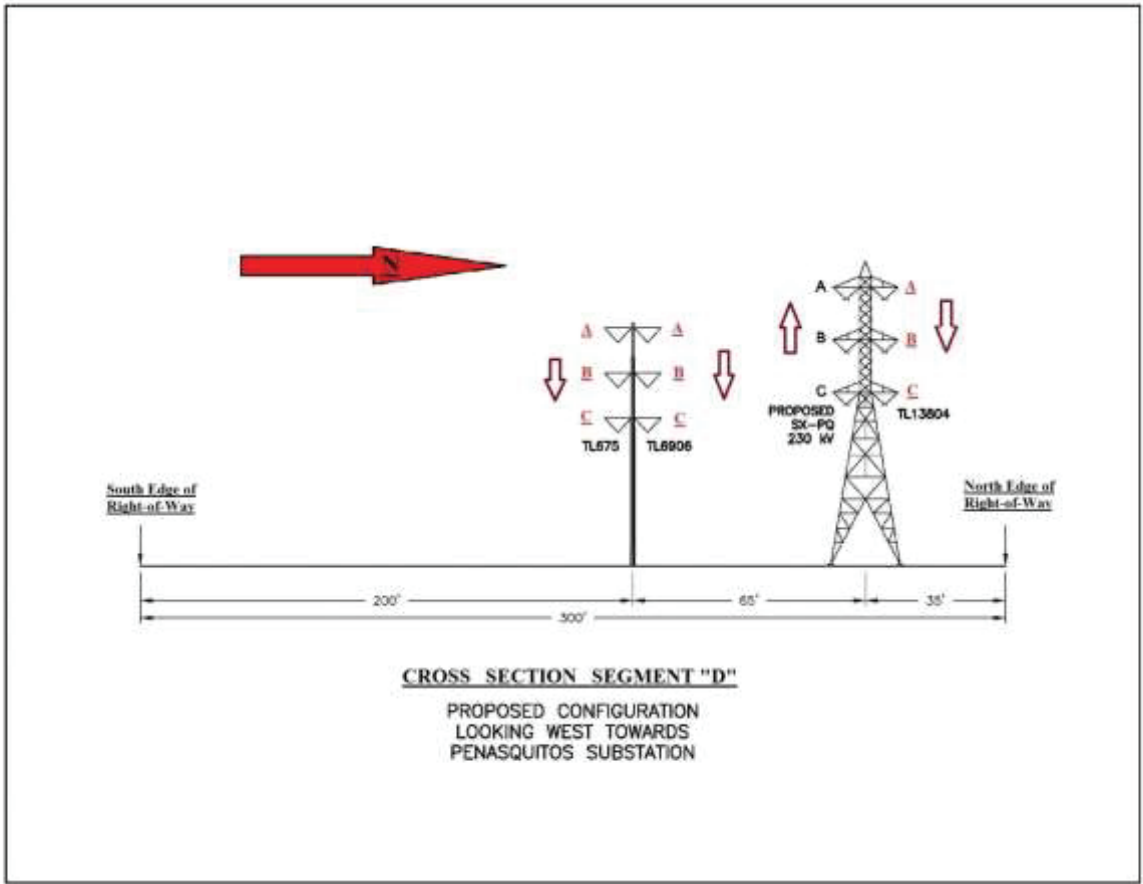

Approximate Location:	From Peñasquitos Junction to Peñasquitos Substation
Transmission Circuits:	TL 675, TL 6906, TL 230XX, TL 13804
Land Use:	Residential, Undeveloped Open Space
Length:	3.34 mi.
Right-of-Way Width:	300 ft.

APPENDIX I
Financial Statements

**SAN DIEGO GAS & ELECTRIC COMPANY
FINANCIAL STATEMENT
SEPTEMBER 30, 2013**

(a) Amounts and Kinds of Stock Authorized:

Preferred Stock	1,375,000	shares	Par Value \$27,500,000
Preferred Stock	10,000,000	shares	Without Par Value
Preferred Stock	Amount of shares not specified		\$80,000,000
Common Stock	255,000,000	shares	Without Par Value

Amounts and Kinds of Stock Outstanding:

PREFERRED STOCK

5.0%	375,000	shares	\$7,500,000
4.50%	300,000	shares	6,000,000
4.40%	325,000	shares	6,500,000
4.60%	373,770	shares	7,475,400
\$1.70	1,400,000	shares	35,000,000
\$1.82	640,000	shares	16,000,000

COMMON STOCK

116,583,358 shares 291,458,395

(b) Terms of Preferred Stock:

Full information as to this item is given in connection with Application Nos. 93-09-069, 04-01-009, 06-05-015 and 10-10-023 to which references are hereby made.

(c) Brief Description of Mortgage:

Full information as to this item is given in Application Nos. 08-07-029, 10-10-023 and 12-03-005 to which references are hereby made.

(d) Number and Amount of Bonds Authorized and Issued:

<u>First Mortgage Bonds:</u>	Nominal Date of Issue	Par Value Authorized and Issued	Outstanding	Interest Paid in 2012
6.80% Series KK, due 2015	12-01-91	14,400,000	14,400,000	979,200
Var% Series OO, due 2027	12-01-92	250,000,000	150,000,000	7,612,500
5.85% Series RR, due 2021	06-29-93	60,000,000	60,000,000	3,510,000
5.875% Series VV, due 2034	06-17-04	43,615,000	43,615,000	2,562,378
5.875% Series WW, due 2034	06-17-04	40,000,000	40,000,000	2,350,000
5.875% Series XX, due 2034	06-17-04	35,000,000	35,000,000	2,056,250
5.875% Series YY, due 2034	06-17-04	24,000,000	24,000,000	1,410,000
5.875% Series ZZ, due 2034	06-17-04	33,650,000	33,650,000	1,976,936
4.00% Series AAA, due 2039	06-17-04	75,000,000	75,000,000	172,498
5.35% Series BBB, due 2035	05-19-05	250,000,000	250,000,000	13,375,000
5.30% Series CCC, due 2015	11-17-05	250,000,000	250,000,000	13,250,000
6.00% Series DDD, due 2026	06-08-06	250,000,000	250,000,000	15,000,000
1.65% Series EEE, due 2018	09-21-06	161,240,000	161,240,000	349,305
6.125% Series FFF, due 2037	09-20-07	250,000,000	250,000,000	15,312,500
6.00% Series GGG, due 2039	05-14-09	300,000,000	300,000,000	18,000,000
5.35% Series HHH, due 2040	05-13-10	250,000,000	250,000,000	13,375,000
4.50% Series III, due 2040	08-15-10	500,000,000	500,000,000	22,500,000
3.00% Series JJJ, due 2021	08-18-11	350,000,000	350,000,000	10,412,500
3.95% Series LLL, due 2041	11-17-11	250,000,000	250,000,000	9,820,139
4.30% Series MMM, due 2042	03-22-12	250,000,000	250,000,000	5,643,750
<u>Unsecured Bonds:</u>				
5.90% CPCFA96A, due 2014	06-01-96	129,820,000	129,820,000	7,659,380
5.30% CV96A, due 2021	08-02-96	38,900,000	38,900,000	2,061,700
5.50% CV96B, due 2021	11-21-96	60,000,000	60,000,000	3,300,000
4.90% CV97A, due 2023	10-31-97	25,000,000	25,000,000	1,225,000

**SAN DIEGO GAS & ELECTRIC COMPANY
FINANCIAL STATEMENT
SEPTEMBER 30, 2013**

<u>Other Indebtedness:</u>	<u>Date of Issue</u>	<u>Date of Maturity</u>	<u>Interest Rate</u>	<u>Outstanding</u>	<u>Interest Paid 2012</u>
Commercial Paper & ST Bank Loans	Various	Various	Various	0	\$71,644

Amounts and Rates of Dividends Declared:

The amounts and rates of dividends during the past five fiscal years are as follows:

Preferred Stock	Shares	Dividends Declared				
	Outstanding 12-31-12	2008	2009	2010	2011	2012
5.0%	375,000	\$375,000	\$375,000	\$375,000	\$375,000	\$375,000
4.50%	300,000	270,000	270,000	270,000	270,000	270,000
4.40%	325,000	286,000	286,000	286,000	286,000	286,000
4.60%	373,770	343,868	343,868	343,868	343,868	343,868
\$ 1.7625	0	242,344	0	0	0	0
\$ 1.70	1,400,000	2,380,000	2,380,000	2,380,000	2,380,000	2,380,000
\$ 1.82	640,000	1,164,800	1,164,800	1,164,800	1,164,800	1,164,800
	<u>3,413,770</u>	<u>\$5,062,012 [1]</u>	<u>\$4,819,668</u>	<u>\$4,819,668</u>	<u>\$4,819,668</u>	<u>\$4,819,668</u>

Common Stock

Dividend to Parent	\$0	\$150,000,000 [2]	\$0	\$0	\$0
--------------------	-----	-------------------	-----	-----	-----

A balance sheet and a statement of income and retained earnings of Applicant for the nine months ended September 30, 2013 are attached hereto.

[1] Includes \$242,344 of interest expense related to redeemable preferred stock.

[2] San Diego Gas & Electric Company dividend to parent.

SAN DIEGO GAS & ELECTRIC COMPANY
STATEMENT OF INCOME AND RETAINED EARNINGS
NINE MONTHS ENDED SEPTEMBER 30, 2013

1. UTILITY OPERATING INCOME

400	OPERATING REVENUES		\$3,717,316,232
401	OPERATING EXPENSES	\$2,612,385,729	
402	MAINTENANCE EXPENSES	136,829,439	
403-7	DEPRECIATION AND AMORTIZATION EXPENSES	346,057,206	
408.1	TAXES OTHER THAN INCOME TAXES	77,811,402	
409.1	INCOME TAXES	47,917,723	
410.1	PROVISION FOR DEFERRED INCOME TAXES	259,859,873	
411.1	PROVISION FOR DEFERRED INCOME TAXES - CREDIT	(78,732,775)	
411.4	INVESTMENT TAX CREDIT ADJUSTMENTS	(999,150)	
411.6	GAIN FROM DISPOSITION OF UTILITY PLANT	-	
	TOTAL OPERATING REVENUE DEDUCTIONS		<u>3,401,129,447</u>
	NET OPERATING INCOME		316,186,785

2. OTHER INCOME AND DEDUCTIONS

415	REVENUE FROM MERCHANDISING, JOBBING AND CONTRACT WORK	-	
417.1	EXPENSES OF NONUTILITY OPERATIONS	1,367	
418	NONOPERATING RENTAL INCOME	287,017	
418.1	EQUITY IN EARNINGS OF SUBSIDIARIES	-	
419	INTEREST AND DIVIDEND INCOME	4,044,852	
419.1	ALLOWANCE FOR OTHER FUNDS USED DURING CONSTRUCTION	29,667,867	
421	MISCELLANEOUS NONOPERATING INCOME	(178,581)	
421.1	GAIN ON DISPOSITION OF PROPERTY	-	
	TOTAL OTHER INCOME	<u>33,822,522</u>	
421.2	LOSS ON DISPOSITION OF PROPERTY	-	
425	MISCELLANEOUS AMORTIZATION	187,536	
426	MISCELLANEOUS OTHER INCOME DEDUCTIONS	<u>2,558,146</u>	
	TOTAL OTHER INCOME DEDUCTIONS	<u>2,745,682</u>	
408.2	TAXES OTHER THAN INCOME TAXES	383,626	
409.2	INCOME TAXES	(1,150,483)	
410.2	PROVISION FOR DEFERRED INCOME TAXES	16,175,440	
411.2	PROVISION FOR DEFERRED INCOME TAXES - CREDIT	<u>(96,521,141)</u>	
	TOTAL TAXES ON OTHER INCOME AND DEDUCTIONS	<u>(81,112,558)</u>	
	TOTAL OTHER INCOME AND DEDUCTIONS		<u>112,189,398</u>
	INCOME BEFORE INTEREST CHARGES		428,376,183
	NET INTEREST CHARGES*		<u>136,795,691</u>
	NET INCOME		<u>\$291,580,492</u>

*NET OF ALLOWANCE FOR BORROWED FUNDS USED DURING CONSTRUCTION, (\$12,284,335)

SAN DIEGO GAS & ELECTRIC COMPANY
STATEMENT OF INCOME AND RETAINED EARNINGS
NINE MONTHS ENDED SEPTEMBER 30, 2013

3. RETAINED EARNINGS

RETAINED EARNINGS AT BEGINNING OF PERIOD, AS PREVIOUSLY REPORTED	\$2,896,569,733
NET INCOME (FROM PRECEDING PAGE)	291,580,492
DIVIDEND TO PARENT COMPANY	-
DIVIDENDS DECLARED - PREFERRED STOCK	(3,614,751)
OTHER RETAINED EARNINGS ADJUSTMENTS	(3,061,598)
RETAINED EARNINGS AT END OF PERIOD	<u>\$3,181,473,876</u>

SAN DIEGO GAS & ELECTRIC COMPANY

**COST OF PROPERTY AND
DEPRECIATION RESERVE APPLICABLE THERETO
AS OF SEPTEMBER 30, 2013**

<u>No.</u>	<u>Account</u>	<u>Original Cost</u>	<u>Reserve for Depreciation and Amortization</u>
ELECTRIC DEPARTMENT			
302	Franchises and Consents	222,841	202,900
303	Misc. Intangible Plant	89,857,485	16,810,056
	TOTAL INTANGIBLE PLANT	90,080,327	17,012,956
310.1	Land	14,526,518	46,518
310.2	Land Rights	0	0
311	Structures and Improvements	90,803,111	31,304,996
312	Boiler Plant Equipment	165,004,622	53,776,227
314	Turbogenerator Units	113,918,488	35,311,304
315	Accessory Electric Equipment	79,944,358	25,355,847
316	Miscellaneous Power Plant Equipment	27,904,368	6,527,026
	Steam Production Decommissioning	0	0
	TOTAL STEAM PRODUCTION	492,101,465	152,321,918
320.1	Land	0	0
320.2	Land Rights	283,677	283,677
321	Structures and Improvements	277,050,022	271,035,015
322	Boiler Plant Equipment	591,489,875	414,490,986
323	Turbogenerator Units	144,858,355	137,460,463
324	Accessory Electric Equipment	173,383,401	168,082,214
325	Miscellaneous Power Plant Equipment	316,089,902	243,619,478
101	SONGS PLANT CLOSURE GROSS PLANT-COST	(345,140,930)	(76,957,531)
	TOTAL NUCLEAR PRODUCTION	1,158,014,303	1,158,014,303
340.1	Land	143,476	0
340.2	Land Rights	2,428	2,428
341	Structures and Improvements	20,159,204	4,088,406
342	Fuel Holders, Producers & Accessories	20,348,101	4,982,561
343	Prime Movers	83,912,588	22,196,134
344	Generators	332,810,374	91,812,619
345	Accessory Electric Equipment	31,796,219	8,215,640
346	Miscellaneous Power Plant Equipment	23,873,158	9,963,296
	TOTAL OTHER PRODUCTION	513,045,550	141,261,084
	TOTAL ELECTRIC PRODUCTION	2,163,161,318	1,451,597,305

<u>No.</u>	<u>Account</u>	<u>Original Cost</u>	<u>Reserve for Depreciation and Amortization</u>
350.1	Land	40,729,073	0
350.2	Land Rights	145,994,308	14,354,253
352	Structures and Improvements	259,772,310	43,624,604
353	Station Equipment	923,509,662	170,486,196
354	Towers and Fixtures	844,217,148	112,162,530
355	Poles and Fixtures	293,384,920	62,408,631
356	Overhead Conductors and Devices	488,132,068	188,175,879
357	Underground Conduit	236,260,020	31,286,370
358	Underground Conductors and Devices	265,070,353	32,682,823
359	Roads and Trails	260,950,321	12,949,010
	TOTAL TRANSMISSION	3,758,020,182	668,130,297
360.1	Land	16,176,228	0
360.2	Land Rights	76,653,013	34,725,229
361	Structures and Improvements	3,802,166	1,605,286
362	Station Equipment	417,746,861	103,246,495
363	Storage Battery Equipment	257,066	3,213
364	Poles, Towers and Fixtures	546,933,117	241,431,955
365	Overhead Conductors and Devices	426,512,639	167,500,220
366	Underground Conduit	1,008,982,263	392,000,377
367	Underground Conductors and Devices	1,322,728,925	778,148,983
368.1	Line Transformers	514,711,323	89,605,586
368.2	Protective Devices and Capacitors	20,020,763	(7,091,579)
369.1	Services Overhead	125,347,810	121,059,269
369.2	Services Underground	315,066,183	220,013,987
370.1	Meters	189,806,669	38,375,057
370.2	Meter Installations	54,595,027	9,116,471
371	Installations on Customers' Premises	6,655,581	11,118,190
373.1	St. Lighting & Signal Sys.-Transformers	0	0
373.2	Street Lighting & Signal Systems	25,784,468	18,905,178
	TOTAL DISTRIBUTION PLANT	5,071,780,103	2,219,763,919
389.1	Land	7,312,143	0
389.2	Land Rights	0	0
390	Structures and Improvements	32,031,451	20,580,025
392.1	Transportation Equipment - Autos	0	49,884
392.2	Transportation Equipment - Trailers	58,146	5,147
393	Stores Equipment	17,466	16,657
394.1	Portable Tools	21,325,939	6,481,598
394.2	Shop Equipment	341,136	206,973
395	Laboratory Equipment	277,000	40,041
396	Power Operated Equipment	92,162	149,134
397	Communication Equipment	188,930,118	73,326,297
398	Miscellaneous Equipment	1,360,761	292,538
	TOTAL GENERAL PLANT	251,746,320	101,148,296
101	TOTAL ELECTRIC PLANT	11,334,788,250	4,457,652,773

<u>No.</u>	<u>Account</u>	<u>Original Cost</u>	<u>Reserve for Depreciation and Amortization</u>
GAS PLANT			
302	Franchises and Consents	86,104	86,104
303	Miscellaneous Intangible Plant	0	0
	TOTAL INTANGIBLE PLANT	86,104	86,104
360.1	Land	0	0
361	Structures and Improvements	43,992	43,992
362.1	Gas Holders	0	0
362.2	Liquefied Natural Gas Holders	0	0
363	Purification Equipment	0	0
363.1	Liquefaction Equipment	0	0
363.2	Vaporizing Equipment	0	0
363.3	Compressor Equipment	0	0
363.4	Measuring and Regulating Equipment	0	0
363.5	Other Equipment	0	0
363.6	LNG Distribution Storage Equipment	2,052,614	790,289
	TOTAL STORAGE PLANT	2,096,606	834,281
365.1	Land	4,649,144	0
365.2	Land Rights	2,218,048	1,257,160
366	Structures and Improvements	11,541,403	9,576,330
367	Mains	158,008,838	60,574,683
368	Compressor Station Equipment	81,611,413	62,078,685
369	Measuring and Regulating Equipment	19,728,055	15,034,043
371	Other Equipment	0	0
	TOTAL TRANSMISSION PLANT	277,756,900	148,520,901
374.1	Land	102,187	0
374.2	Land Rights	8,145,662	6,236,040
375	Structures and Improvements	43,447	61,253
376	Mains	578,463,966	329,260,383
378	Measuring & Regulating Station Equipment	16,866,821	6,828,795
380	Distribution Services	245,837,183	284,203,544
381	Meters and Regulators	144,094,456	41,139,565
382	Meter and Regulator Installations	87,439,808	27,728,481
385	Ind. Measuring & Regulating Station Equipment	1,516,811	1,064,848
386	Other Property On Customers' Premises	0	0
387	Other Equipment	5,223,272	4,698,410
	TOTAL DISTRIBUTION PLANT	1,087,733,612	701,221,318

<u>No.</u>	<u>Account</u>	<u>Original Cost</u>	<u>Reserve for Depreciation and Amortization</u>
392.1	Transportation Equipment - Autos	0	25,503
392.2	Transportation Equipment - Trailers	74,501	74,501
394.1	Portable Tools	7,640,567	3,246,314
394.2	Shop Equipment	76,864	35,264
395	Laboratory Equipment	283,094	254,318
396	Power Operated Equipment	162,284	125,086
397	Communication Equipment	1,803,593	694,068
398	Miscellaneous Equipment	198,325	69,903
	TOTAL GENERAL PLANT	10,239,228	4,524,957
101	TOTAL GAS PLANT	1,377,912,451	855,187,561
COMMON PLANT			
303	Miscellaneous Intangible Plant	216,287,790	130,584,683
350.1	Land	0	0
360.1	Land	0	0
389.1	Land	7,168,915	0
389.2	Land Rights	1,080,961	27,275
390	Structures and Improvements	278,609,603	113,604,477
391.1	Office Furniture and Equipment - Other	25,213,401	10,561,948
391.2	Office Furniture and Equipment - Computer Equip	75,967,986	45,788,192
392.1	Transportation Equipment - Autos	33,942	(338,930)
392.2	Transportation Equipment - Trailers	33,369	13,856
393	Stores Equipment	144,926	108,085
394.1	Portable Tools	1,232,027	189,068
394.2	Shop Equipment	234,076	136,761
394.3	Garage Equipment	1,056,076	(23,925)
395	Laboratory Equipment	2,182,676	906,724
396	Power Operated Equipment	0	(192,979)
397	Communication Equipment	120,123,622	50,920,652
398	Miscellaneous Equipment	2,474,623	1,147,490
118.1	TOTAL COMMON PLANT	731,843,995	353,433,377
	TOTAL ELECTRIC PLANT	11,334,788,250	4,457,652,773
	TOTAL GAS PLANT	1,377,912,451	855,187,561
	TOTAL COMMON PLANT	731,843,995	353,433,377
101 & 118.1	TOTAL	13,444,544,696	5,666,273,711
101	PLANT IN SERV-SONGS FULLY RECOVERED	(1,163,958,055)	(1,163,958,055)
101	PLANT IN SERV-ELECTRIC NON-RECON Electric	0	0

<u>No.</u>	<u>Account</u>	<u>Original Cost</u>	<u>Reserve for Depreciation and Amortization</u>
101	PLANT IN SERV-ASSETS HELD FOR SALE		
	Electric	(2,075,007)	(322,902)
	Common	0	0
		<u>(2,075,007)</u>	<u>(322,902)</u>
101	PLANT IN SERV-LEGACY METER RECLASS		
	Electric	0	0
101	PLANT IN SERV-SUNRISE FIRE MITIGATION		
	Electric	0	0
118	PLANT IN SERV-COMMON NON-RECON		
	Common - Transferred Asset Adjustment	(2,095,185)	(2,095,185)
101	Accrual for Retirements		
	Electric	(6,952,242)	(6,952,242)
	Gas	(110,414)	(110,414)
	TOTAL PLANT IN SERV-ACCRUAL FOR RETIR	<u>(7,062,656)</u>	<u>(7,062,656)</u>
102	Electric	0	0
	Gas	0	0
	TOTAL PLANT PURCHASED OR SOLD	<u>0</u>	<u>0</u>
104	Electric	85,194,000	4,104,319
	Gas	0	0
	TOTAL PLANT LEASED TO OTHERS	<u>85,194,000</u>	<u>4,104,319</u>
105	Plant Held for Future Use		
	Electric	13,092,995	0
	Gas	0	0
	TOTAL PLANT HELD FOR FUTURE USE	<u>13,092,995</u>	<u>0</u>
107	Construction Work in Progress		
	Electric	687,141,860	
	Gas	59,255,470	
	Common	46,336,822	
	TOTAL CONSTRUCTION WORK IN PROGRESS	<u>792,734,153</u>	<u>0</u>
108	Accum. Depr SONGS Mitigation/Spent Fuel Disallowance		
	Electric	0	0

<u>No.</u>	<u>Account</u>	<u>Original Cost</u>	<u>Reserve for Depreciation and Amortization</u>
108.5	Accumulated Nuclear Decommissioning Electric	0	882,288,462
	TOTAL ACCUMULATED NUCLEAR DECOMMISSIONING	0	882,288,462
101.1	ELECTRIC CAPITAL LEASES	778,390,265	104,661,683
118.1	COMMON CAPITAL LEASE	22,502,384	18,108,184
		800,892,649	122,769,867
120	NUCLEAR FUEL FABRICATION	62,963,775	40,861,208
120	SONGS PLANT CLOSURE-NUCLEAR FUEL-CC	(62,963,775)	(40,861,208)
143	FAS 143 ASSETS - Legal Obligation	323,413,782	(761,278,367)
	SONGS Plant Closure - FAS 143 contra	(266,617,323)	(61,166,058)
	FIN 47 ASSETS - Non-Legal Obligation	62,973,132	26,035,790
143	FAS 143 ASSETS - Legal Obligation	0	(1,254,384,970)
	TOTAL FAS 143	119,769,591	(2,050,793,606)
	UTILITY PLANT TOTAL	14,081,037,180	3,451,203,954

**SAN DIEGO GAS & ELECTRIC COMPANY
SUMMARY OF EARNINGS
NINE MONTHS ENDED SEPTEMBER 30, 2013
(DOLLARS IN MILLIONS)**

<u>Line No.</u>	<u>Item</u>	<u>Amount</u>
1	Operating Revenue	\$3,717
2	Operating Expenses	<u>3,401</u>
3	Net Operating Income	<u><u>\$316</u></u>
4	Weighted Average Rate Base	\$6,774
5	Rate of Return*	7.79%

*Authorized Cost of Capital

SAN DIEGO GAS & ELECTRIC COMPANY
BALANCE SHEET
ASSETS AND OTHER DEBITS
SEPTEMBER 30, 2013

1. UTILITY PLANT		<u>2013</u>
101	UTILITY PLANT IN SERVICE	\$12,482,421,645
102	UTILITY PLANT PURCHASED OR SOLD	-
104	UTILITY PLANT LEASED TO OTHERS	85,194,000
105	PLANT HELD FOR FUTURE USE	13,092,995
106	COMPLETED CONSTRUCTION NOT CLASSIFIED	-
107	CONSTRUCTION WORK IN PROGRESS	746,397,331
108	ACCUMULATED PROVISION FOR DEPRECIATION OF UTILITY PLANT	(3,953,170,111)
111	ACCUMULATED PROVISION FOR AMORTIZATION OF UTILITY PLANT	(327,386,191)
114	ELEC PLANT ACQUISITION ADJ	3,750,722
115	ACCUM PROVISION FOR AMORT OF ELECTRIC PLANT ACQUIS ADJ	(437,584)
118	OTHER UTILITY PLANT	779,269,082
119	ACCUMULATED PROVISION FOR DEPRECIATION AND AMORTIZATION OF OTHER UTILITY PLANT	(223,465,621)
120	NUCLEAR FUEL - NET	<u>0</u>
	 TOTAL NET UTILITY PLANT	 <u>9,605,666,268</u>

2. OTHER PROPERTY AND INVESTMENTS		
121	NONUTILITY PROPERTY	5,948,352
122	ACCUMULATED PROVISION FOR DEPRECIATION AND AMORTIZATION OF NONUTILITY PROPERTY	(364,300)
123	INVESTMENTS IN SUBSIDIARY COMPANIES	-
124	OTHER INVESTMENTS	-
125	SINKING FUNDS	-
128	OTHER SPECIAL FUNDS	<u>981,444,173</u>
	 TOTAL OTHER PROPERTY AND INVESTMENTS	 <u>987,028,225</u>

Data from SPL as of December 11, 2013

**SAN DIEGO GAS & ELECTRIC COMPANY
BALANCE SHEET
ASSETS AND OTHER DEBITS
SEPTEMBER 30, 2013**

3. CURRENT AND ACCRUED ASSETS		2013
131	CASH	10,618,888
132	INTEREST SPECIAL DEPOSITS	-
134	OTHER SPECIAL DEPOSITS	-
135	WORKING FUNDS	500
136	TEMPORARY CASH INVESTMENTS	137,900,000
141	NOTES RECEIVABLE	-
142	CUSTOMER ACCOUNTS RECEIVABLE	262,889,801
143	OTHER ACCOUNTS RECEIVABLE	36,027,172
144	ACCUMULATED PROVISION FOR UNCOLLECTIBLE ACCOUNTS	(2,770,391)
145	NOTES RECEIVABLE FROM ASSOCIATED COMPANIES	-
146	ACCOUNTS RECEIVABLE FROM ASSOCIATED COMPANIES	5,771,905
151	FUEL STOCK	4,322,163
152	FUEL STOCK EXPENSE UNDISTRIBUTED	-
154	PLANT MATERIALS AND OPERATING SUPPLIES	71,264,347
156	OTHER MATERIALS AND SUPPLIES	-
163	STORES EXPENSE UNDISTRIBUTED	-
164	GAS STORED	346,520
165	PREPAYMENTS	73,501,714
171	INTEREST AND DIVIDENDS RECEIVABLE	8,036
173	ACCRUED UTILITY REVENUES	74,865,000
174	MISCELLANEOUS CURRENT AND ACCRUED ASSETS	1,925,326
175	DERIVATIVE INSTRUMENT ASSETS	71,596,485
TOTAL CURRENT AND ACCRUED ASSETS		748,267,466
4. DEFERRED DEBITS		
181	UNAMORTIZED DEBT EXPENSE	35,935,632
182	UNRECOVERED PLANT AND OTHER REGULATORY ASSETS	3,526,594,367
183	PRELIMINARY SURVEY & INVESTIGATION CHARGES	6,702,522
184	CLEARING ACCOUNTS	(97,997)
185	TEMPORARY FACILITIES	-
186	MISCELLANEOUS DEFERRED DEBITS	36,269,368
188	RESEARCH AND DEVELOPMENT	-
189	UNAMORTIZED LOSS ON REACQUIRED DEBT	15,021,995
190	ACCUMULATED DEFERRED INCOME TAXES	674,266,639
TOTAL DEFERRED DEBITS		4,294,692,526
TOTAL ASSETS AND OTHER DEBITS		15,635,654,485

Data from SPL as of December 11, 2013

**SAN DIEGO GAS & ELECTRIC COMPANY
BALANCE SHEET
LIABILITIES AND OTHER CREDITS
SEPTEMBER 30, 2013**

5. PROPRIETARY CAPITAL

	2013
201 COMMON STOCK ISSUED	(\$291,458,395)
204 PREFERRED STOCK ISSUED	\$0
207 PREMIUM ON CAPITAL STOCK	(\$591,282,978)
210 GAIN ON RETIRED CAPITAL STOCK	-
211 MISCELLANEOUS PAID-IN CAPITAL	(479,665,368)
214 CAPITAL STOCK EXPENSE	24,605,640
216 UNAPPROPRIATED RETAINED EARNINGS	(3,181,473,876)
219 ACCUMULATED OTHER COMPREHENSIVE INCOME	9,409,978
TOTAL PROPRIETARY CAPITAL	(4,509,864,999)

6. LONG-TERM DEBT

221 BONDS	(3,941,255,000)
223 ADVANCES FROM ASSOCIATED COMPANIES	-
224 OTHER LONG-TERM DEBT	(123,900,000)
225 UNAMORTIZED PREMIUM ON LONG-TERM DEBT	-
226 UNAMORTIZED DISCOUNT ON LONG-TERM DEBT	11,115,283
TOTAL LONG-TERM DEBT	(4,054,039,717)

7. OTHER NONCURRENT LIABILITIES

227 OBLIGATIONS UNDER CAPITAL LEASES - NONCURRENT	(641,911,713)
228.2 ACCUMULATED PROVISION FOR INJURIES AND DAMAGES	(39,640,093)
228.3 ACCUMULATED PROVISION FOR PENSIONS AND BENEFITS	(332,580,517)
228.4 ACCUMULATED MISCELLANEOUS OPERATING PROVISIONS	0
230 ASSET RETIREMENT OBLIGATIONS	(951,767,167)
TOTAL OTHER NONCURRENT LIABILITIES	(1,965,899,490)

Data from SPL as of December 11, 2013

**SAN DIEGO GAS & ELECTRIC COMPANY
BALANCE SHEET
LIABILITIES AND OTHER CREDITS
SEPTEMBER 30, 2013**

8. CURRENT AND ACCRUED LIABILITES		2013
231	NOTES PAYABLE	-
232	ACCOUNTS PAYABLE	(354,386,949)
233	NOTES PAYABLE TO ASSOCIATED COMPANIES	-
234	ACCOUNTS PAYABLE TO ASSOCIATED COMPANIES	(18,190,303)
235	CUSTOMER DEPOSITS	(71,150,344)
236	TAXES ACCRUED	(82,309,217)
237	INTEREST ACCRUED	(56,209,259)
238	DIVIDENDS DECLARED	(1,204,917)
241	TAX COLLECTIONS PAYABLE	(5,531,563)
242	MISCELLANEOUS CURRENT AND ACCRUED LIABILITIES	(361,356,009)
243	OBLIGATIONS UNDER CAPITAL LEASES - CURRENT	(36,211,069)
244	DERIVATIVE INSTRUMENT LIABILITIES	(171,044,181)
245	DERIVATIVE INSTRUMENT LIABILITIES - HEDGES	-
TOTAL CURRENT AND ACCRUED LIABILITIES		(1,157,593,811)
9. DEFERRED CREDITS		
252	CUSTOMER ADVANCES FOR CONSTRUCTION	(35,251,061)
253	OTHER DEFERRED CREDITS	(346,875,925)
254	OTHER REGULATORY LIABILITIES	(1,112,320,594)
255	ACCUMULATED DEFERRED INVESTMENT TAX CREDITS	(24,492,338)
257	UNAMORTIZED GAIN ON REACQUIRED DEBT	-
281	ACCUMULATED DEFERRED INCOME TAXES - ACCELERATED	(5,201,256)
282	ACCUMULATED DEFERRED INCOME TAXES - PROPERTY	(1,922,847,185)
283	ACCUMULATED DEFERRED INCOME TAXES - OTHER	(501,268,109)
TOTAL DEFERRED CREDITS		(3,948,256,468)
TOTAL LIABILITIES AND OTHER CREDITS		(\$15,635,654,485)

Data from SPL as of December 11, 2013



BEFORE THE PUBLIC UTILITIES COMMISSION
OF THE STATE OF CALIFORNIA

FILED

4-07-14
04:59 PM

In The Matter of the Application of SAN DIEGO GAS
& ELECTRIC COMPANY (U 902 E) for a Certificate of
Public Convenience and Necessity for the Sycamore-
Penasquitos 230 Kilovolt Transmission Line Project

A1404011

Application 14-04-_____

CERTIFICATE OF SERVICE

I hereby certify that, pursuant to the Commission's Rules of Practice and Procedure and General Order 131-D, Section XI.3.,¹ I have this day served a true copy of the **NOTICE OF APPLICATION OF SAN DIEGO GAS & ELECTRIC (U 902 E) FOR A CERTIFICATE OF PUBLIC CONVENIENCE AND NECESSITY FOR THE SYCAMORE-PENASQUITOS 230 KILOVOLT TRANSMISSION LINE PROJECT (VOLUME I OF II)** on Karen Miller, Public Advisor of the California Public Utilities Commission, and Edward Randolph, Director of the Energy Division of the California Public Utilities Commission.

Copies were also sent via Federal Express to:

Karen Miller
Public Advisor of the California Public Utilities Commission
505 Van Ness Avenue
San Francisco, CA 94102
Fedex tracking number: 7984 6118 1030

Edward Randolph
Director of the Energy Division of the California Public Utilities Commission
505 Van Ness Avenue
San Francisco, CA 94102
Fedex tracking number: 7984 6119 1097

Executed this 7th day of April 2014 at San Diego, California.

By: /s/ Jenny Norin
Jenny Norin

¹ GO 131-D, Section XI.3. references the "CACD" for the Commission's Advisory and Compliance Division, which is now identified by the Commission's individual industry Divisions, (e.g., Energy Division).